

Joe (The Walrus) Wallace - One Night With You (Elvis F

♩ = 100,000000

Low Snare

Low Bass Drum

HH Closed

H Tom

Vocal

Guitar

Bass

Brass

Piano

Piano 2

7

Low Snare

Low Bass Drum

HH Closed

HH Open

Vocal

Guitar

Bass

Brass

Piano

Piano 2

11

- HH Open:** A drum line for open hi-hats, mostly silent with occasional notes.

15

19

Low Snare

Low Bass Drum

HH Closed

HH Open

Vocal

Bass

Brass

Piano

Piano 2

Low Snare

Low Bass Drum

HH Open

Rim Shot

H Tom

Vocal

Guitar

Bass

Brass

Piano

Piano 2

23

Low Snare

Low Bass Drum

HH Open

Rim Shot

Vocal

Bass

Brass

Piano

Piano 2

Low Snare

Low Bass Drum

HH Open

Crash

L Tom

Rim Shot

H Tom

M Tom

Vocal

Bass

Brass

Piano

Piano 2

27

This musical score is for a multi-instrument ensemble. The instruments and their parts are as follows:

31

Low Snare

Low Bass Drum

HH Open

Rim Shot

H Tom

Vocal

Bass

Brass

Piano

Piano 2

34

36

Low Snare

Low Bass Drum

HH Open

Rim Shot

H Tom

Vocal

Bass

Brass

Piano

Piano 2

Low Snare

Low Bass Drum

HH Closed

HH Open

Vocal

Guitar

Bass

Brass

Piano

Piano 2

40

Low Snare

Low Bass Drum

HH Closed

Vocal

Guitar

Bass

Brass

Piano

Piano 2

Low Snare

Low Bass Drum

HH Closed

Vocal

Bass

Brass

Piano

Piano 2

44

Low Snare

Low Bass Drum

HH Closed

H Tom

Vocal

Guitar

Bass

Brass

Piano

Piano 2

48

- Brass:** Features a harmonic line with chords and rests.
- Piano 2:** Features a harmonic line with chords and rests.

Low Snare

Low Bass Drum

HH Closed

Vocal

Bass

Brass

Piano

Piano 2

52

Low Snare

Low Bass Drum

HH Open

Rim Shot

Vocal

Bass

Brass

Piano

Piano 2

55

Low Snare

Low Bass Drum

HH Open

Rim Shot

Vocal

Bass

Brass

Piano

Piano 2

59

Low Snare

Low Bass Drum

HH Open

Rim Shot

Vocal

Guitar

Bass

Brass

Piano

Piano 2

63

Low Snare

Low Bass Drum

HH Open

Rim Shot

H Tom

Vocal

Bass

Brass

Piano

Piano 2

66

67

Low Snare

Vocal

Bass

Brass

Piano

Piano 2

69

Low Snare

Low Bass Drum

HH Closed

Vocal

Bass

Brass

Piano

Piano 2

Low Snare

Joe (The Walrus) Wallace - One Night With You (Elvis F

♩ = 100,000000

7

13

19

25

31

37

43

49

55

2

Low Snare

61

66

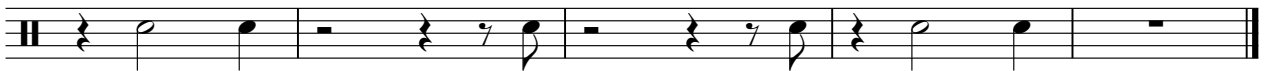

Low Bass Drum

Joe (The Walrus) Wallace - One Night With You (Elvis F

♩ = 100,000000

7

13

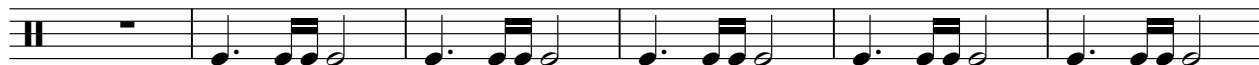

19

25

32

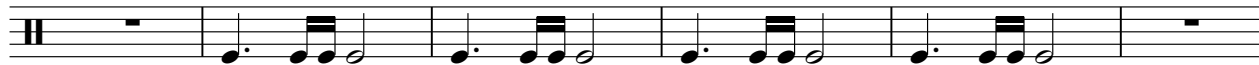

38

44

50

55

2

# Low Bass Drum

62

66

2

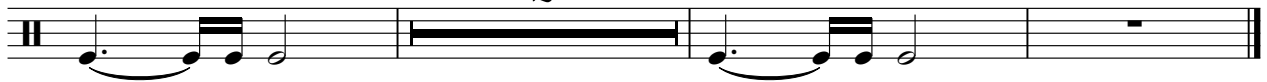

♩ = 100,000000

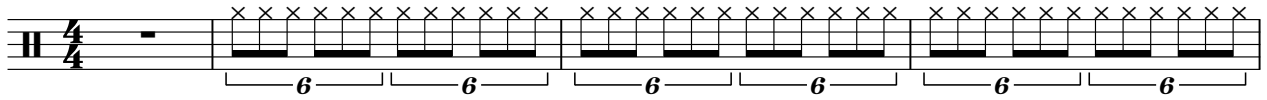
4/4 - 

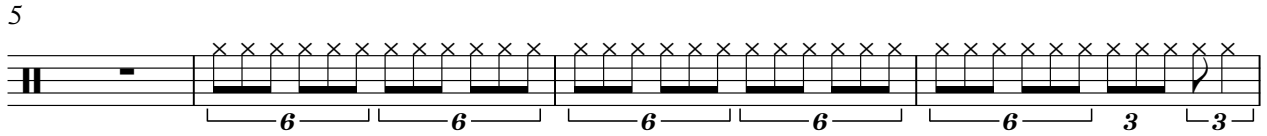
5 

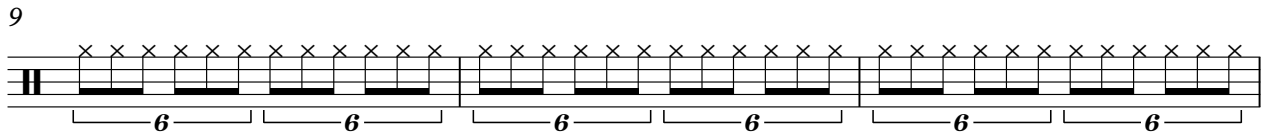
9 

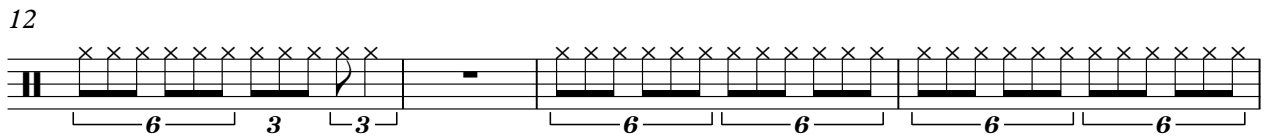
12 

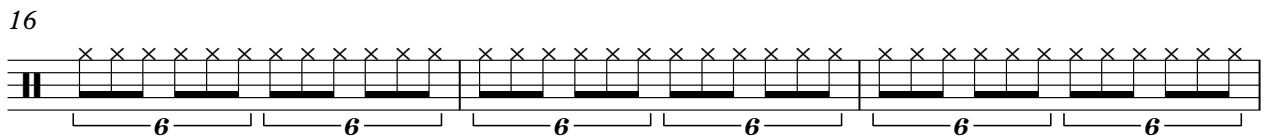
16 

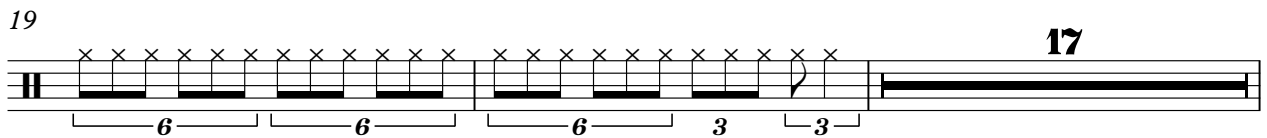
19 

**17**

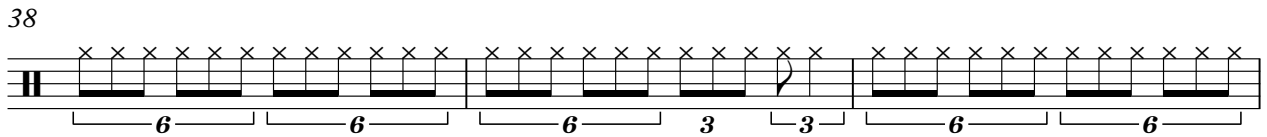
38 

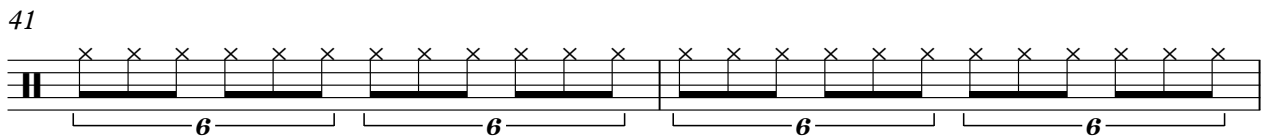
41 

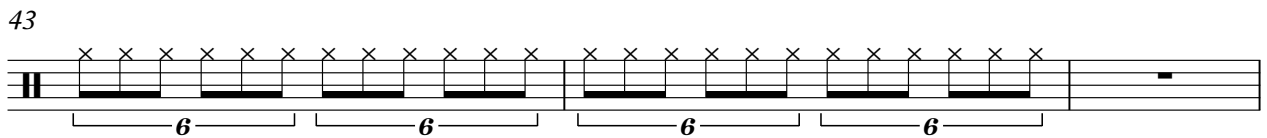
43 

2

# HH Closed

46

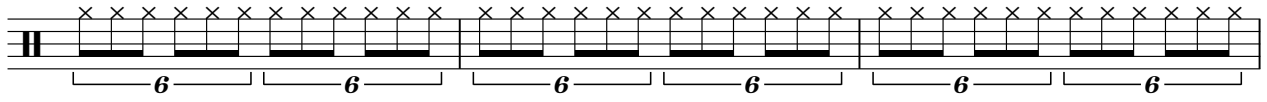

49

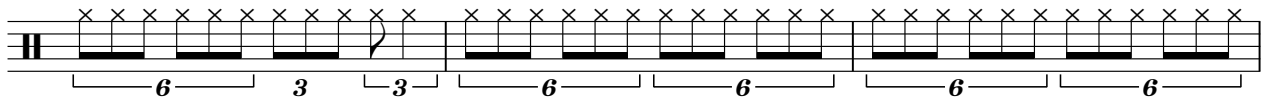

52

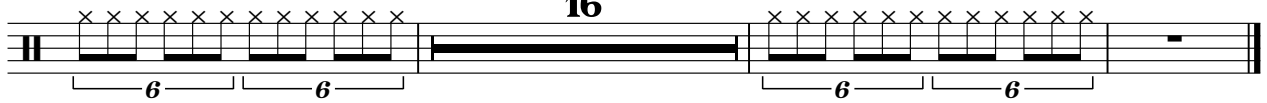

HH Open

Joe (The Walrus) Wallace - One Night With You (Elvis F

♩ = 100,000000

7 3 7

20

24

28

33

36

49

56

60

65

Crash

Joe (The Walrus) Wallace - One Night With You (Elvis F

♩ = 100,000000

**24** **31**

4/4

57

**3** **9**

4/4

L Tom

Joe (The Walrus) Wallace - One Night With You (Elvis F

♩ = 100,000000

**24** **31**

57

**3** **9**

Rim Shot

Joe (The Walrus) Wallace - One Night With You (Elvis F

♩ = 100,000000

**4** | x x x x | **20** | 7 7 8 8 7 7 8 8 7 7 8 8 |

24 | 7 7 8 8 7 7 8 8 | - | 7 7 8 8 7 7 8 8 | 7 7 8 8 7 7 8 8 | **2** ||

30 | 7 7 8 8 7 7 8 8 | 7 7 8 8 7 7 8 8 | - | 7 7 8 8 7 7 8 8 |

34 | 7 7 8 8 7 7 8 8 | 7 7 8 8 7 7 8 8 | 7 7 8 8 7 7 8 8 | **17** ||

54 | 7 7 8 8 7 7 8 8 | 7 7 8 8 7 7 8 8 | 7 7 8 8 7 7 8 8 | - |

58 | 7 7 8 8 7 7 8 8 | 7 7 8 8 7 7 8 8 | **2** || 7 7 8 8 7 7 8 8 |

63 | 7 7 8 8 7 7 8 8 | - | 7 7 8 8 7 7 8 8 |

66 | 7 7 8 8 7 7 8 8 | **4** ||

♩ = 100,000000

4 7 7

21 3 3 2

32 4 7

46 7 3 3

61 2 2

67 2

M Tom

Joe (The Walrus) Wallace - One Night With You (Elvis F

♩ = 100,000000

**24** **31**

57

**3** **9**

Vocal

Joe (The Walrus) Wallace - One Night With You (Elvis F

♩ = 100,000000

4

10

16

22

27

32

38

44

50

56

V.S.

2

Vocal

61

66

Guitar

Joe (The Walrus) Wallace - One Night With You (Elvis F

♩ = 100,000000

6

14

22

41

49

54

Bass

Joe (The Walrus) Wallace - One Night With You (Elvis F

♩ = 100,000000

5

9

12

15

18

21

25

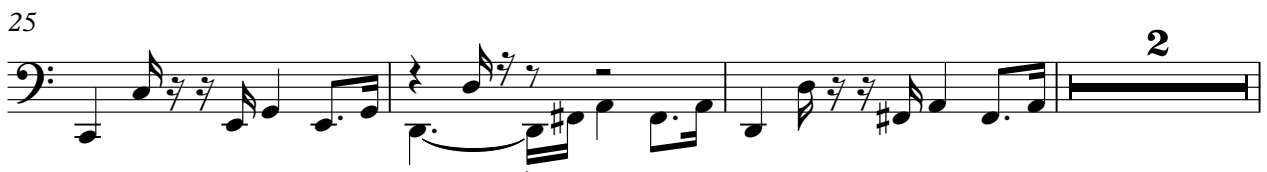

30

34

37

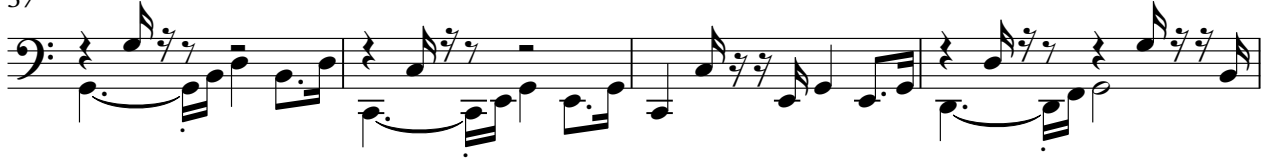

41

44

47

50

53

57

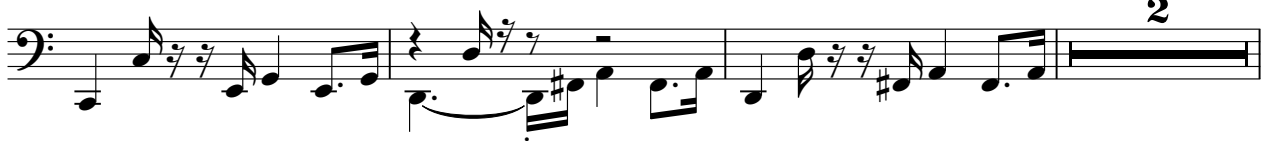

62

Bass

66

68

Joe (The Walrus) Wallace - One Night With You (Elvis F

Brass

♩ = 100,000000

7

13

19

25

31

37

43

49

55

V.S.

2

Brass

60

65

30

33

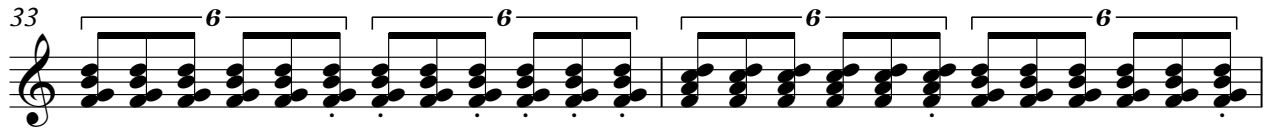

35

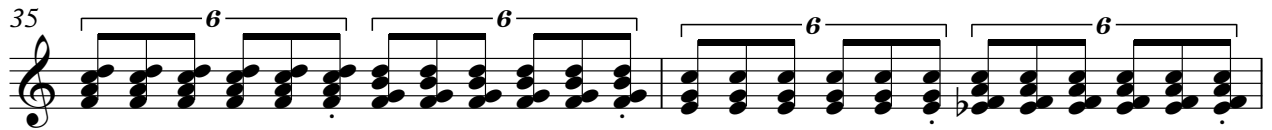

37

40

42

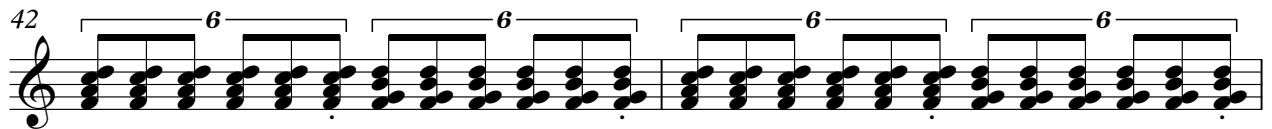

44

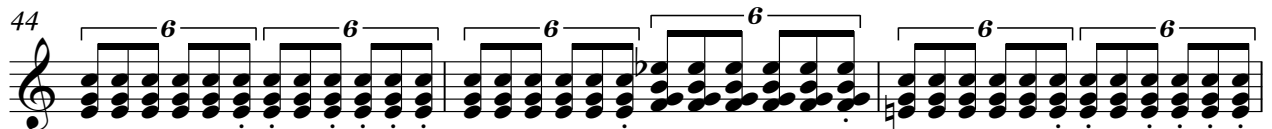

47

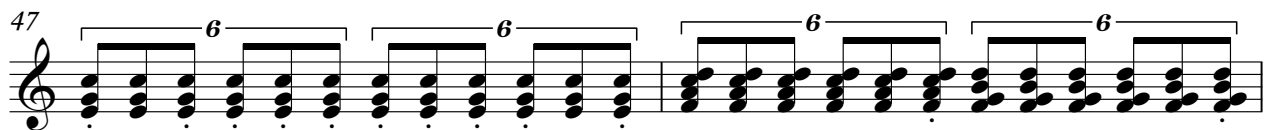

49

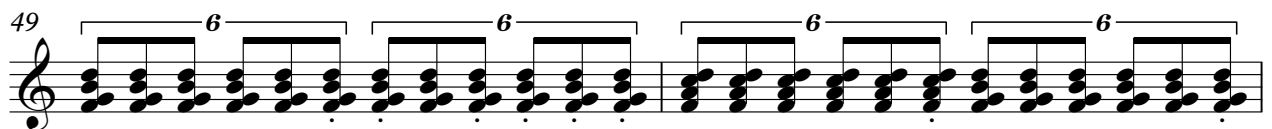

51

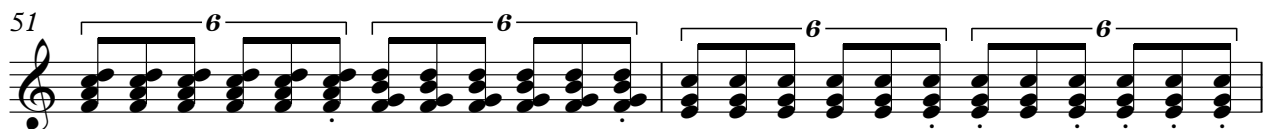

53

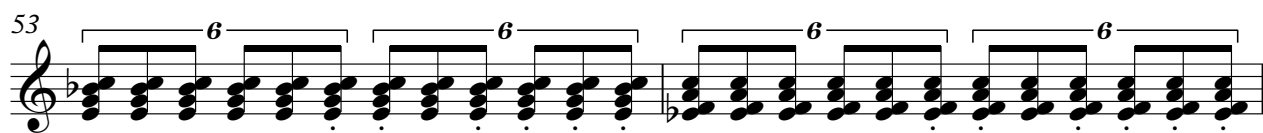

55

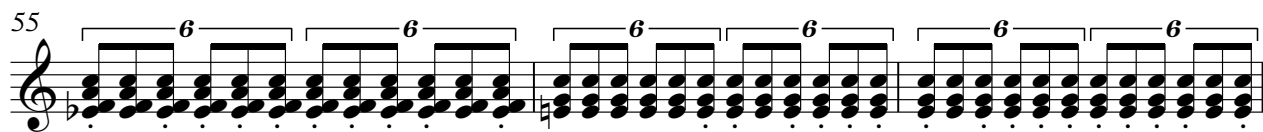

58

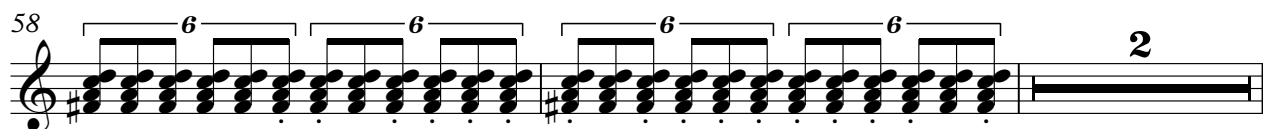

62

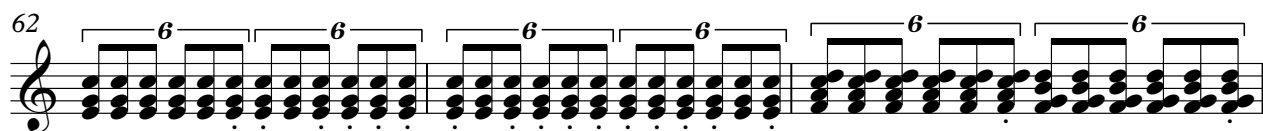

65

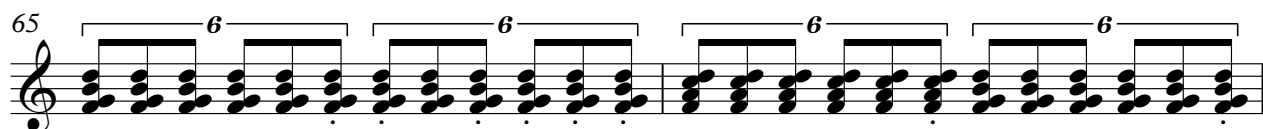

67

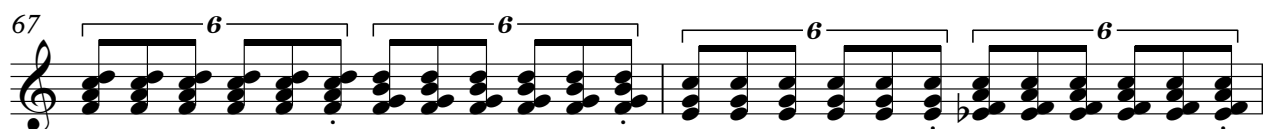

69

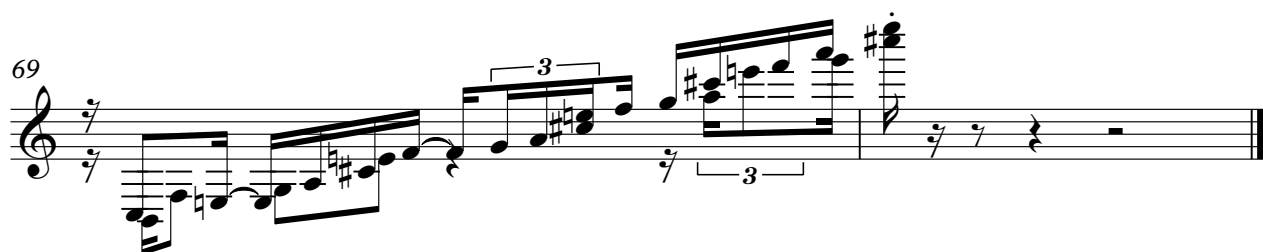

♩ = 100,000000

7  
13  
19  
25  
31  
38  
44  
50  
56

V.S.

62

66
