

Joe (The Walrus) Wallace - Reelin` In The Years

0.0"
1.1,00
Reelin' in the Years - Steely Dan - Seq. by Ric Dexter

♩ = 126,000130

Drums

Electric Guitar (jazz)

Overdriven Guitar

Distorted Guitar

Reelin' In the Years

Electric Bass (finger)

Acoustic Bass

Drums

Electric Guitar (jazz)

Overdriven Guitar

Distorted Guitar

Reelin' In the Years

Electric Bass (finger)

Acoustic Bass

5

Drums

Electric Guitar (jazz)

Overdriven Guitar

Distorted Guitar

Reelin' In the Years

Electric Bass (finger)

Acoustic Bass

5

2 2 2 4 2 2 0

0 0 0 2 0 0 0

2 2 2 2 4 2 2 0

0 0 10 2 0 0 10

7

Drums

Electric Guitar (jazz)

Overdriven Guitar

Distorted Guitar

Reelin' In the Years

Electric Bass (finger)

Acoustic Bass

7

0 0 0 4 4

2 0 4 0 0

0 0 10 2 0 4 4 4

2 0 4 0 0

9

Drums

Electric Guitar (jazz)

Overdriven Guitar

Distorted Guitar

Reelin' In the Years

Electric Bass (finger)

Acoustic Bass

11

Drums

Electric Guitar (jazz)

Overdriven Guitar

Distorted Guitar

Reelin' In the Years

Electric Bass (finger)

Acoustic Bass

13

Drums

Electric Guitar (jazz)

Overdriven Guitar

Distorted Guitar

Reelin' In the Years

Electric Bass (finger)

Acoustic Bass

15

Drums

Electric Guitar (jazz)

Overdriven Guitar

Distorted Guitar

Reelin' In the Years

Electric Bass (finger)

Acoustic Bass

17

Drums

Rhodes Piano

Electric Guitar (jazz)

Overdriven Guitar

Distorted Guitar

Reelin' In the Years

Electric Bass (finger)

Acoustic Bass

19

Drums

Rhodes Piano

Electric Guitar (jazz)

Reelin' In the Years

Electric Bass (finger)

Acoustic Bass

21

Drums

Rhodes Piano

Electric Guitar (jazz)

Reelin' In the Years

Electric Bass (finger)

Acoustic Bass

23

Drums

Rhodes Piano

Electric Guitar (jazz)

Reelin' In the Years

Electric Bass (finger)

Acoustic Bass

25

Drums

Rhodes Piano

Electric Guitar (jazz)

Reelin' In the Years

Electric Bass (finger)

Acoustic Bass

28

Drums

Rhodes Piano

Electric Guitar (jazz)

Reelin' In the Years

Electric Bass (finger)

Acoustic Bass

30

Drums

Rhodes Piano

Electric Guitar (jazz)

Reelin' In the Years

Electric Bass (finger)

Acoustic Bass

32

Drums

Rhodes Piano

Electric Guitar (jazz)

Reelin' In the Years

Electric Bass (finger)

Acoustic Bass

34

Drums

Rhodes Piano

Electric Guitar (jazz)

Overdriven Guitar

Distorted Guitar

Reelin' In the Years

Electric Bass (finger)

Acoustic Bass

36

Drums

Rhodes Piano

Electric Guitar (jazz)

Overdriven Guitar

Distorted Guitar

Reelin' In the Years

Electric Bass (finger)

Acoustic Bass

38

Drums

Rhodes Piano

Electric Guitar (jazz)

Overdriven Guitar

Distorted Guitar

Reelin' In the Years

Electric Bass (finger)

Acoustic Bass

40

Drums

Rhodes Piano

Electric Guitar (jazz)

Overdriven Guitar

Distorted Guitar

Reelin' In the Years

Electric Bass (finger)

Acoustic Bass

42

Drums

Rhodes Piano

Electric Guitar (jazz)

Overdriven Guitar

Distorted Guitar

Reelin' In the Years

Electric Bass (finger)

Acoustic Bass

44

Drums

Rhodes Piano

Electric Guitar (jazz)

Reelin' In the Years

Electric Bass (finger)

Acoustic Bass

46

Drums

Rhodes Piano

Electric Guitar (jazz)

Reelin' In the Years

Electric Bass (finger)

Acoustic Bass

48

Drums

Rhodes Piano

Electric Guitar (jazz)

Reelin' In the Years

Electric Bass (finger)

Acoustic Bass

50

Drums

Rhodes Piano

Electric Guitar (jazz)

Reelin' In the Years

Electric Bass (finger)

Acoustic Bass

53

Drums

Rhodes Piano

Electric Guitar (jazz)

Reelin' In the Years

Electric Bass (finger)

Acoustic Bass

56

Drums

Rhodes Piano

Electric Guitar (jazz)

Reelin' In the Years

Electric Bass (finger)

Acoustic Bass

59

Drums

Rhodes Piano

Electric Guitar (jazz)

Overdriven Guitar

Distorted Guitar

Reelin' In the Years

Electric Bass (finger)

Acoustic Bass

62

Drums

Rhodes Piano

Electric Guitar (jazz)

Overdriven Guitar

Distorted Guitar

Reelin' In the Years

Electric Bass (finger)

Acoustic Bass

65

Drums

Rhodes Piano

Electric Guitar (jazz)

Overdriven Guitar

Distorted Guitar

Reelin' In the Years

Electric Bass (finger)

Acoustic Bass

♩ = 134,000061

68

Drums

Overdriven Guitar

Distorted Guitar

Electric Bass (finger)

Acoustic Bass

71

Drums

Overdriven Guitar

Distorted Guitar

Electric Bass (finger)

Acoustic Bass

74

Drums

Overdriven Guitar

Distorted Guitar

Electric Bass (finger)

Acoustic Bass

76

Drums

Overdriven Guitar

Distorted Guitar

Reelin' In the Years

Electric Bass (finger)

Acoustic Bass

78

Drums

Overdriven Guitar

Distorted Guitar

Reelin' In the Years

Electric Bass (finger)

Acoustic Bass

80

Drums

Overdriven Guitar

Distorted Guitar

Reelin' In the Years

Electric Bass (finger)

Acoustic Bass

82

Drums

Overdriven Guitar

Distorted Guitar

Reelin' In the Years

Electric Bass (finger)

Acoustic Bass

84 $\text{♩} = 126,999985$

Drums

Electric Guitar (jazz)

Overdriven Guitar

Distorted Guitar

Reelin' In the Years

Electric Bass (finger)

Acoustic Bass

86

Drums

Electric Guitar (jazz)

Overdriven Guitar

Distorted Guitar

Reelin' In the Years

Electric Bass (finger)

Acoustic Bass

88

Drums

Electric Guitar (jazz)

Overdriven Guitar

Distorted Guitar

Reelin' In the Years

Electric Bass (finger)

Acoustic Bass

90

Drums

Electric Guitar (jazz)

Overdriven Guitar

Distorted Guitar

Reelin' In the Years

Electric Bass (finger)

Acoustic Bass

92 21

Drums

Electric Guitar (jazz)

Overdriven Guitar

Distorted Guitar

Reelin' In the Years

Electric Bass (finger)

Acoustic Bass

94

Drums

Electric Guitar (jazz)

Overdriven Guitar

Distorted Guitar

Reelin' In the Years

Electric Bass (finger)

Acoustic Bass

96

Drums

Electric Guitar (jazz)

Overdriven Guitar

Distorted Guitar

Reelin' In the Years

Electric Bass (finger)

Acoustic Bass

99

♩ = 126,000130

Drums

Rhodes Piano

Electric Guitar (jazz)

Overdriven Guitar

Distorted Guitar

Reelin' In the Years

Electric Bass (finger)

Acoustic Bass

101

Drums

Rhodes Piano

Electric Guitar (jazz)

Reelin' In the Years

Electric Bass (finger)

Acoustic Bass

103

Drums

Rhodes Piano

Electric Guitar (jazz)

Reelin' In the Years

Electric Bass (finger)

Acoustic Bass

105

Drums

Rhodes Piano

Electric Guitar (jazz)

Reelin' In the Years

Electric Bass (finger)

Acoustic Bass

107

Drums

Rhodes Piano

Electric Guitar (jazz)

Reelin' In the Years

Electric Bass (finger)

Acoustic Bass

110

Drums

Rhodes Piano

Electric Guitar (jazz)

Reelin' In the Years

Electric Bass (finger)

Acoustic Bass

113

Drums

Rhodes Piano

Electric Guitar (jazz)

Reelin' In the Years

Electric Bass (finger)

Acoustic Bass

116

Drums

Rhodes Piano

Electric Guitar (jazz)

Overdriven Guitar

Distorted Guitar

Reelin' In the Years

Electric Bass (finger)

Acoustic Bass

19 19 15 15

19 19 15 15 7

119

Drums

Rhodes Piano

Electric Guitar (jazz)

Overdriven Guitar

Distorted Guitar

Reelin' In the Years

Electric Bass (finger)

Acoustic Bass

14 14 7 12

0 7 5

14 14 7 12

0 7 5

122 ♩ = 132,000137 ²⁷

Drums

Rhodes Piano

Electric Guitar (jazz)

Overdriven Guitar

Distorted Guitar

Reelin' In the Years

Electric Bass (finger)

Acoustic Bass

125

Drums

Electric Guitar (jazz)

Overdriven Guitar

Distorted Guitar

Electric Bass (finger)

Acoustic Bass

128

Drums

Electric Guitar (jazz)

Overdriven Guitar

Distorted Guitar

Electric Bass (finger)

Acoustic Bass

131

Drums

Electric Guitar (jazz)

Overdriven Guitar

Distorted Guitar

Reelin' In the Years

Electric Bass (finger)

Acoustic Bass

$\text{♩} = 129,000076$

134

Drums

Electric Guitar (jazz)

Overdriven Guitar

Distorted Guitar

Reelin' In the Years

Electric Bass (finger)

Acoustic Bass

137

Drums

Electric Guitar (jazz)

Overdriven Guitar

Distorted Guitar

Reelin' In the Years

Electric Bass (finger)

Acoustic Bass

139

Drums

Electric Guitar (jazz)

Overdriven Guitar

Distorted Guitar

Reelin' In the Years

Electric Bass (finger)

Acoustic Bass

141

Drums

Electric Guitar (jazz)

Overdriven Guitar

Distorted Guitar

Reelin' In the Years

Electric Bass (finger)

Acoustic Bass

144

Drums

Electric Guitar (jazz)

Overdriven Guitar

Distorted Guitar

Reelin' In the Years

Electric Bass (finger)

Acoustic Bass

5 2 2 5 5 2 7 7 8 7 5 7 8 7 5 7 8 7 5

T A B

T A B

5 2 2 5 5 2 7 7 8 7 5 7 8 7 5 7 8 7 5

146

Drums

Electric Guitar (jazz)

Overdriven Guitar

Distorted Guitar

Reelin' In the Years

Electric Bass (finger)

Acoustic Bass

7 7 8 7 5 7 8 7 5 7 8 7 5 2 3 2 0 0 3 1 7 8 7 5 2 3 2 0 3 0 7 8 7 5

T A B

T A B

7 7 8 7 5 7 8 7 5 7 8 7 5 2 3 2 0 0 3 1 7 8 7 5 2 3 2 0 3 0 7 8 7 5

148

Drums

Electric Guitar (jazz)

Overdriven Guitar

T
A
B

2 3 2 0 3 0 3 1 1 0 2 0 2 2 0 2

Distorted Guitar

T
A
B

2 3 2 0 3 0 3 1 1 0 2 0 2 2 0 2

Reelin' In the Years

Electric Bass (finger)

Acoustic Bass

Joe (The Walrus) Wallace - Reelin` In The Years

Drums

♩ = 126,000130

5

9

13

17

21

24

29

33

37

V.S.

41

45

48

52

56

60

64

68

71

74

Drums

77

80

83 $\text{♩} = 126,999985$

86

89

92

96 $\text{♩} = 126,000130$

100

103

106

V.S.

Drums

111

115

119

123

$\text{♩} = 132,000137$

127

130

$\text{♩} = 129,000076$

134

137

140

143

146

Rhodes Piano

Joe (The Walrus) Wallace - Reelin` In The Years

♩ = 126,000130

16

20

24

29

34

39

44

48

53

58

V.S.

Electric Guitar (jazz)

Joe (The Walrus) Wallace - Reelin` In The Years

♩ = 126,000130

4

6

8

10

12

14

16

19

23

V.S.

27

29

31

33

36

38

40

43

47

52

56

60

64

♩ = 134,0000

68

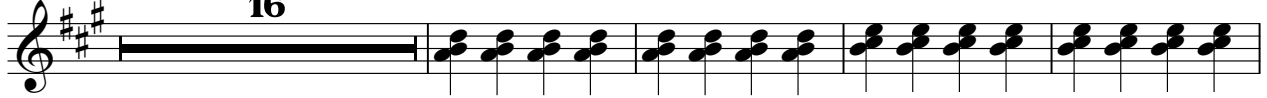

♩ = 126,999985

88

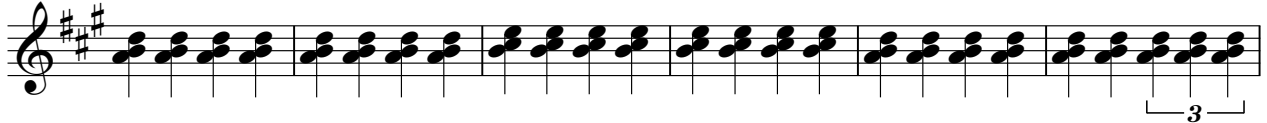

94

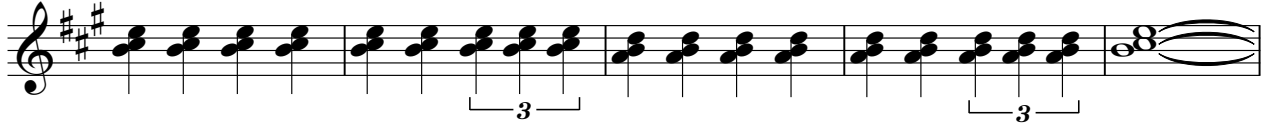

99

♩ = 126,000130

103

107

111

V.S.

115

119

123

$\text{♩} = 132,000137$

126

129

132

$\text{♩} = 129,000076$

137

143

146

Joe (The Walrus) Wallace - Reelin` In The Years

Overdriven Guitar

♩ = 126,000130

E	3̇ 0̇ 0̇ 0̇ 2	5 5 2	7 5	2 5 5 5 5	2 0 0 0̇ 0̇ 2
B	7 6				
G					
D					
A					
E					
A					

5

T	2	2 2 2 4	2 2 0	0 0 0 0 0 0 0	0 0 0 0	0 0 0 0	4 4	2 0 4 0 0
A				5 2	5 2	5 2		
B								

9

T		0 3 3 7 2	10	15 15 15 15	15 14 14 14 12 12 10 10 10 9 9 9
A					
B	5	2 0 4 2 2			

13

T	9 7 7 7 7 5 5 5 5 3 3 3 3 0 0 0	3 3 3 0 3	0	0 0 0 0 0	2 2 2 2 0 4
A					
B				2 3 4	

17

T		7		9	19 19 15 15 7
A	0	—	—		
B					

37

T	14 14 7	12	0 7 5	12	14 9 12 7 9 5 7
A					
B					

42

T	2	7	9
A		—	—
B			

2 60

Overdriven Guitar

19 19 15 15	7	14 14 7	12	0 7 5	12
T					
A					
B					

66

♩ = 134,000061

14 9 12 7 9 5 7	2	0 0 0	0 0 0	0 2	0 2 0	0 2 0	4
T							
A		2 4	2 4	2 4	2 4	4 2 4	4
B							

70

2 2 2	2 4	2 2 2	2 4	3 2	0	2 2	3 2	0	2 2	0 0 0	2 4	0 0 0	2 4
T													
A													
B													

73

0 2	0	2 0	4 2 4	0 2 0	4	2 2 2	2 4	2 2 2	2 4	3 2 0	0	2 0	2 3 2 0	0	2 0	2
T																
A																
B																

76

0 0 0	2 4	0 0 0	2 4	0 2	0	2 0	4 2 4	0 2 0	4	2 2 2	2 4	2 2 2	2 4
T													
A													
B													

79

3 2	0	2 2	3 2	0	2 2	0 0 0	2 4	0 0 0	2 4	0 2	0	2 0	4 2 4	0 2 0	4
T															
A															
B															

82

♩ = 126,999985

2 2 2	2 4	2 2 2	2 4	3 2 0	0	2 0	2 3 2 0	0	2 0	2	15	15	15	10	10	9
T																
A																
B																

86

5 2	0 0	2 2	2	2 2 2	2 2 2	0 2	0 0	0 0	0 0	3 2 3
T										
A										
B										

89

0	3 2 3	0	3 2 3	0	3 2 3	0	3 2 3	2 2 2	1 2 3	4	0 3 5 3	3 5 3 3 5 3	3 5
T													
A													
B													

93

3 3 5 3	3 5 3 3 3 3 3	3 5 3 3 3 5 3 3 3 5 3 3 2 3 2 2	0 2 0 0	0	3 3 3 2	2 2
T						
A						
B						

7

108

9

122

♩ = 132,000137

126

129

132

♩ = 129,000076

136

139

142

146

V.S.

4 148

Overdriven Guitar

Joe (The Walrus) Wallace - Reelin` In The Years

Distorted Guitar

♩ = 126,000130

E	3	2	0	0	2	5	5	2	7	5	2	5	5	5	5	2	0	0	0	0	2
B	6																				
G																					
D																					
A																					
E																					
A																					

5

T	2	0	0	0	10	0	0	10	0	0	10	0	0	10	0	4	4	4
A	2	2	2	2	4	2	2	0	2	2	0	2	2	0	2	4	4	4
B																		

8

T	0	3	3	3	7	2	10	15	15	15	15	15
A	2	0	4	0	0	2	2	0	4	2	2	
B	5	2	0	4	2	2						

12

T	15	14	14	14	12	12	12	10	10	10	10	9	9	9	9	7	7	7	7	5	5	5	5	3	3	3	3	0	0	0	3	3	3	0	3	0
A																																				
B																																				

15

T	0	0	0	0	2	2	2	2	0	4	0	7															
A	0	2	3	4	0	0	2	2	0	4	0																
B																											

26

T	9										19	19	15	15	7	14	14	7	12	0	7	5
A																						
B																						

40

T	12	14	9	12	7	9	5	7	2
A									
B									

43

T	7										9									
A																				
B																				

Distorted Guitar

19	19	15	15	7	14	14	7	12	0	7	5	12
T												
A												
B												

66

♩ = 134,000061

14	9	12	7	9	5	7	2	0	0	0	2	4	0	0	0	2	4	0	2	0	2	0	4	2	4	0	2	0	4		
T																															
A																															
B																															

70

2	2	2	2	4	2	2	2	2	4	3	2	2	2	3	2	2	2	2	2	0	0	0	2	4	0	0	0	2	4
T																													
A																													
B																													

73

0	2	0	2	0	4	2	4	0	2	0	4	2	2	2	2	4	2	2	2	2	4	3	2	0	2	0	3	2	0	2	0	2
T																																
A																																
B																																

76

0	0	0	2	4	0	0	0	2	4	0	2	2	0	4	2	4	0	2	0	4	2	2	2	2	4	2	2	2	2	4
T																														
A																														
B																														

79

3	2	2	2	2	2	2	2	0	0	0	2	4	0	0	0	2	4	0	2	2	0	4	2	4	0	2	0	4
T																												
A																												
B																												

82

♩ = 126,999985

2	2	2	2	4	2	2	2	2	4	3	2	0	2	0	3	2	0	2	0	2	15	15	15	10	10	9
T																										
A																										
B																										

86

5	2	0	0	2	2	2	2	4	2	2	2	2	2	0	2	0	0	2	0	0	3	2	3
T																							
A																							
B																							

89

0	3	2	3	0	3	2	3	0	3	2	3	2	2	2	1	2	3	4	0	3	5	3	3	5	3	3	5	3	3	5
T																														
A																														
B																														

93

3	3	5	3	3	5	3	3	3	3	3	3	3	5	3	3	5	3	3	3	5	3	3	2	3	2	2	0	2	0	0	3	0	3	3	2	2	2
T																																					
A																																					
B																																					

4 148

Distorted Guitar

Reelin' In the Years

Joe (The Walrus) Wallace - Reelin` In The Years

♩ = 126,000130

6

10

14

18

20

22

24

28

33

V.S.

Reelin' In the Years

38

42

44

46

48

51

56

61

66 $\text{♩} = 134,000061$

77

Reelin' In the Years

80

83 $\text{♩} = 126,999985$

86

89

92

95

99 $\text{♩} = 126,000130$

102

104

106

V.S.

Reelin' In the Years

110

115

120

♩ = 132,00013

125

♩ = 129,000076

8

137

142

146

Joe (The Walrus) Wallace - Reelin` In The Years

Electric Bass (finger)

♩ = 126,000130

3 V.S.

42

46

50

55

59

63

67

♩ = 134,000061

71

75

79

Electric Bass (finger)

83

♩ = 126,999985

87

91

94

97

♩ = 126,000130

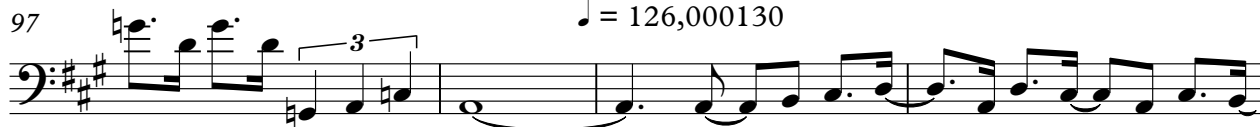

101

105

110

114

118

V.S.

122

126

130

♩ = 129,000076

134

138

142

146

Joe (The Walrus) Wallace - Reelin` In The Years

Acoustic Bass

♩ = 126,000130

5

9

13

17

21

25

30

34

38

3 V.S.

42

46

50

55

59

63

67

♩ = 134,000061

71

75

79

83

♩ = 126,999985

87

91

94

97

♩ = 126,000130

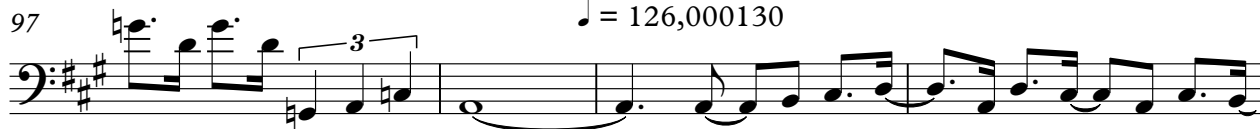

101

105

110

114

118

V.S.

122

126

130

♩ = 129,000076

134

138

142

146

