

Joe (The Walrus) Wallace - Runnin` on Empty Jackson Bro`

0.0"
1.1,00
MIDI conversion by MIDISCAN, MUSITEK, Ojai, California

♩ = 135,000137

5

Standard Drums

Overdrive Gt.

Fingered Bs.

Fretless Bs.

Syn. Strings I

7

Standard Drums

Jazz Gt.

Overdrive Gt.

Fingered Bs.

Fretless Bs.

Syn. Strings I

9

Standard Drums

Jazz Gt.

Overdrive Gt.

Fingered Bs.

Fretless Bs.

Syn. Strings I

11

Standard Drums

Jazz Gt.

Overdrive Gt.

Fingered Bs.

Fretless Bs.

Syn. Strings I

13

Standard Drums

Overdrive Gt.

Fingered Bs.

Fretless Bs.

Syn. Strings1

Atmosphere

15

Standard Drums

Overdrive Gt.

Fingered Bs.

Fretless Bs.

17

Standard Drums

Overdrive Gt.

Fingered Bs.

Fretless Bs.

Syn. Strings I

Atmosphere

19

Standard Drums

Overdrive Gt.

Fingered Bs.

Fretless Bs.

Syn. Strings I

Atmosphere

21

Standard Drums

Overdrive Gt.

Fingered Bs.

Fretless Bs.

Syn. Strings I

Atmosphere

23

Standard Drums

Overdrive Gt.

Fingered Bs.

Fretless Bs.

Syn. Strings I

Atmosphere

25

Standard Drums

Overdrive Gt.

Fingered Bs.

Fretless Bs.

Syn. Strings I

Atmosphere

27

Standard Drums

Jazz Gt.

Overdrive Gt.

Fingered Bs.

Fretless Bs.

Syn. Strings I

Atmosphere

29

Standard Drums

Overdrive Gt.

Fingered Bs.

Fretless Bs.

Brass 1

Syn. Strings 1

Atmosphere

31

Standard Drums

Overdrive Gt.

Fingered Bs.

Fretless Bs.

Brass 1

Syn. Strings 1

Atmosphere

33

Standard Drums

Overdrive Gt.

Fingered Bs.

Fretless Bs.

Brass 1

Syn. Strings 1

Atmosphere

35

Standard Drums

Overdrive Gt.

Fingered Bs.

Fretless Bs.

Brass 1

Syn. Strings 1

Atmosphere

37

Standard Drums

Overdrive Gt.

Fingered Bs.

Fretless Bs.

Syn. Strings1

Atmosphere

39

Standard Drums

Overdrive Gt.

Fingered Bs.

Fretless Bs.

41

Standard Drums

Overdrive Gt.

Fingered Bs.

Fretless Bs.

Syn. Strings I

Atmosphere

43

Standard Drums

Overdrive Gt.

Fingered Bs.

Fretless Bs.

Syn. Strings I

Atmosphere

45

Standard Drums

Overdrive Gt.

Fingered Bs.

Fretless Bs.

Syn. Strings I

Atmosphere

47

Standard Drums

Overdrive Gt.

Fingered Bs.

Fretless Bs.

Syn. Strings I

Atmosphere

49

Standard Drums

Overdrive Gt.

Fingered Bs.

Fretless Bs.

Syn. Strings I

Atmosphere

51

Standard Drums

Jazz Gt.

Overdrive Gt.

Fingered Bs.

Fretless Bs.

Syn. Strings I

Atmosphere

53

Standard Drums

Overdrive Gt.

Fingered Bs.

Fretless Bs.

Brass 1

Syn. Strings 1

Atmosphere

55

Standard Drums

Overdrive Gt.

Fingered Bs.

Fretless Bs.

Brass 1

Syn. Strings 1

Atmosphere

57

Standard Drums

Overdrive Gt.

Fingered Bs.

Fretless Bs.

Brass 1

Syn. Strings 1

Atmosphere

59

Standard Drums

Overdrive Gt.

Fingered Bs.

Fretless Bs.

Brass 1

Syn. Strings 1

Atmosphere

61

Standard Drums

Jazz Gt.

Overdrive Gt.

Fingered Bs.

Fretless Bs.

64

Standard Drums

Jazz Gt.

Overdrive Gt.

Fingered Bs.

Fretless Bs.

67

Standard Drums

Jazz Gt.

Overdrive Gt.

Fingered Bs.

Fretless Bs.

70

Standard Drums

Jazz Gt.

Overdrive Gt.

Fingered Bs.

Fretless Bs.

73

Standard Drums

Jazz Gt.

Overdrive Gt.

Fingered Bs.

Fretless Bs.

Syn. Strings I

Atmosphere

75

Standard Drums

Jazz Gt.

Overdrive Gt.

Fingered Bs.

Fretless Bs.

Syn. Strings I

Atmosphere

77

Standard Drums

Jazz Gt.

Overdrive Gt.

Fingered Bs.

Fretless Bs.

Syn. Strings I

Atmosphere

79

Standard Drums

Overdrive Gt.

Fingered Bs.

Fretless Bs.

Syn. Strings I

Atmosphere

81

Standard Drums

Overdrive Gt.

Fingered Bs.

Fretless Bs.

Syn. Strings I

Atmosphere

83

Standard Drums

Overdrive Gt.

Fingered Bs.

Fretless Bs.

Syn. Strings I

Atmosphere

85

Standard Drums

Overdrive Gt.

Fingered Bs.

Fretless Bs.

Syn. Strings I

Atmosphere

87

Standard Drums

Overdrive Gt.

Fingered Bs.

Fretless Bs.

Syn. Strings I

Atmosphere

89

Standard Drums

Overdrive Gt.

Fingered Bs.

Fretless Bs.

Syn. Strings1

Atmosphere

91

Standard Drums

Overdrive Gt.

Fingered Bs.

Fretless Bs.

93

Standard Drums

Overdrive Gt.

Fingered Bs.

Fretless Bs.

Syn. Strings I

Atmosphere

95

Standard Drums

Overdrive Gt.

Fingered Bs.

Fretless Bs.

Syn. Strings I

Atmosphere

97

Standard Drums

Overdrive Gt.

Fingered Bs.

Fretless Bs.

Syn. Strings I

Atmosphere

99

Standard Drums

Overdrive Gt.

Fingered Bs.

Fretless Bs.

Syn. Strings I

Atmosphere

101

Standard Drums

Overdrive Gt.

Fingered Bs.

Fretless Bs.

Syn. Strings I

Atmosphere

103

Standard Drums

Jazz Gt.

Overdrive Gt.

Fingered Bs.

Fretless Bs.

Syn. Strings I

Atmosphere

105

Standard Drums

Overdrive Gt.

Fingered Bs.

Fretless Bs.

Brass 1

Syn. Strings 1

Atmosphere

107

Standard Drums

Overdrive Gt.

Fingered Bs.

Fretless Bs.

Brass 1

Syn. Strings 1

Atmosphere

109

Standard Drums

Overdrive Gt.

Fingered Bs.

Fretless Bs.

Brass 1

Syn. Strings 1

Atmosphere

111

Standard Drums

Overdrive Gt.

Fingered Bs.

Fretless Bs.

Brass 1

Syn. Strings 1

Atmosphere

113

Standard Drums

Overdrive Gt.

Fingered Bs.

Fretless Bs.

Syn. Strings I

Atmosphere

115

Standard Drums

Overdrive Gt.

Fingered Bs.

Fretless Bs.

Syn. Strings I

Atmosphere

117

Standard Drums

Overdrive Gt.

Fingered Bs.

Fretless Bs.

Syn. Strings I

Atmosphere

119

Standard Drums

Overdrive Gt.

Fingered Bs.

Fretless Bs.

Syn. Strings I

Atmosphere

121

Standard Drums

Overdrive Gt.

Fingered Bs.

Fretless Bs.

Brass 1

Syn. Strings 1

Atmosphere

123

Standard Drums

Overdrive Gt.

Fingered Bs.

Fretless Bs.

Syn. Strings 1

Atmosphere

125

Standard Drums

Overdrive Gt.

Fingered Bs.

Fretless Bs.

Syn. Strings I

Atmosphere

127

Standard Drums

Overdrive Gt.

Fingered Bs.

Fretless Bs.

Syn. Strings I

Atmosphere

129

Standard Drums

Overdrive Gt.

Fingered Bs.

Fretless Bs.

132

Standard Drums

Overdrive Gt.

Fingered Bs.

Fretless Bs.

134

Standard Drums

Jazz Gt.

Overdrive Gt.

Fingered Bs.

Fretless Bs.

Syn. Strings I

136

Standard Drums

Jazz Gt.

Overdrive Gt.

Fingered Bs.

Fretless Bs.

Syn. Strings I

Joe (The Walrus) Wallace - Runnin` on Empty Jackson

Standard Drums

♩ = 135,000137

3

5

8

10

13

15

17

20

23

V.S.

Standard Drums

26

29

32

35

37

39

42

44

46

49

Standard Drums

51

54

56

58

61

64

67

70

73

76

V.S.

78

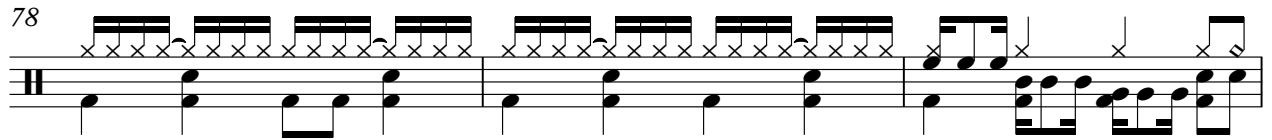

81

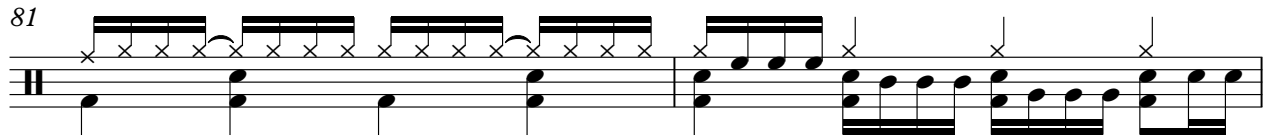

83

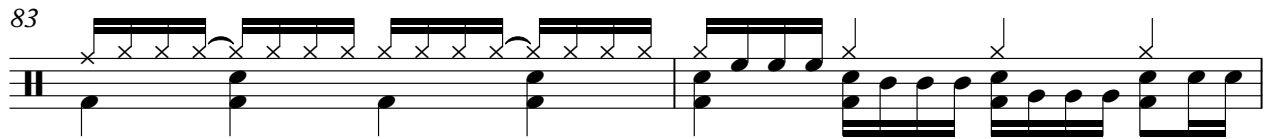

85

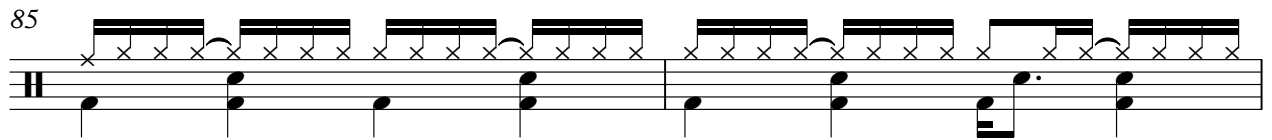

87

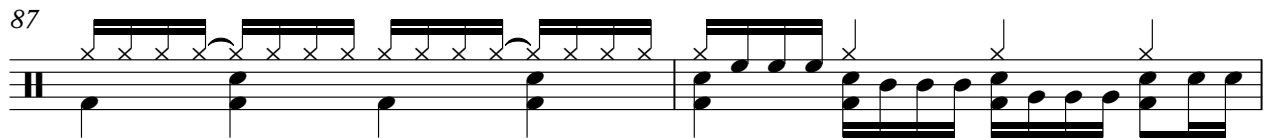

89

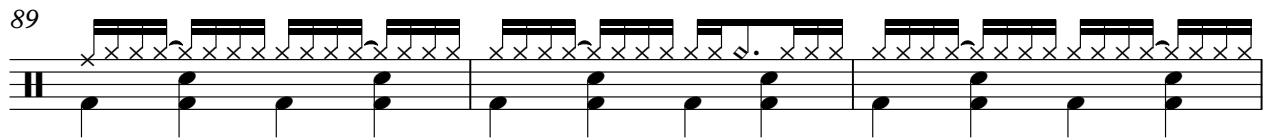

92

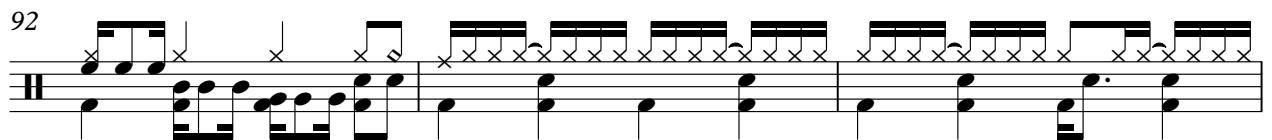

95

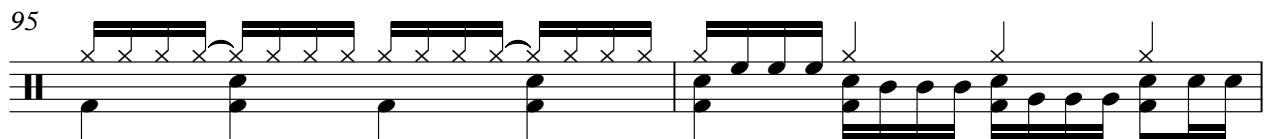

97

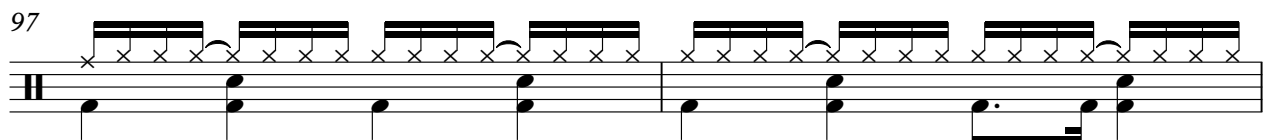

99

102

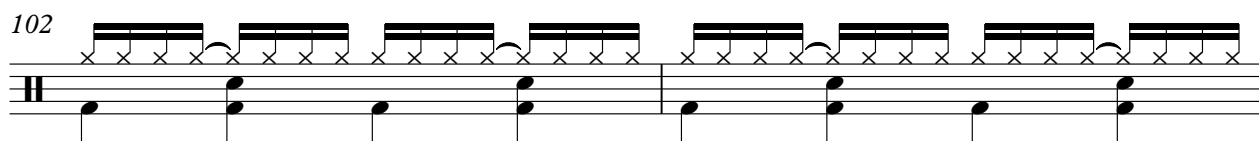

104

107

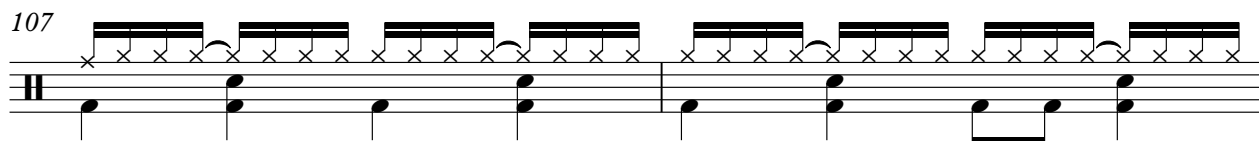

109

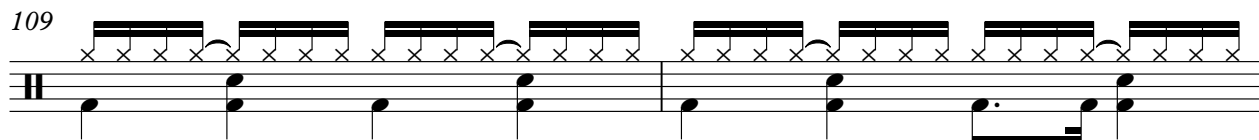

111

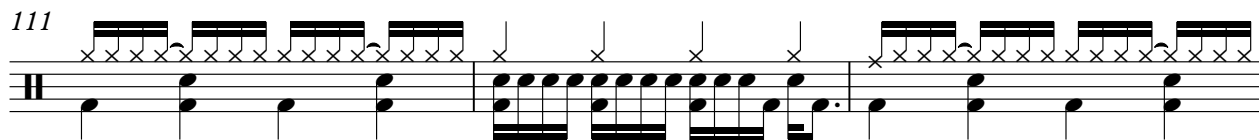

114

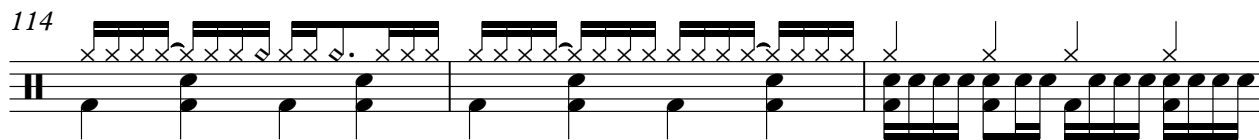

117

120

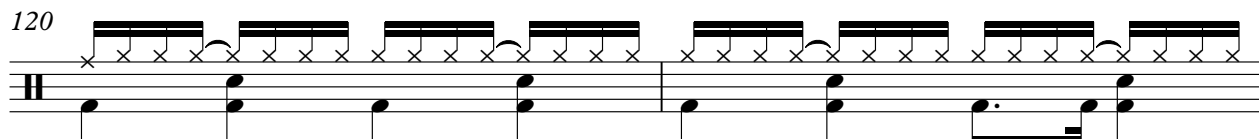

122

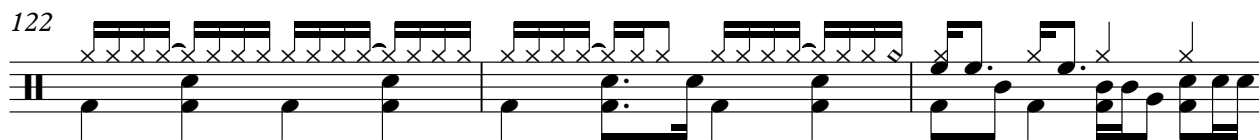

125

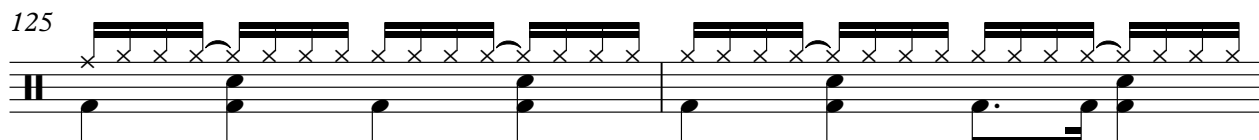

V.S.

Standard Drums

127

130

133

135

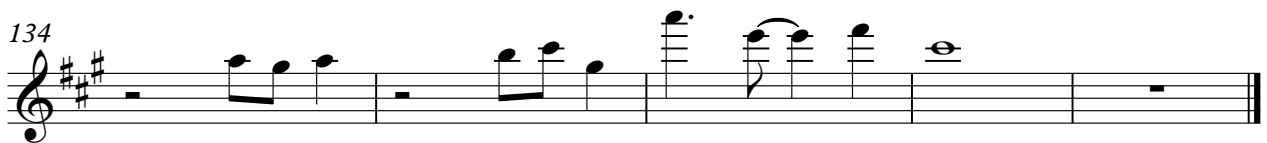
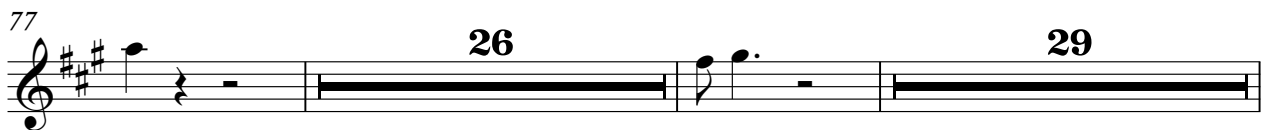
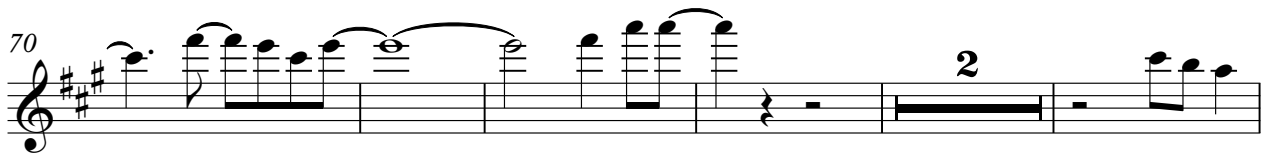
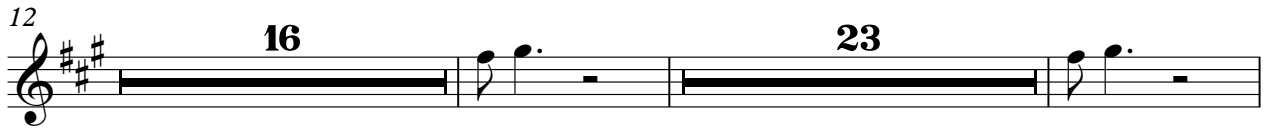
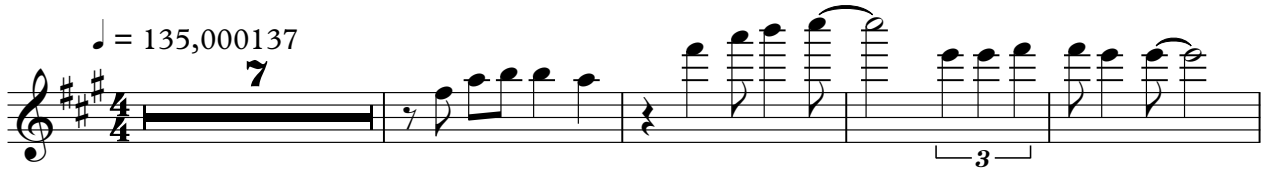

Overdrive Gt.

Joe (The Walrus) Wallace - Runnin` on Empty Jackson

♩ = 135,000137

7

12

17

22

28

34

39

44

50

V.S.

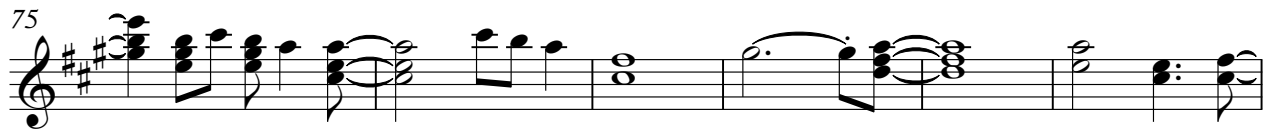
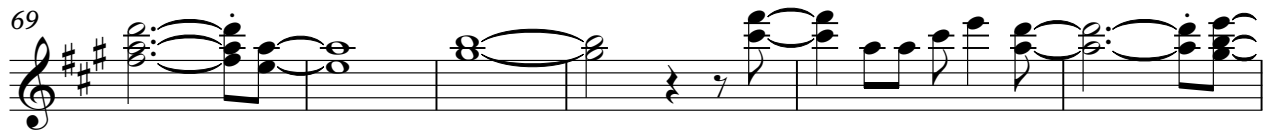
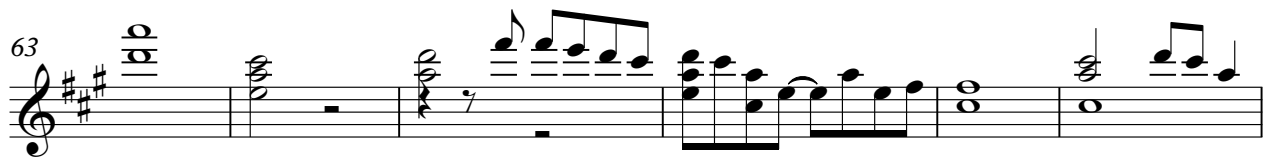

114

119

124

130

134

Fingered Bs.

Joe (The Walrus) Wallace - Runnin` on Empty Jackson

♩ = 135,000137

7

13

19

25

31

37

43

49

55

V.S.

61

67

73

78

83

88

94

100

106

112

118

123

129

133

Fretless Bs.

Joe (The Walrus) Wallace - Runnin` on Empty Jackson

♩ = 135,000137

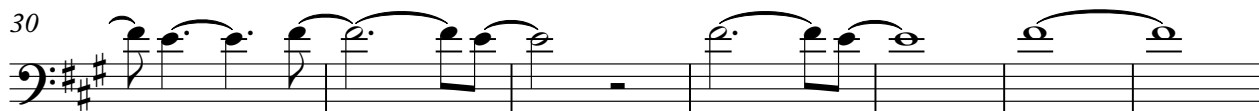
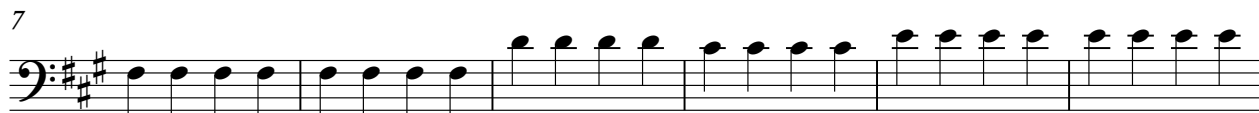

V.S.

129

133

Joe (The Walrus) Wallace - Runnin` on Empty Jackson

Brass1

♩ = 135,000137
28

33 17

53

58 45

106

111 9

122 16

Syn. Strings1

Joe (The Walrus) Wallace - Runnin` on Empty Jackson

$\text{♩} = 135,000137$

7

12

18

23

28

33

V.S.

38

2

44

49

54

59

12

76

81

86

91 **2**

97

102

107

113

118

123

128 **5**

Atmosphere

Joe (The Walrus) Wallace - Runnin` on Empty Jackson

♩ = 135,000137

12

17

22

26

32

38

44

49

54

58

13

Atmosphere

125

11