

Joe (The Walrus) Wallace - Tell Her About It

♩ = 160,000000

Alto Saxophone

Percussion

Vibraphone

Electric Guitar

Electric Bass

Orchestra Hit

FX 5 (Brightness)

Solo

♩ = 160,000000

5

Alto Sax.

Perc.

Vib.

E. Gtr.

E. Bass

Orch. Hit

FX 5

Solo

7

Alto Sax.

Perc.

Vib.

E. Gtr.

E. Bass

Orch. Hit

FX 5

Solo

9

Alto Sax.

Perc.

Vib.

E. Gtr.

E. Bass

Orch. Hit

FX 5

Solo

11

Alto Sax.
Perc.
Vib.
E. Gtr.
E. Bass
Orch. Hit
FX 5
Solo

13

Perc.
Vib.
E. Gtr.
E. Bass
Solo

15

17

19

Alto Sax. Perc. Vib. E. Gtr. E. Bass Solo

21

Alto Sax. Perc. Vib. E. Gtr. E. Bass Solo

24

Alto Sax.

Perc.

Vib.

E. Gtr.

E. Bass

Solo

26

Alto Sax.

Perc.

Vib.

E. Gtr.

E. Bass

Orch. Hit

FX 5

Solo

29

31

33

Alto Sax. Perc. Vib. E. Gtr. E. Bass Orch. Hit FX 5 Solo

This block contains the musical notation for measures 33 and 34. It features eight staves: Alto Saxophone, Percussion, Vibraphone, Electric Guitar, Electric Bass, Orchestral Hit, FX 5, and Solo. The Alto Saxophone part has a melodic line with some rests. The Percussion part shows a consistent rhythmic pattern. The Vibraphone has a melodic line with some rests. The Electric Guitar and Electric Bass parts provide harmonic support. The Orchestral Hit, FX 5, and Solo parts have specific rhythmic and melodic contributions.

35

Alto Sax. Perc. Vib. E. Gtr. E. Bass FX 5 Solo

This block contains the musical notation for measures 35 and 36. It features seven staves: Alto Saxophone, Percussion, Vibraphone, Electric Guitar, Electric Bass, FX 5, and Solo. The Alto Saxophone part has a melodic line with some rests. The Percussion part shows a consistent rhythmic pattern. The Vibraphone has a melodic line with some rests. The Electric Guitar and Electric Bass parts provide harmonic support. The FX 5 and Solo parts have specific rhythmic and melodic contributions.

37

Alto Sax. Perc. Vib. E. Gtr. E. Bass FX 5 Solo

39

Alto Sax. Perc. Vib. E. Gtr. E. Bass FX 5 Solo

41

Alto Sax.
Perc.
Vib.
E. Gtr.
E. Bass
Orch. Hit
Solo

44

Alto Sax.
Perc.
Vib.
E. Gtr.
E. Bass
Orch. Hit
FX 5
Solo

46

Alto Sax.
Perc.
Vib.
E. Gtr.
E. Bass
Orch. Hit
Solo

49

Alto Sax.
Perc.
Vib.
E. Gtr.
E. Bass
Orch. Hit
Solo

51

Alto Sax. Perc. Vib. E. Gtr. E. Bass. Orch. Hit. FX 5. Solo.

53

Alto Sax.

Perc.

Vib.

E. Gtr.

E. Bass

Orch. Hit

FX 5

Solo

55

Alto Sax.

Perc.

Vib.

E. Gtr.

E. Bass

Solo

58

Alto Sax. Perc. Vib. E. Gtr. E. Bass Orch. Hit Solo

60

Alto Sax. Perc. Vib. E. Gtr. E. Bass Orch. Hit FX 5 Solo

62

Alto Sax. Perc. E. Gtr. E. Bass Orch. Hit FX 5 Solo

64

Alto Sax. Perc. Vib. E. Gtr. E. Bass Orch. Hit FX 5 Solo

66

Alto Sax.
Perc.
E. Gtr.
E. Bass
Orch. Hit
FX 5
Solo

68

Alto Sax.
Perc.
Vib.
E. Gtr.
E. Bass
Orch. Hit
Solo

72

Alto Sax. Perc. Vib. E. Gtr. E. Bass Orch. Hit FX 5 Solo

74

Alto Sax. Perc. Vib. E. Gtr. E. Bass Orch. Hit Solo

76

Alto Sax.
Perc.
Vib.
E. Gtr.
E. Bass
Solo

79

Alto Sax.
Perc.
Vib.
E. Gtr.
E. Bass
Solo

81

Alto Sax.
Perc.
Vib.
E. Gtr.
E. Bass
Orch. Hit
Solo

84

Alto Sax.
Perc.
Vib.
E. Gtr.
E. Bass
Orch. Hit
FX 5
Solo

86

Alto Sax.
Perc.
Vib.
E. Gtr.
E. Bass
Orch. Hit
Solo

89

Alto Sax.
Perc.
Vib.
E. Gtr.
E. Bass
Orch. Hit
Solo

91

Alto Sax. Perc. Vib. E. Gtr. E. Bass. Orch. Hit. FX 5. Solo.

93

Alto Sax.

Perc.

Vib.

E. Gtr.

E. Bass

Orch. Hit

FX 5

Solo

95

Alto Sax.

Perc.

Vib.

E. Gtr.

E. Bass

Solo

97

Alto Sax.

Perc.

Vib.

E. Gtr.

E. Bass

Orch. Hit

Solo

100

Perc.

Vib.

E. Gtr.

E. Bass

Solo

103

Perc.

Vib.

E. Gtr.

E. Bass

Solo

106

Perc.

Vib.

E. Gtr.

E. Bass

FX 5

Solo

109

Perc.

Vib.

E. Gtr.

E. Bass

FX 5

Solo

112

Perc.

Vib.

E. Gtr.

E. Bass

Solo

115

Alto Sax. Perc. Vib. E. Gtr. E. Bass Orch. Hit Solo

117

Alto Sax. Perc. Vib. E. Gtr. E. Bass Orch. Hit Solo

119

Alto Sax. Perc. Vib. E. Gtr. E. Bass Orch. Hit FX 5 Solo

121

Alto Sax. Perc. Vib. E. Gtr. E. Bass Orch. Hit Solo

123

Alto Sax. Perc. Vib. E. Gtr. E. Bass Solo

125

Alto Sax. Perc. Vib. E. Gtr. E. Bass FX 5 Solo

127

Alto Sax.

Perc.

Vib.

E. Gtr.

E. Bass

FX 5

Solo

129

Alto Sax.

Perc.

Vib.

E. Gtr.

E. Bass

Orch. Hit

Solo

132

Alto Sax. Perc. Vib. E. Gtr. E. Bass Orch. Hit FX 5 Solo

134

Alto Sax. Perc. Vib. E. Gtr. E. Bass Orch. Hit Solo

137

Alto Sax.
Perc.
Vib.
E. Gtr.
E. Bass
Orch. Hit
Solo

139

Alto Sax.
Perc.
Vib.
E. Gtr.
E. Bass
Orch. Hit
FX 5
Solo

141

Alto Sax.

Perc.

Vib.

E. Gtr.

E. Bass

Orch. Hit

FX 5

Solo

143

Alto Sax.

Perc.

Vib.

E. Gtr.

E. Bass

Solo

146

Alto Sax.

Perc.

Vib.

E. Gtr.

E. Bass

Orch. Hit

FX 5

Solo

149

Perc.

Vib.

E. Gtr.

E. Bass

FX 5

Solo

151

Perc.

Vib.

E. Gtr.

E. Bass

FX 5

Solo

153

Perc.

Vib.

E. Gtr.

E. Bass

FX 5

Solo

155

157

Alto Sax.

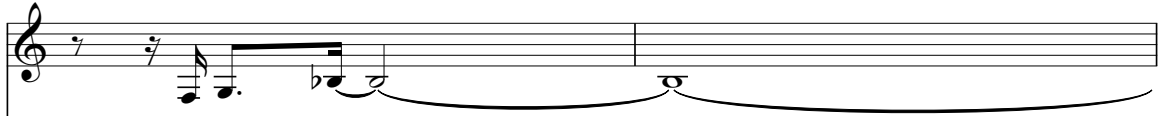

Perc.

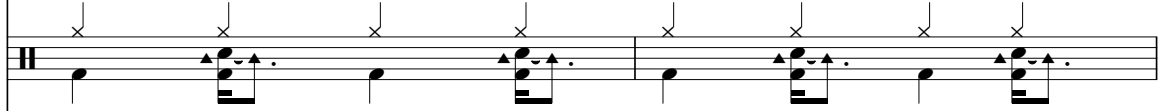

Vib.

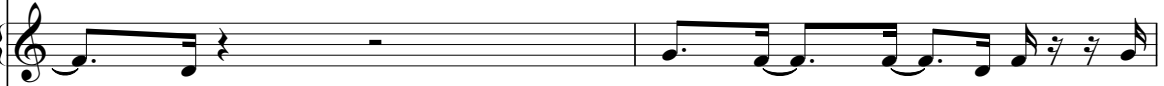

E. Gtr.

E. Bass

Orch. Hit

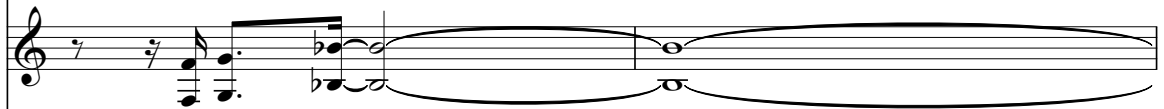

FX 5

Solo

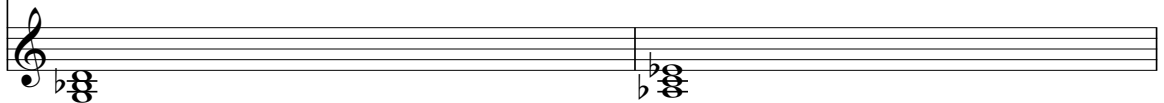

159

Alto Sax. Perc. Vib. E. Gtr. E. Bass Orch. Hit FX 5 Solo

161

Perc. Vib. E. Gtr. E. Bass FX 5 Solo

163

Alto Sax. Vib. E. Gtr. E. Bass Orch. Hit FX 5 Solo

166

Alto Sax. Vib. E. Gtr. E. Bass Orch. Hit FX 5 Solo

169

Alto Sax. Vib. E. Gtr. E. Bass Orch. Hit FX 5 Solo

171

Alto Sax. Vib. E. Gtr. E. Bass Orch. Hit FX 5 Solo

173

Alto Sax. Vib. E. Gtr. E. Bass Orch. Hit FX 5 Solo

175

Alto Sax. Vib. E. Gtr. E. Bass Orch. Hit FX 5 Solo

178

Alto Sax. Vib. E. Gtr. E. Bass Orch. Hit FX 5 Solo

181

Alto Sax. E. Gtr. E. Bass Orch. Hit FX 5 Solo

Joe (The Walrus) Wallace - Tell Her About It

Alto Saxophone

♩ = 160,000000

3

8

20

27

34

42

47

52

57

63

V.S.

68

73

79

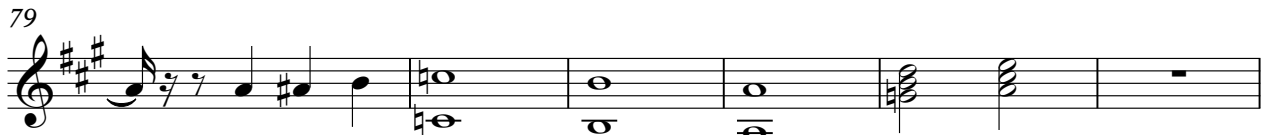

85

90

94

100

15

118

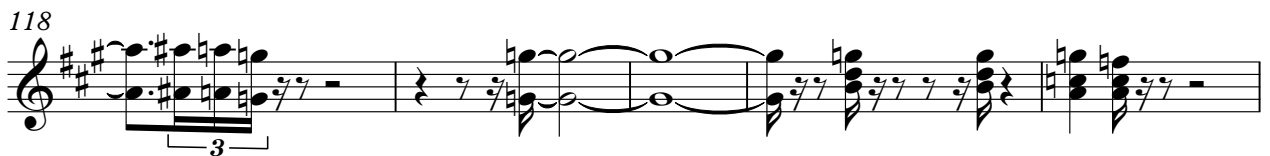

123

131

136

141

146

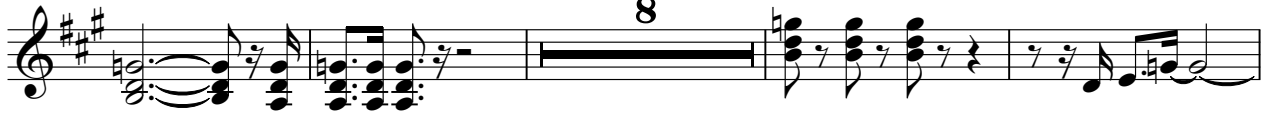

158

166

171

176

180

Joe (The Walrus) Wallace - Tell Her About It

Percussion

♩ = 160,000000

6

10

14

18

22

26

30

34

38

V.S.

42

46

50

54

58

62

66

70

74

78

Percussion

82

86

90

94

98

102

106

110

114

117

V.S.

121

125

129

133

137

141

145

6

148

152

155

Percussion

158

161

Joe (The Walrus) Wallace - Tell Her About It

Vibraphone

♩ = 160,000000

4

9

13

16

18

21

25

29

32

35

3

V.S.

Joe (The Walrus) Wallace - Tell Her About It

Electric Guitar

♩ = 160,000000

3

6

8

10

13

17

21

25

29

33

V.S.

141

145

149

153

157

161

165

169

173

177

V.S.

Joe (The Walrus) Wallace - Tell Her About It

Electric Bass

♩ = 160,000000

2

7

11

15

19

23

27

32

36

40

V.S.

45

50

55

59

63

67

71

75

79

84

Orchestra Hit

Joe (The Walrus) Wallace - Tell Her About It

♩ = 160,000000

3

8

14

26

33

45

51

55

62

67

72

8

166

171

176

180

♩ = 160,000000

3

8

15

29

33

38

45

60

64

68

84 **6**

94 **13**

112 **7** **3** **5**

126 **3**

132 **6**

142 **6**

152

157

161

165

169

173

177

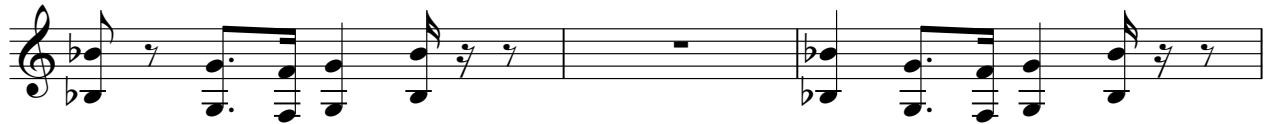

180

Joe (The Walrus) Wallace - Tell Her About It

Solo

♩ = 160,000000

3

11

17

24

32

39

47

56

65

72

V.S.

79

87

96

104

112

120

127

135

144

153

162

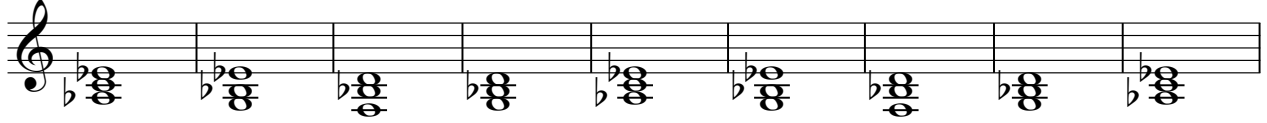

171

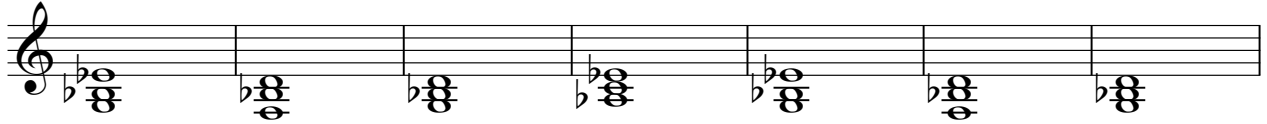

178

