

# Joe Cocker - Feelin` Alright

♩ = 88,001053

DRUMS

CLEAN GTR

FRETLESS

MELODY

VOICE OOHS

A.PIANO 1

4

DRUMS

A.PIANO 1

5

DRUMS

A.PIANO 1

6

DRUMS

A.PIANO 1

7

DRUMS

MELODY

A.PIANO 1

8

DRUMS

MELODY

A.PIANO 1

9

DRUMS

MELODY

A.PIANO 1

10

DRUMS

MELODY

A.PIANO 1

11

DRUMS

MELODY

A.PIANO 1

12

DRUMS

MELODY

A.PIANO 1

13

DRUMS

MELODY

A.PIANO 1

14

DRUMS

MELODY

A.PIANO 1

15

DRUMS

MELODY

A.PIANO 1

16

DRUMS

MELODY

A.PIANO 1

17

DRUMS

MELODY

A.PIANO 1

18

DRUMS

FRETLESS

MELODY

VOICE OOHS

A.PIANO 1

19

DRUMS

CLEAN GTR

FRETLESS

MELODY

VOICE OOHS

A.PIANO 1

20

DRUMS

CLEAN GTR

FRETLESS

MELODY

VOICE OOHS

A.PIANO 1

21

DRUMS

CLEAN GTR

FRETLESS

MELODY

VOICE OOHS

A.PIANO 1

22

DRUMS

CLEAN GTR

FRETLESS

MELODY

VOICE OOHS

A.PIANO 1

23

DRUMS

CLEAN GTR

FRETLESS

MELODY

VOICE OOHS

A.PIANO 1

24

DRUMS

CLEAN GTR

FRETLESS

MELODY

VOICE OOHS

A.PIANO 1

25

DRUMS

CLEAN GTR

FRETLESS

MELODY

VOICE OOHS

A.PIANO 1

26

DRUMS

CLEAN GTR

FRETLESS

VOICE OOHS

A.PIANO 1

27

DRUMS

CLEAN GTR

FRETLESS

MELODY

A.PIANO 1

28

DRUMS

CLEAN GTR

FRETLESS

MELODY

A.PIANO 1

29

DRUMS

CLEAN GTR

FRETLESS

MELODY

A.PIANO 1

30

DRUMS

CLEAN GTR

FRETLESS

MELODY

A.PIANO 1

31

DRUMS

CLEAN GTR

FRETLESS

MELODY

A.PIANO 1

32

DRUMS

CLEAN GTR

FRETLESS

MELODY

A.PIANO 1

33

DRUMS

CLEAN GTR

FRETLESS

MELODY

A.PIANO 1

34

DRUMS

CLEAN GTR

FRETLESS

MELODY

A.PIANO 1

35

DRUMS

CLEAN GTR

FRETLESS

MELODY

A.PIANO 1

36

DRUMS

CLEAN GTR

FRETLESS

MELODY

A.PIANO 1

37

DRUMS

CLEAN GTR

FRETLESS

MELODY

A.PIANO 1

38

DRUMS

CLEAN GTR

FRETLESS

MELODY

VOICE OOHS

A.PIANO 1

39

DRUMS

CLEAN GTR

FRETLESS

MELODY

VOICE OOHS

A.PIANO 1

40

DRUMS

CLEAN GTR

FRETLESS

MELODY

VOICE OOHS

A.PIANO 1

41

DRUMS

CLEAN GTR

FRETLESS

MELODY

VOICE OOHS

A.PIANO 1

42

DRUMS

CLEAN GTR

FRETLESS

MELODY

VOICE OOHS

A.PIANO 1

43

DRUMS

CLEAN GTR

FRETLESS

MELODY

VOICE OOHS

A.PIANO 1

44

DRUMS

CLEAN GTR

FRETLESS

MELODY

VOICE OOHS

A.PIANO 1

45

DRUMS

CLEAN GTR

FRETLESS

MELODY

VOICE OOHS

A.PIANO 1

46

DRUMS

CLEAN GTR

FRETLESS

MELODY

VOICE OOHS

A.PIANO 1

47

DRUMS

CLEAN GTR

FRETLESS

A.PIANO 1

48

DRUMS

CLEAN GTR

FRETLESS

A.PIANO 1

49

DRUMS

CLEAN GTR

FRETLESS

A.PIANO 1

50

DRUMS

CLEAN GTR

FRETLESS

A.PIANO 1

51

DRUMS

CLEAN GTR

FRETLESS

A.PIANO 1

52

DRUMS

CLEAN GTR

FRETLESS

A.PIANO 1

53

DRUMS

CLEAN GTR

FRETLESS

A.PIANO 1

54

DRUMS

CLEAN GTR

FRETLESS

A.PIANO 1

55

DRUMS

CLEAN GTR

FRETLESS

A.PIANO 1

56

DRUMS

A.PIANO 1

57

DRUMS

A.PIANO 1

58

DRUMS

A.PIANO 1

59

DRUMS

CLEAN GTR

FRETLESS

MELODY

A.PIANO 1

60

DRUMS

CLEAN GTR

FRETLESS

MELODY

A.PIANO 1

61

DRUMS

CLEAN GTR

FRETLESS

MELODY

A.PIANO 1

62

DRUMS

CLEAN GTR

FRETLESS

MELODY

A.PIANO 1

63

DRUMS

CLEAN GTR

FRETLESS

MELODY

A.PIANO 1

64

DRUMS

CLEAN GTR

FRETLESS

MELODY

A.PIANO 1

65

DRUMS

CLEAN GTR

FRETLESS

MELODY

A.PIANO 1

66

DRUMS

CLEAN GTR

FRETLESS

MELODY

A.PIANO 1

67

DRUMS

CLEAN GTR

FRETLESS

MELODY

A.PIANO 1

68

DRUMS

CLEAN GTR

FRETLESS

MELODY

A.PIANO 1

69

DRUMS

CLEAN GTR

FRETLESS

MELODY

A.PIANO 1

70

DRUMS

CLEAN GTR

FRETLESS

MELODY

VOICE OOHS

A.PIANO 1

71

DRUMS

CLEAN GTR

FRETLESS

MELODY

VOICE OOHS

A.PIANO 1

72

DRUMS

CLEAN GTR

FRETLESS

MELODY

VOICE OOHS

A.PIANO 1

73

DRUMS

CLEAN GTR

FRETLESS

MELODY

VOICE OOHS

A.PIANO 1

Detailed description of the musical score: The score is for page 30, starting at measure 73. It features six staves: DRUMS, CLEAN GTR, FRETLESS, MELODY, VOICE OOHS, and A.PIANO 1. Measure 73 begins with a drum fill consisting of a series of eighth notes on the snare and tom-toms. The CLEAN GTR part plays a sequence of chords and single notes, including a triplet in measure 75. The FRETLESS part plays a melodic line with eighth notes and rests. The MELODY part has a triplet in measure 75. The VOICE OOHS part has a vocal line with 'OOHS' in measure 76. The A.PIANO 1 part has a complex texture with many beamed notes and rests.

74

DRUMS

CLEAN GTR

FRETLESS

MELODY

VOICE OOHS

A.PIANO 1

75

DRUMS

CLEAN GTR

FRETLESS

MELODY

VOICE OOHS

A.PIANO 1

76

DRUMS

CLEAN GTR

FRETLESS

MELODY

VOICE OOHS

A.PIANO 1

77

DRUMS

CLEAN GTR

FRETLESS

MELODY

VOICE OOHS

A.PIANO 1

78

DRUMS

CLEAN GTR

FRETLESS

MELODY

VOICE OOHS

A.PIANO 1

79

DRUMS

CLEAN GTR

FRETLESS

MELODY

VOICE OOHS

A.PIANO 1

80

DRUMS

CLEAN GTR

FRETLESS

MELODY

VOICE OOHS

A.PIANO 1

81

DRUMS

CLEAN GTR

FRETLESS

MELODY

VOICE OOHS

A.PIANO 1

82

DRUMS

CLEAN GTR

FRETLESS

MELODY

VOICE OOHS

A.PIANO 1

83

DRUMS

CLEAN GTR

FRETLESS

MELODY

VOICE OOHS

A.PIANO 1

84

DRUMS

CLEAN GTR

FRETLESS

MELODY

VOICE OOHS

A.PIANO 1

85

DRUMS

CLEAN GTR

FRETLESS

MELODY

VOICE OOHS

A.PIANO 1

86

DRUMS

CLEAN GTR

FRETLESS

MELODY

VOICE OOHS

A.PIANO 1

87

DRUMS

CLEAN GTR

FRETLESS

MELODY

VOICE OOHS

A.PIANO 1

88

DRUMS

CLEAN GTR

FRETLESS

MELODY

VOICE OOHS

A.PIANO 1

89

DRUMS

CLEAN GTR

FRETLESS

MELODY

VOICE OOHS

A.PIANO 1

90

DRUMS

CLEAN GTR

FRETLESS

MELODY

VOICE OOHS

A.PIANO 1

91

DRUMS

CLEAN GTR

FRETLESS

MELODY

VOICE OOHS

A.PIANO 1

92

DRUMS

CLEAN GTR

FRETLESS

MELODY

VOICE OOHS

A.PIANO 1

93

DRUMS

CLEAN GTR

FRETLESS

MELODY

VOICE OOHS

A.PIANO 1

94

DRUMS

CLEAN GTR

FRETLESS

MELODY

VOICE OOHS

A.PIANO 1

95

DRUMS

CLEAN GTR

FRETLESS

A.PIANO 1

DRUMS

Joe Cocker - Feelin` Alright

♩ = 88,001053

4/4

5

7

9

11

13

16

18

20

22

DRUMS

24

26

28

30

32

34

36

38

40

42

DRUMS

44

46

48

50

52

54

56

58

60

62

V.S.

DRUMS

64

66

68

70

72

73

74

76

78

80

DRUMS

82

84

86

88

90

92

94

♩ = 88,001053

17

20

22

24

26

29

32

34

37

39

V.S.

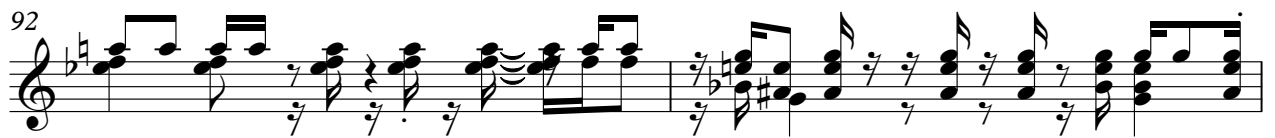

FRETLESS

Joe Cocker - Feelin` Alright

♩ = 88,001053

16

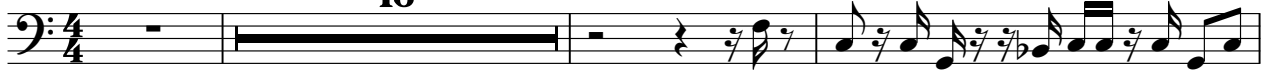

20

23

25

27

30

32

34

37

40

V.S.

42

44

46

49

52

54

60

63

65

68

71

73

75

77

79

81

83

85

87

89

V.S.

4

FRETLESS

91

93

94

MELODY

Joe Cocker - Feelin` Alright

♩ = 88,001053

5

3

10

13

3

3

17

20

23

27

30

33

36

39

43

47

61

65

68

71

75

79

83

87

90

93

VOICE OOHS

Joe Cocker - Feelin` Alright

♩ = 88,001053

16

20

24

11

39

43

47

23

73

78

82

86

V.S.

2

# VOICE OOHS

90

93

Joe Cocker - Feelin` Alright

A.PIANO 1

♩ = 88,001053

5

7

9

11

13

15

17

19

21

V.S.

V.S.

