

Joe Cocker - Let The Healing Begin

♩ = 116,000313

DRUMS

+HAWAII GTR

MUTED GTR

JAZZ GTR

STEEL GTR

STEEL GTR

FRETLESS

CHOIR AAH

ORGAN 3

REVERSCYM

E.PIANO 2

MELODY

♩ = 116,000313

STRINGS

5

DRUMS

+HAWAIIIGT

STEEL GTR

STEEL GTR

FRETLESS

ORGAN 3

E.PIANO 2

STRINGS

8

DRUMS

+HAWAIIIGT

STEEL GTR

STEEL GTR

FRETLESS

ORGAN 3

E.PIANO 2

STRINGS

10

DRUMS

MUTED GTR

STEEL GTR

FRETLESS

ORGAN 3

E.PIANO 2

MELODY

STRINGS

12

DRUMS

MUTED GTR

STEEL GTR

FRETLESS

ORGAN 3

E.PIANO 2

MELODY

14

DRUMS

+HAWAIIIGT

MUTED GTR

STEEL GTR

FRETLESS

E.PIANO 2

MELODY

17

DRUMS

+HAWAIIIGT

MUTED GTR

STEEL GTR

FRETLESS

E.PIANO 2

MELODY

20

DRUMS

+HAWAIIIGT

STEEL GTR

STEEL GTR

FRETLESS

E.PIANO 2

MELODY

STRINGS

23

DRUMS

+HAWAIIIGT

STEEL GTR

STEEL GTR

FRETLESS

CHOIR AAH

MELODY

STRINGS

26

DRUMS

+HAWAIIIGT

STEEL GTR

STEEL GTR

FRETLESS

CHOIR AAH

MELODY

STRINGS

29 7

DRUMS

+HAWAII GTR

JAZZ GTR

STEEL GTR

STEEL GTR

FRETLESS

CHOIR AAH

ORGAN 3

E.PIANO 2

MELODY

STRINGS

32

DRUMS

+HAWAII GTR

MUTED GTR

JAZZ GTR

STEEL GTR

STEEL GTR

FRETLESS

ORGAN 3

E.PIANO 2

MELODY

STRINGS

34

DRUMS

MUTED GTR

JAZZ GTR

STEEL GTR

FRETLESS

ORGAN 3

E.PIANO 2

MELODY

STRINGS

36

DRUMS

+HAWAIIIGT

MUTED GTR

STEEL GTR

FRETLESS

ORGAN 3

E.PIANO 2

MELODY

STRINGS

39

DRUMS

+HAWAIIIGT

MUTED GTR

STEEL GTR

FRETLESS

E.PIANO 2

MELODY

41

DRUMS

+HAWAIIIGT

MUTED GTR

STEEL GTR

FRETLESS

ORGAN 3

E.PIANO 2

MELODY

44

DRUMS

+HAWAIIIGT

STEEL GTR

STEEL GTR

FRETLESS

MELODY

STRINGS

47

DRUMS

+HAWAIIIGT

STEEL GTR

STEEL GTR

FRETLESS

CHOIR AAH

MELODY

STRINGS

50 13

DRUMS

+HAWAII GTR

STEEL GTR

STEEL GTR

FRETLESS

CHOIR AAH

ORGAN 3

E.PIANO 2

MELODY

STRINGS

53

DRUMS

+HAWAIIIGT

STEEL GTR

STEEL GTR

FRETLESS

ORGAN 3

E.PIANO 2

STRINGS

56

DRUMS

+HAWAIIIGT

JAZZ GTR

STEEL GTR

STEEL GTR

FRETLESS

ORGAN 3

E.PIANO 2

STRINGS

58

DRUMS

+HAWAII GTR

JAZZ GTR

STEEL GTR

STEEL GTR

FRETLESS

ORGAN 3

MELODY

STRINGS

60

DRUMS

+HAWAII GTR

STEEL GTR

STEEL GTR

FRETLESS

ORGAN 3

MELODY

STRINGS

62

DRUMS

+HAWAIIIGT

STEEL GTR

FRETLESS

ORGAN 3

MELODY

STRINGS

64

DRUMS

+HAWAIIIGT

STEEL GTR

FRETLESS

ORGAN 3

MELODY

STRINGS

66

DRUMS

MUTED GTR

STEEL GTR

STEEL GTR

FRETLESS

MELODY

STRINGS

68

DRUMS

MUTED GTR

STEEL GTR

STEEL GTR

FRETLESS

ORGAN 3

MELODY

STRINGS

70

DRUMS

+HAWAIIIGT

STEEL GTR

STEEL GTR

FRETLESS

ORGAN 3

MELODY

STRINGS

72

DRUMS

+HAWAIIIGT

STEEL GTR

STEEL GTR

FRETLESS

ORGAN 3

MELODY

STRINGS

74

DRUMS

+HAWAIIIGT

STEEL GTR

STEEL GTR

FRETLESS

ORGAN 3

E.PIANO 2

MELODY

STRINGS

75

DRUMS

+HAWAIIIGT

JAZZ GTR

STEEL GTR

STEEL GTR

FRETLESS

ORGAN 3

E.PIANO 2

STRINGS

76

DRUMS

+HAWAII GTR

JAZZ GTR

STEEL GTR

STEEL GTR

FRETLESS

ORGAN 3

E.PIANO 2

STRINGS

77

DRUMS

+HAWAII GTR

STEEL GTR

STEEL GTR

FRETLESS

ORGAN 3

E.PIANO 2

STRINGS

79

DRUMS

+HAWAIIIGT

MUTED GTR

STEEL GTR

STEEL GTR

FRETLESS

ORGAN 3

E.PIANO 2

MELODY

STRINGS

81

DRUMS

MUTED GTR

STEEL GTR

FRETLESS

E.PIANO 2

MELODY

STRINGS

83

DRUMS

+HAWAII GTR

MUTED GTR

STEEL GTR

FRETLESS

E.PIANO 2

MELODY

STRINGS

86

DRUMS

+HAWAII GTR

MUTED GTR

STEEL GTR

FRETLESS

ORGAN 3

E.PIANO 2

MELODY

STRINGS

88

DRUMS

MUTED GTR

STEEL GTR

FRETLESS

ORGAN 3

E.PIANO 2

MELODY

STRINGS

91

DRUMS

+HAWAII GTR

STEEL GTR

STEEL GTR

FRETLESS

MELODY

STRINGS

94

DRUMS

+HAWAII GTR

STEEL GTR

STEEL GTR

FRETLESS

MELODY

STRINGS

97

DRUMS

+HAWAII GTR

STEEL GTR

STEEL GTR

FRETLESS

CHOIR AAH

ORGAN 3

E.PIANO 2

MELODY

STRINGS

100

DRUMS

STEEL GTR

STEEL GTR

FRETLESS

CHOIR AAH

ORGAN 3

E.PIANO 2

MELODY

STRINGS

103

DRUMS

STEEL GTR

STEEL GTR

FRETLESS

CHOIR AAH

ORGAN 3

MELODY

STRINGS

105 27

DRUMS

+HAWAII GTR

STEEL GTR

STEEL GTR

FRETLESS

CHOIR AAH

ORGAN 3

E.PIANO 2

MELODY

STRINGS

107

DRUMS

+HAWAII GTR

STEEL GTR

STEEL GTR

FRETLESS

CHOIR AAH

ORGAN 3

E.PIANO 2

MELODY

STRINGS

110

DRUMS

+HAWAII GTR

STEEL GTR

STEEL GTR

FRETLESS

CHOIR AAH

ORGAN 3

E.PIANO 2

MELODY

STRINGS

113

DRUMS

+HAWAIIIGT

STEEL GTR

STEEL GTR

FRETLESS

CHOIR AAH

ORGAN 3

E.PIANO 2

STRINGS

116

DRUMS

+HAWAIIIGT

STEEL GTR

STEEL GTR

FRETLESS

E.PIANO 2

MELODY

STRINGS

119

DRUMS

+HAWAIIIGT

STEEL GTR

STEEL GTR

FRETLESS

E.PIANO 2

MELODY

STRINGS

122

DRUMS

+HAWAIIIGT

STEEL GTR

STEEL GTR

FRETLESS

ORGAN 3

E.PIANO 2

STRINGS

125

DRUMS

+HAWAIIIGT

STEEL GTR

STEEL GTR

FRETLESS

ORGAN 3

E.PIANO 2

STRINGS

128

DRUMS

+HAWAIIIGT

STEEL GTR

STEEL GTR

FRETLESS

ORGAN 3

E.PIANO 2

STRINGS

131

DRUMS

+HAWAII GT

MUTED GTR

JAZZ GTR

STEEL GTR

STEEL GTR

FRETLESS

CHOIR AAH

ORGAN 3

REVERSCYM

E.PIANO 2

MELODY

STRINGS

DRUMS

Joe Cocker - Let The Healing Begin

♩ = 116,000313

6

9

12

15

18

21

24

27

30

V.S.

DRUMS

33

36

39

42

45

48

51

54

57

59

DRUMS

61

63

65

67

69

71

73

75

77

79

V.S.

DRUMS

81

84

87

90

93

96

99

102

105

108

DRUMS

111

114

117

120

123

126

129

131

137

♩ = 116,000313

2

7

4

15

3

22

26

30

34

3

3

2

2

+HAWAIIIGT

93

97

107

112

116

120

124

128

131

137

MUTED GTR

Joe Cocker - Let The Healing Begin

♩ = 116,000313

8

11

14 2

18 14

34

36 2

40 24

66

68 10

2

MUTED GTR

80

83

87

89

♩ = 116,000313

28

33

23

60

15

60

137

2

STEEL GTR

Joe Cocker - Let The Healing Begin

♩ = 116,000313

2

9

15

21

30

36

41

49

57

61

5

72

79

84

90

99

108

115

122

129

137

STEEL GTR

Joe Cocker - Let The Healing Begin

♩ = 116,000313

2

7

11

21

25

29

33

11

47

51

55

3

58

3

V.S.

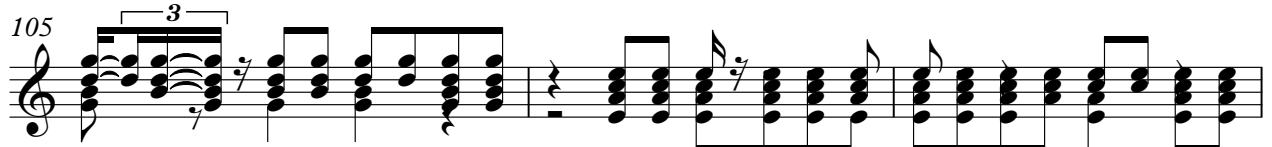
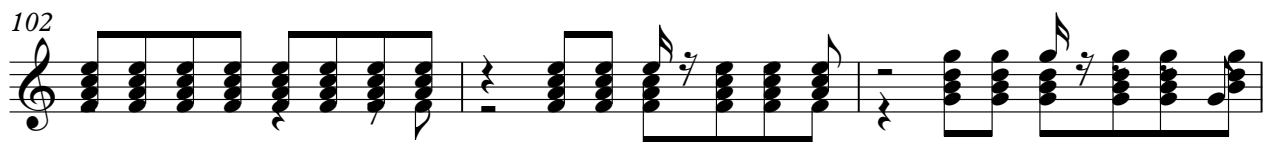
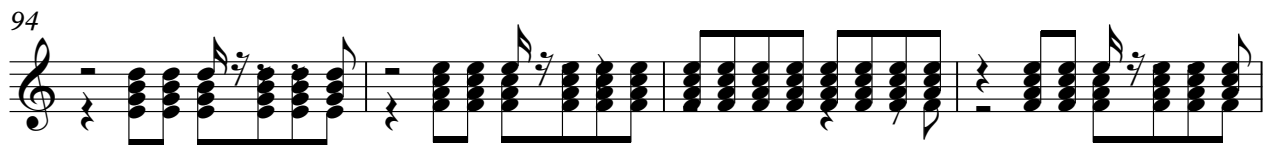
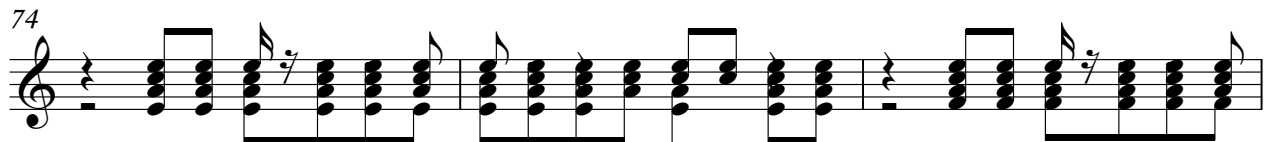
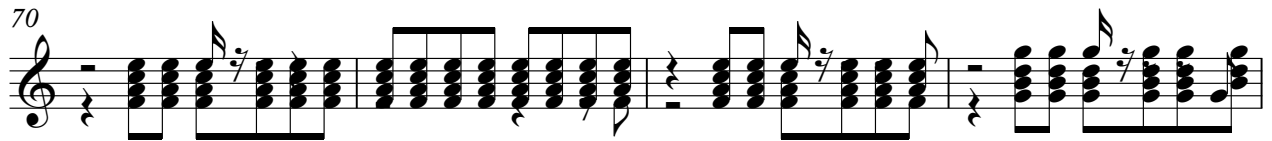
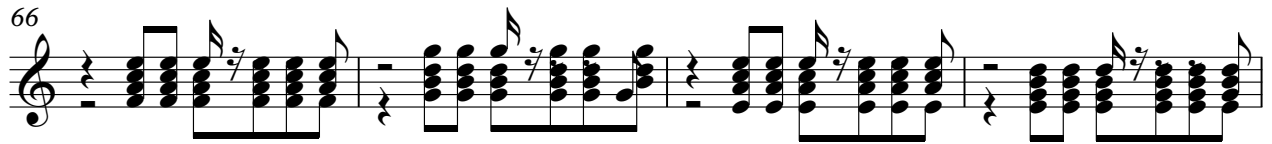
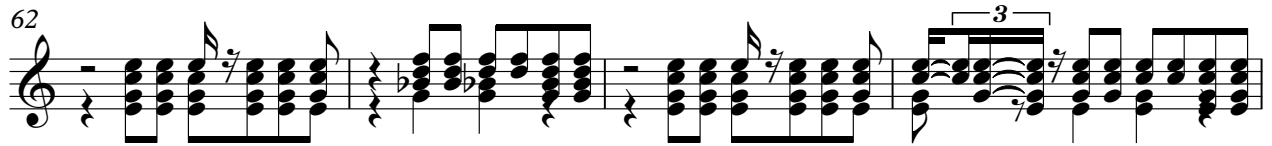

108

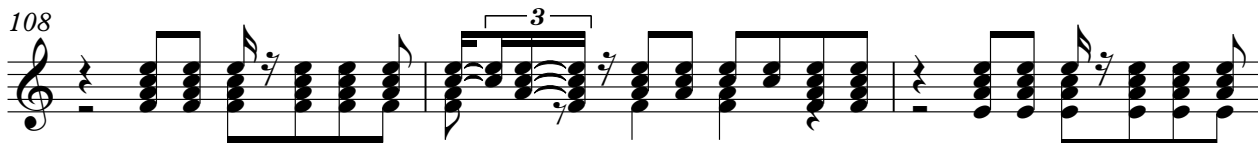

111

115

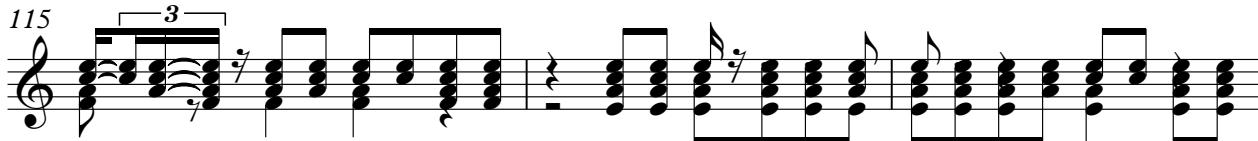

118

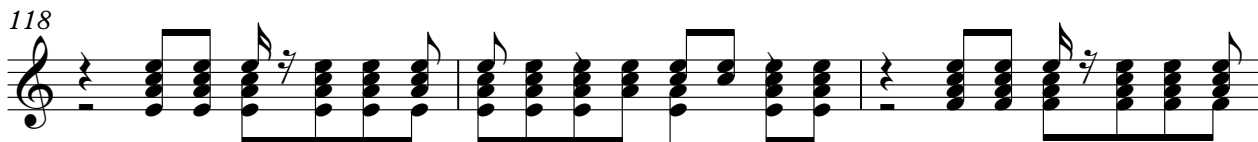

121

124

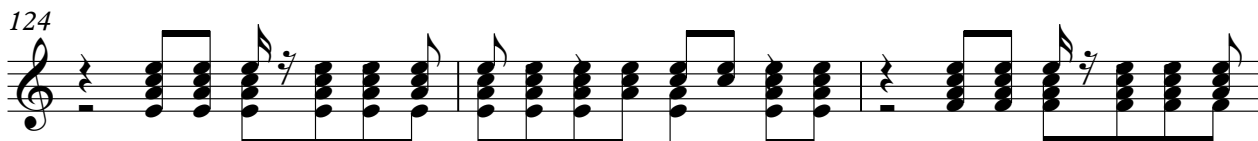

127

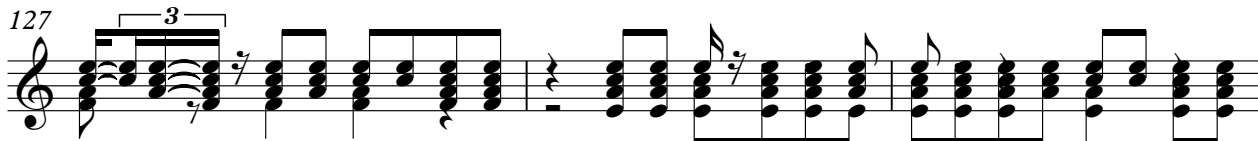

130

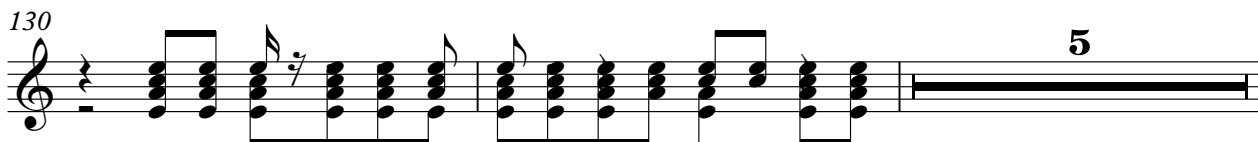

137

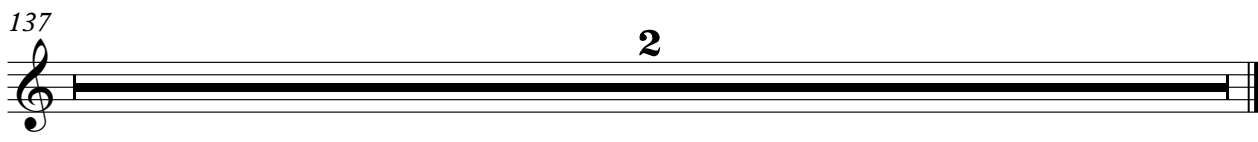

FRETLESS

Joe Cocker - Let The Healing Begin

♩ = 116,000313

2

8

13

18

23

28

33

38

43

48

V.S.

53

58

63

68

73

78

83

88

93

98

103

108

113

118

123

128

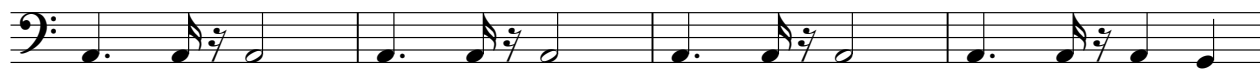

132

137

2

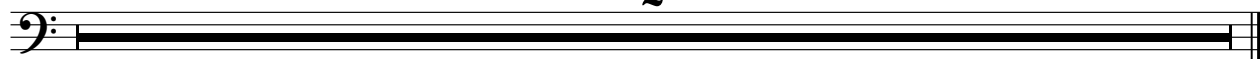

CHOIR AAH

Joe Cocker - Let The Healing Begin

♩ = 116,000313

22 2

28

17

49

2 45

99

2 8

107

3

114

21

137

2

ORGAN 3

Joe Cocker - Let The Healing Begin

♩ = 116,000313

9 2 16

31 6

43 8

56

63 2

71

78 6

88 6

2

ORGAN 3

97

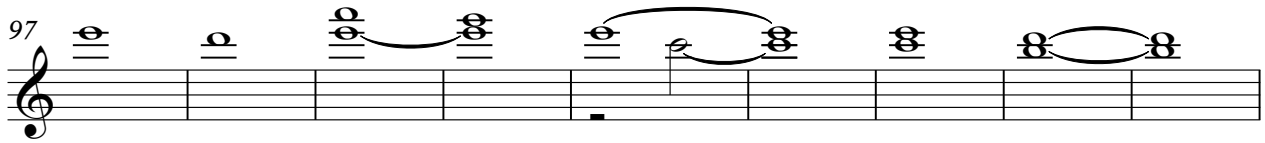

106

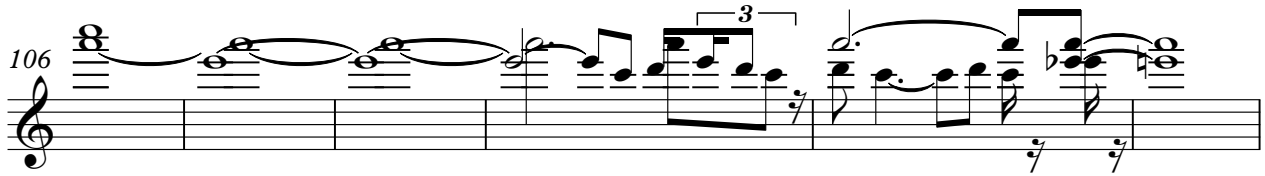

112

10

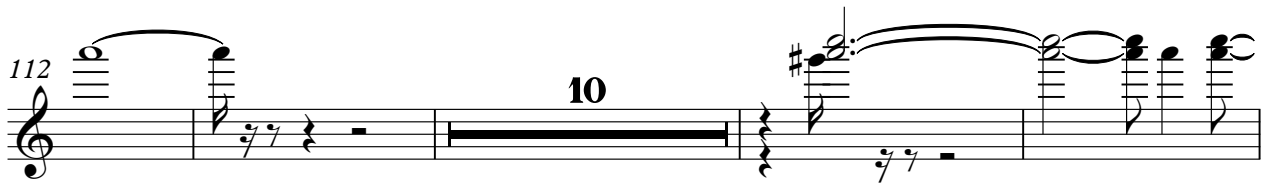

126

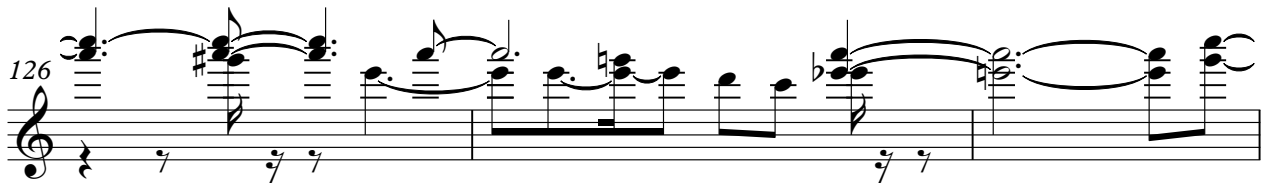

129

5

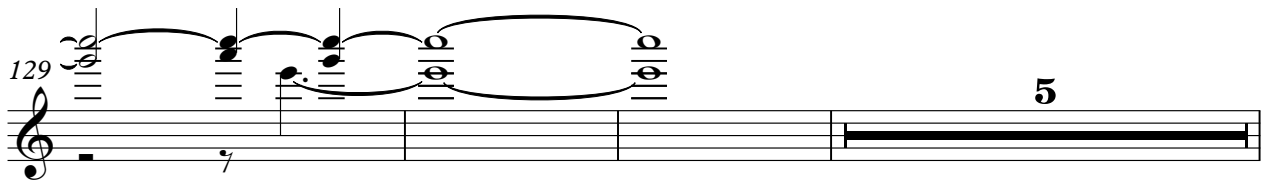

137

2

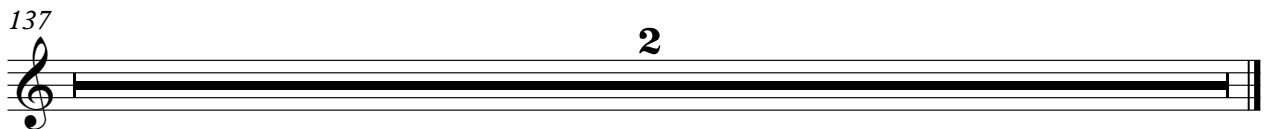

♩ = 116,000313

130

133

137

2

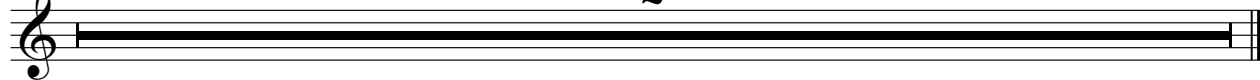

♩ = 116,000313

2

10

19

8

34

42

8

57

16

79

88

8

99

5

2

E.PIANO 2

106

114

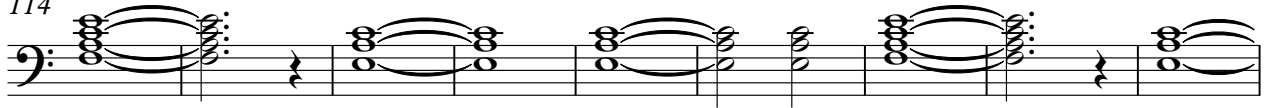

123

129

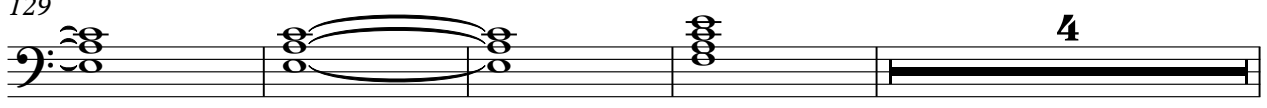

137

MELODY

Joe Cocker - Let The Healing Begin

♩ = 116,000313

8

13

18

23

27

3

33

38

43

48

53

62

67

72

81

85

90

94

99

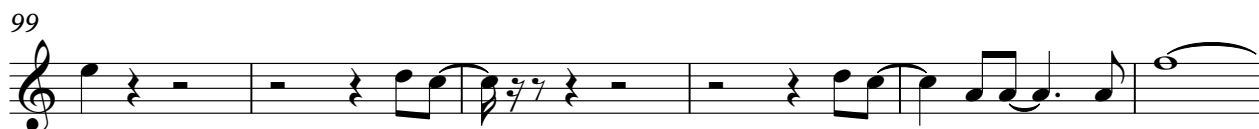

105

110

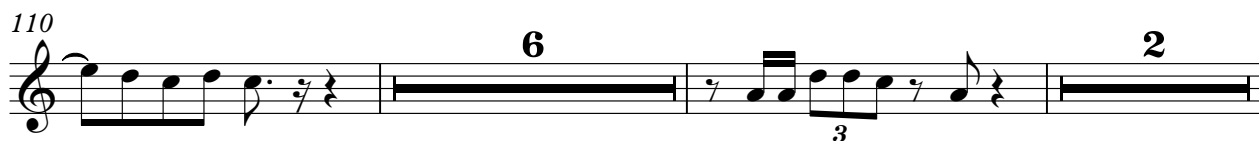

120

4

MELODY

137

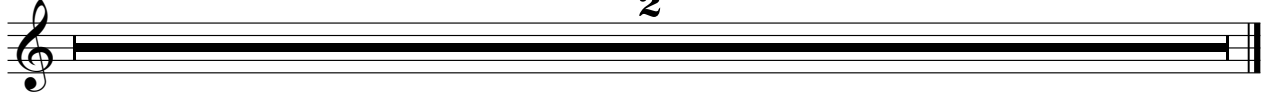

STRINGS

Joe Cocker - Let The Healing Begin

♩ = 116,000313

2

9

24

30

44

49

54

60

65

71

V.S.

2

STRINGS

74

75

76

77

82

89

96

101

108

116

STRINGS

121

126

132

134

137

2
