

Joe Cocker - With A Little Help From My Friends 2

♩ = 115,004219

TENOR SAX

DRUMS

DISTORTIO

FRETLESS

ORGAN 1

♩ = 115,004219

BRASS 1

STRINGS

A.PIANO 2

10

DRUMS

ORGAN 1

16

TENOR SAX

DRUMS

DISTORTIO  
T  
A  
B

FRETLESS

ORGAN 1

BRASS 1

A.PIANO 2

20

TENOR SAX

DRUMS

DISTORTIO TAB

FRETLESS

ORGAN 1

BRASS 1

A.PIANO 2

25

TENOR SAX

DRUMS

DISTORTIO

FRETLESS

ORGAN 1

BRASS 1

A.PIANO 2

30

DRUMS

DISTORTIO

FRETLESS

ORGAN 1

BRASS 1

A.PIANO 2

35

TENOR SAX

DRUMS

FRETLESS

ORGAN 1

A.PIANO 2

3

||

41

TENOR SAX

DRUMS

FRETLESS

A.PIANO 2

||

45

TENOR SAX

DRUMS

FRETLESS

A.PIANO 2

3

49

TENOR SAX

DRUMS

FRETLESS

A.PIANO 2

53

TENOR SAX

DRUMS

FRETLESS

A.PIANO 2

56

TENOR SAX

DRUMS

FRETLESS

A.PIANO 2

59

TENOR SAX

DRUMS

FRETLESS

A.PIANO 2

62

TENOR SAX

DRUMS

FRETLESS

ORGAN 1

A.PIANO 2

65

TENOR SAX

DRUMS

FRETLESS

ORGAN 1

A.PIANO 2

81

TENOR SAX

DRUMS

FRETLESS

STRINGS

A.PIANO 2

84

TENOR SAX

DRUMS

FRETLESS

STRINGS

A.PIANO 2

87

TENOR SAX

DRUMS

FRETLESS

STRINGS

A.PIANO 2

102

TENOR SAX

DRUMS

DISTORTIO

FRETLESS

BRASS 1

STRINGS

A.PIANO 2

1 0 3 0 3 2 0 0 4 2 2 2

7 6 3 6 4 2 8 6

106

TENOR SAX

DRUMS

DISTORTIO

FRETLESS

BRASS 1

A.PIANO 2

2 4 4 4 4 2

110

TENOR SAX

DRUMS

DISTORTIO  
T  
A  
B

FRETLESS

BRASS 1

A.PIANO 2

114

TENOR SAX

DRUMS

DISTORTIO  
T  
A  
B

FRETLESS

BRASS 1

STRINGS

A.PIANO 2

117

TENOR SAX

DRUMS

DISTORTIO

FRETLESS

BRASS 1

STRINGS

A.PIANO 2

120

TENOR SAX

DRUMS

DISTORTIO

FRETLESS

BRASS 1

STRINGS

A.PIANO 2

123

TENOR SAX

DRUMS

DISTORTIO

FRETLESS

ORGAN 1

BRASS 1

STRINGS

A.PIANO 2

Measure	Distortion (TAB)
123	2 0
124	2 0
125	0 1 2 3

126

TENOR SAX

DRUMS

DISTORTIO

FRETLESS

ORGAN 1

BRASS 1

STRINGS

A.PIANO 2

129

TENOR SAX

DRUMS

DISTORTIO

FRETLESS

ORGAN 1

BRASS 1

STRINGS

A.PIANO 2

132

TENOR SAX

DRUMS

DISTORTIO

FRETLESS

ORGAN 1

BRASS 1

STRINGS

A.PIANO 2

135

TENOR SAX

DRUMS

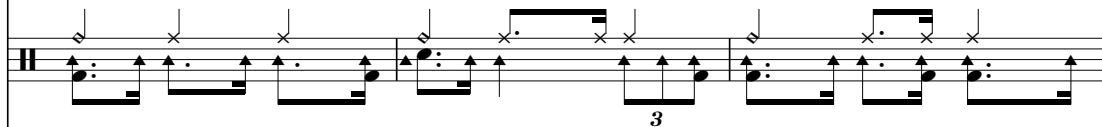

DISTORTIO

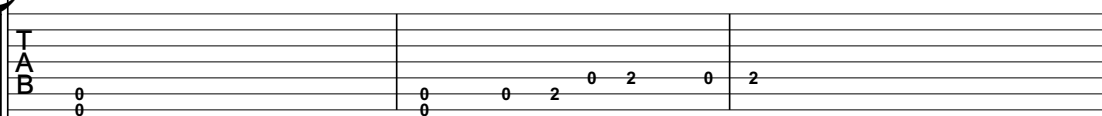

Guitar Tablature for Distortion, showing fret numbers 0, 2, 0, 2, 0, 2.

FRETLESS

ORGAN 1

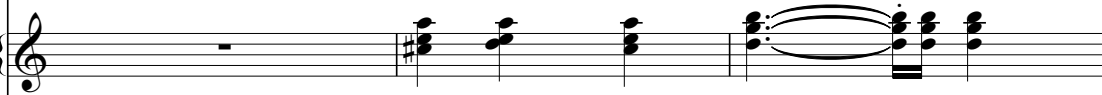

BRASS 1

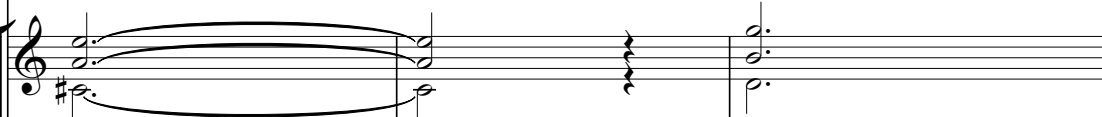

STRINGS

A.PIANO 2

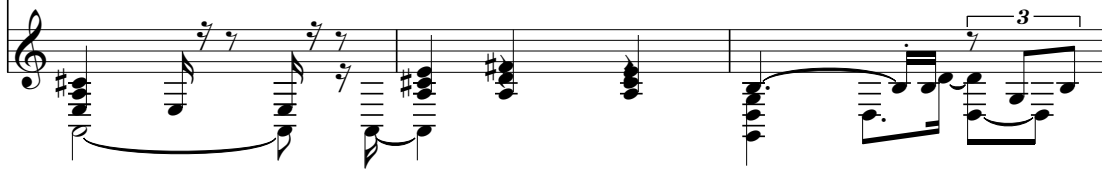

138

TENOR SAX

DRUMS

DISTORTIO

FRETLESS

ORGAN 1

BRASS 1

STRINGS

A.PIANO 2

141

DRUMS

DISTORTIO

FRETLESS

ORGAN 1

BRASS 1

STRINGS

A.PIANO 2

144

DRUMS

DISTORTIO

FRETLESS

ORGAN 1

BRASS 1

STRINGS

A.PIANO 2

148

DRUMS

DISTORTIO

FRETLESS

ORGAN 1

BRASS 1

STRINGS

A.PIANO 2

151

DRUMS

DISTORTIO

FRETLESS

ORGAN 1

BRASS 1

STRINGS

A.PIANO 2

154

DRUMS

DISTORTIO

FRETLESS

ORGAN 1

BRASS 1

STRINGS

A.PIANO 2

157

DRUMS

DISTORTIO

FRETLESS

ORGAN 1

BRASS 1

STRINGS

A.PIANO 2

160

DRUMS

DISTORTIO

FRETLESS

ORGAN 1

BRASS 1

STRINGS

A.PIANO 2

164

DRUMS: Drum notation with various rhythmic patterns and accents.

DISTORTIO: Guitar tabs for strings A and B. Measure 164: A (5), B (7); Measure 165: A (6), B (5); Measure 166: A (5), B (2).

FRETLESS: Bass line with notes and slurs.

ORGAN 1: Organ part with chords and melodic lines.

BRASS 1: Brass part with notes and rests.

STRINGS: String part with notes and rests.

A.PIANO 2: Piano accompaniment with chords and melodic lines.

167

DRUMS: Drum notation with various rhythmic patterns and accents.

DISTORTIO: Guitar tabs for strings A and B. Measure 167: A (0), B (3); Measure 168: A (2), B (0); Measure 169: A (0), B (3).

FRETLESS: Bass line with notes and slurs.

ORGAN 1: Organ part with chords and melodic lines.

BRASS 1: Brass part with notes and rests.

STRINGS: String part with notes and rests.

A.PIANO 2: Piano accompaniment with chords and melodic lines.

170

DRUMS

DISTORTIO

FRETLESS

ORGAN 1

BRASS 1

STRINGS

A.PIANO 2

173

TENOR SAX

DRUMS

DISTORTIO

FRETLESS

STRINGS

A.PIANO 2

175

TENOR SAX

DRUMS

DISTORTIO

FRETLESS

STRINGS

A.PIANO 2

177

TENOR SAX

DRUMS

DISTORTIO

FRETLESS

STRINGS

A.PIANO 2

179

TENOR SAX

DRUMS

DISTORTIO

FRETLESS

STRINGS

A.PIANO 2

TENOR SAX

Joe Cocker - With A Little Help From My Friends 2

♩ = 115,004219

13

21

30 8

43

49

54

58 3

63 3

66

TENOR SAX

128

133

138

174

177

DRUMS

Joe Cocker - With A Little Help From My Friends 2

♩ = 115,004219

11

17

23

29

39

46

52

58

63

70

V.S.

DRUMS

76

82

87

92

97

104

112

118

123

128

DRUMS

133

3

138

6

143

3

148

6 3

153

6

158

3

163

6

168

3 6

173

6 6 6 6 6 6

175

6 6 6 6 6 6

V.S.

4

DRUMS

177

2 151

# DISTORTIO

	17 5 9 5	5 7 9 5 7	7 7 8 7 5 5	5 5 5 5 5	9 12 14 17 21
T					
A					
B					

156

	21 24 24	24	24	22 22	17 20 17	17 14 8	7 7 5 5
T							
A							
B							

162

	5 7	5 5	5 7 5	5 2			
T							
A					2		2
B						0 3	2 0 0

169

T							
A	0						
B	3	0	0	0		0	0
		5			5	5	5
				?	?		

177

T						
A						
B	0	0	0	0	0 0	
	0	0	0	0	0	

FRETLESS

Joe Cocker - With A Little Help From My Friends 2

♩ = 115,004219

13

20

27

35

43

50

58

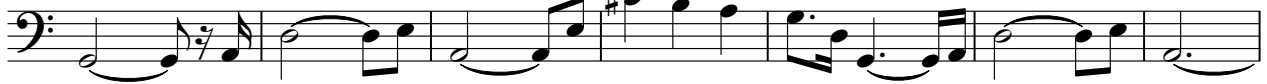

65

74

81

V.S.

89

96

105

112

118

124

130

137

144

151

158

165

172

178

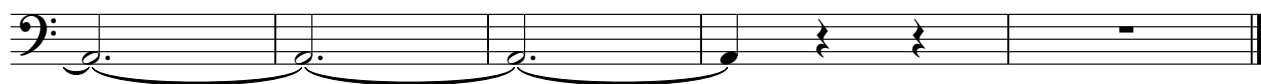

♩ = 115,004219

10

17

23

29

35

62

69

54

54

127

134

141

148

154

161

ORGAN 1

168

10

BRASS 1

Joe Cocker - With A Little Help From My Friends 2

♩ = 115,004219

**13**

22

**69**

108 **2**

118

128

138

148

158

167 **10**

STRINGS

Joe Cocker - With A Little Help From My Friends 2

♩ = 115,004219

67

75

85

93

103

12

123

132

142

152

161

V.S.

2

STRINGS

171

177

♩ = 115,004219

**13**

18

23

28

33

40

45

49

54

58

V.S.

V.S.

151

156

159

164

167

172

176