

Joe Dassin - A Toi 2

00:00:03:00  
1.1,00

♩ = 126,999985

Mélodie

Percussion

A TOI

FM Synth

Perc.

A TOI

FM

7

Mélocdie

Perc.

A TOI

FM

10

Mélocdie

Perc.

J. Gtr.

J. Gtr.

A. Bass

FM

12

Mélie

Perc.

J. Gtr.

J. Gtr.

A. Bass

FM

15

Mélie

Perc.

J. Gtr.

J. Gtr.

A. Bass

FM

18

Mélie

Perc.

J. Gtr.

J. Gtr.

A. Bass

FM

21

Mélie

Perc.

J. Gtr.

J. Gtr.

A. Bass

FM

24

Mélie

Perc.

J. Gtr.

J. Gtr.

A. Bass

A.

FM

Vla.

3 3

3 3

3 3

27

Mé lodie

Perc.

J. Gtr.

J. Gtr.

A. Bass

A.

FM

Vla.

29

Méodie

Perc.

J. Gtr.

A. Bass

A.

FM

Vla.

31

Mélie

Whist.

Perc.

J. Gtr.

A. Bass

A.

FM

Vla.

34

Mélie

Whist.

Perc.

J. Gtr.

J. Gtr.

A. Bass

FM

36

Mélodie

Perc.

J. Gtr.

J. Gtr.

A. Bass

FM

39

Mélodie

Perc.

J. Gtr.

J. Gtr.

A. Bass

FM

42

Mélie

Perc.

J. Gtr.

J. Gtr.

A. Bass

FM

44

Mélie

Perc.

J. Gtr.

J. Gtr.

A. Bass

FM

47

Mélocdie

Perc.

J. Gtr.

J. Gtr.

A. Bass

FM

49

Mélocdie

Perc.

J. Gtr.

J. Gtr.

A. Bass

A.

FM

51

Mélie

Perc.

J. Gtr.

J. Gtr.

A. Bass

A.

FM

Vla.

53

Mélie

Perc.

J. Gtr.

A. Bass

A.

FM

Vla.

55

Mélodie

Perc.

J. Gtr.

A. Bass

A.

FM

Vla.

58

Mélodie

Whist.

Perc.

J. Gtr.

A. Bass

A.

FM

Vla.

60

Mélie

Perc.

J. Gtr.

J. Gtr.

A. Bass

FM

63

Mélie

Perc.

J. Gtr.

J. Gtr.

A. Bass

FM

65

Mé. lodie

Perc.

J. Gtr.

J. Gtr.

A. Bass

FM

67

Mé. lodie

Perc.

J. Gtr.

J. Gtr.

A. Bass

FM

Vla.

69

Mélie

Perc.

J. Gtr.

J. Gtr.

A. Bass

FM

Vla.

72

Mélie

Perc.

J. Gtr.

J. Gtr.

A. Bass

FM

Vla.

75

Mélie

Perc.

J. Gtr.

J. Gtr.

A. Bass

FM

Vla.

77

Mélie

Perc.

J. Gtr.

J. Gtr.

A. Bass

FM

Vla.

80

Mélie

Perc.

J. Gtr.

J. Gtr.

A. Bass

FM

Vla.

82

Mélie

Perc.

J. Gtr.

J. Gtr.

A. Bass

FM

Vla.

84

Mélodie

Perc.

J. Gtr.

J. Gtr.

A. Bass

FM

Vla.

86

Mélodie

Perc.

J. Gtr.

J. Gtr.

A. Bass

FM

Vla.

89

Mélie

Perc.

J. Gtr.

J. Gtr.

A. Bass

FM

Vla.

91

Mélocdie

Whist.

Perc.

J. Gtr.

J. Gtr.

A. Bass

A.

FM

Vla.

Mélodie

Joe Dassin - A Toi 2

♩ = 126,999985

7

12

16

21

25

29

34

38

42

46

V.S.

50

55

60

65

70

74

79

84

89

Whistling

Joe Dassin - A Toi 2

♩ = 126,999985

32 23

58

32 2

Joe Dassin - A Toi 2

Percussion

♩ = 126,999985

6

10

14

18

22

26

30

34

38

V.S.

42

46

50

53

56

59

62

66

69

73

Percussion

76

80

83

86

90

♩ = 126,999985

9

14

19

25

37

43

48

60

67

70

8

8

75

80

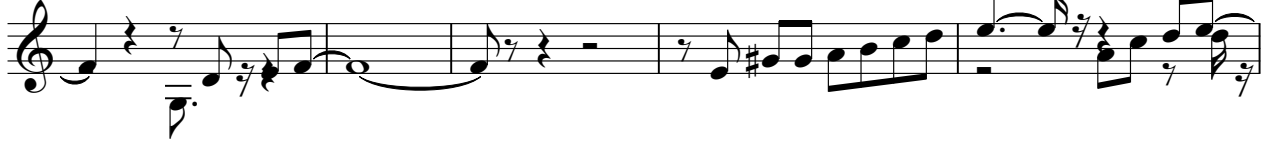

85

90

♩ = 126,999985

9

12

15

18

21

24

27

30

33

36

39

42

45

48

51

54

57

60

63

66

Joe Dassin - A Toi 2

Acoustic Bass

♩ = 126,999985

9

14

19

24

28

33

37

42

47

52

V.S.

57

62

67

71

76

81

85

90

Alto

Joe Dassin - A Toi 2

♩ = 126,999985

**24**

**28**

**32**

**3** **16** **3**

**51**

**3** **6**

**55**

**3** **3** **3** **3**

**58**

**34**

A TOI

Joe Dassin - A Toi 2

♩ = 126,999985

4

7

9

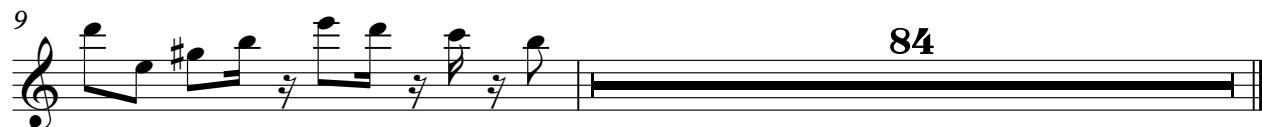

84

♩ = 126,999985

6

9

12

15

17

19

V.S.

22

24

27

31

34

37

40

42

44

47

49

52

55

59

62

V.S.

64

66

68

70

72

74

76

79

81

83

85

88

90

Viola

Joe Dassin - A Toi 2

♩ = 126,999985

25

28

31

51

54

57

70

75

80

84

17

9

V.S.

2

88

Viola
