

Joe Dassin - Ca Va Pas Changer Le Monde

♩ = 85,000046

FLUTE

STRING MID

CA VAS PAS CHANGER

GUIT ACC

BASE

PIANO RIGHT

PIANO

PIANO RYTHEM

This system contains the first three measures of the piece. It features staves for Flute, String Mid, CA VAS PAS CHANGER, Guitar Acc, Base, Piano Right, Piano, and Piano Rythem. The tempo is marked as ♩ = 85,000046. The key signature has one flat (B-flat) and the time signature is 4/4. The piano part consists of a steady accompaniment of eighth notes in the right hand and a bass line in the left hand. The guitar and base parts have sparse accompaniment.

♩ = 85,000046

GUIT ACC

BASE

PIANO RIGHT

PIANO

This system contains measures 4 through 6. It features staves for Guitar Acc, Base, Piano Right, and Piano. The tempo is marked as ♩ = 85,000046. The key signature has one flat (B-flat) and the time signature is 4/4. The piano part continues with its accompaniment. The guitar and base parts have sparse accompaniment.

7

FLUTE

GUIT ACC

BASE

PIANO RIGHT

PIANO

10

FLUTE

GUIT ACC

BASE

PIANO RIGHT

PIANO

13

FLUTE

STRING MID

GUIT ACC

BASE

PIANO RIGHT

PIANO

PIANO RYTHEM

82,999947

75,000000

83,999969

75,999969

94,999992

94,999992

15

STRING MID

CAVAS PAS CHANGER

BASE DRUM

SNARE

H.H.

GUIT ACC

BASE

PIANO RYTHEM

17

STRING MID

BASE DRUM

SNARE

H.H.

H.H.OPEN

GUIT ACC

BASE

PIANO RYTHEM

19

STRING MID

BASE DRUM

SNARE

H.H.

GUIT ACC

BASE

PIANO RYTHEM

21

STRING MID

BASE DRUM

SNARE

H.H.

GUIT ACC

BASE

PIANO RYTHEM

23

STRING MID

BASE DRUM

SNARE

H.H.

GUIT ACC

BASE

PIANO RYTHEM

25

STRING MID

BASE DRUM

SNARE

H.H.

GUIT ACC

BASE

PIANO RYTHEM

27

STRING MID

BASE DRUM

SNARE

H.H.

H.H.OPEN

GUIT ACC

BASE

PIANO RYTHEM

29

STRING MID

BASE DRUM

SNARE

H.H.

GUIT ACC

BASE

PIANO RYTHEM

31

STRING MID

Musical notation for STRING MID, showing a melodic line with a slur and various accidentals.

CA VAS PAS CHANGER

Musical notation for CA VAS PAS CHANGER, showing a rhythmic pattern with a slur.

BASE DRUM

Musical notation for BASE DRUM, showing a simple rhythmic pattern.

SNARE

Musical notation for SNARE, showing a rhythmic pattern with a slur.

H.H.

Musical notation for H.H., showing a rhythmic pattern with 'x' marks.

H.H.OPEN

Musical notation for H.H.OPEN, showing a rhythmic pattern with a slur.

GUIT ACC

Musical notation for GUIT ACC, showing a complex rhythmic pattern.

BASE

Musical notation for BASE, showing a simple rhythmic pattern.

STRING HIGHT

Musical notation for STRING HIGHT, showing a melodic line with a slur.

PIANO RYTHEM

Musical notation for PIANO RYTHEM, showing a rhythmic pattern with chords.

33

STRING MID

BASE DRUM

SNARE

H.H.

GUIT ACC

BASE

STRING HIGHT

PIANO RYTHEM

35

STRING MID

BASE DRUM

SNARE

H.H.

H.H.OPEN

GUIT ACC

BASE

STRING HIGHT

PIANO RYTHEM

37

STRING MID

BASE DRUM

SNARE

H.H.

GUIT ACC

BASE

STRING HIGHT

PIANO RYTHEM

39

STRING MID

BASE DRUM

SNARE

H.H.

H.H.OPEN

GUIT ACC

BASE

STRING HIGHT

PIANO RYTHEM

41

STRING MID

BASE DRUM

SNARE

H.H.

GUIT ACC

BASE

STRING HIGHT

PIANO RYTHEM

43

STRING MID

BASE DRUM

SNARE

H.H.

GUIT ACC

BASE

STRING HIGHT

PIANO RYTHEM

45

STRING MID

BASE DRUM

SNARE

H.H.

H.H.OPEN

GUIT ACC

BASE

STRING HIGHT

PIANO RYTHEM

47

STRING MID

BASE DRUM

SNARE

H.H.

H.H.OPEN

GUIT ACC

BASE

STRING HIGHT

PIANO RYTHEM

49

STRING MID

BASE DRUM

SNARE

H.H.

GUIT ACC

BASE

STRING HIGHT

PIANO RYTHEM

51

STRING MID

BASE DRUM

SNARE

H.H.

H.H.OPEN

GUIT ACC

BASE

STRING HIGHT

PIANO RYTHEM

53

STRING MID

BASE DRUM

SNARE

H.H.

GUIT ACC

BASE

STRING HIGHT

PIANO RYTHEM

55

STRING MID

BASE DRUM

SNARE

H.H.

H.H.OPEN

GUIT ACC

BASE

STRING HIGHT

PIANO RYTHEM

57

STRING MID

BASE DRUM

SNARE

H.H.

GUIT ACC

BASE

STRING HIGHT

PIANO RYTHEM

Detailed description of the musical score: The score is arranged in a grand staff format with multiple staves for different instruments. Measures 55-56: String Mid (treble clef) plays a melodic line with a long note in the second measure. Base Drum and Snare play a simple rhythmic pattern. H.H. and H.H. Open play percussive patterns. Guitar Acc (treble clef) plays a complex, fast-paced line. Base (bass clef) plays a steady bass line. String Hight (bass clef) plays a melodic line. Piano Rythem (treble clef) plays a rhythmic accompaniment. A double bar line is located between measures 56 and 57. Measures 57-58: The instruments continue their parts. The String Mid part has a long note in the first measure. The Piano Rythem part continues with a similar rhythmic pattern.

59

STRING MID

BASE DRUM

SNARE

H.H.

GUIT ACC

BASE

STRING HIGHT

PIANO RYTHEM

61

STRING MID

BASE DRUM

SNARE

H.H.

H.H.OPEN

GUIT ACC

BASE

STRING HIGHT

PIANO RYTHEM

63

STRING MID

CAVAS PAS CHANGER

BASE DRUM

SNARE

H.H.

GUIT ACC

BASE

STRING HIGHT

PIANO RYTHEM

65

STRING MID

BASE DRUM

SNARE

H.H.

GUIT ACC

BASE

STRING HIGHT

PIANO RYTHEM

67

STRING MID

BASE DRUM

SNARE

H.H.

H.H.OPEN

GUIT ACC

BASE

STRING HIGHT

PIANO RYTHEM

69

STRING MID

BASE DRUM

SNARE

H.H.

GUIT ACC

BASE

STRING HIGHT

PIANO RYTHEM

71

STRING MID

BASE DRUM

SNARE

H.H.

GUIT ACC

BASE

STRING HIGHT

PIANO RYTHEM

73

STRING MID

BASE DRUM

SNARE

H.H.

GUIT ACC

BASE

STRING HIGHT

PIANO RYTHEM

75

STRING MID

BASE DRUM

SNARE

H.H.

H.H.OPEN

GUIT ACC

BASE

STRING HIGHT

PIANO RYTHEM

77

STRING MID

BASE DRUM

SNARE

H.H.

GUIT ACC

BASE

STRING HIGHT

PIANO RYTHEM

FLUTE

STRING MID

CA VAS PAS CHANGER

BASE DRUM

SNARE

H.H.

H.H.OPEN

GUIT ACC

BASE

PIANO RIGHT

STRING HIGHT

PIANO

PIANO RYTHEM

FLUTE

Joe Dassin - Ca Va Pas Changer Le Monde

♩ = 85,000046

7

13

~~85,000046~~ ♩ = 94,999992

66

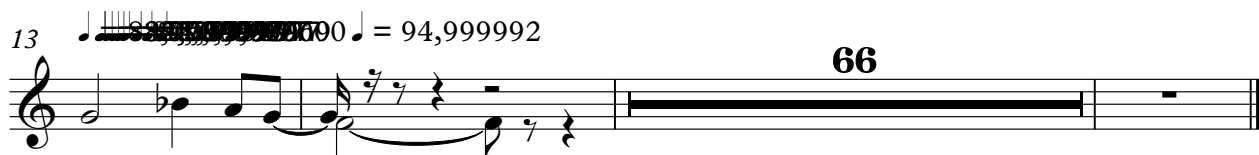

Joe Dassin - Ca Va Pas Changer Le Monde

STRING MID

♩ = 85,000046 ~~109992~~

12

19

24

30

36

42

48

54

59

65

V.S.

STRING MID

71

76

BASE DRUM

Joe Dassin - Ca Va Pas Changer Le Monde

♩ = 85,000046

~~3 2 1 2 3 4 5 4 3 2 1~~ 9 9 9 2

12 **2**

19

26

33

40

47

54

61

68

75

SNARE

Joe Dassin - Ca Va Pas Changer Le Monde

♩ = 85,000046

12

2

19

25

31

37

43

49

55

61

67

V.S.

2

SNARE

73

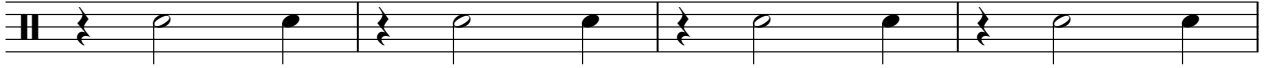

77

2

H.H.

54

58

62

65

68

70

72

74

77

79

H.H.OPEN

Joe Dassin - Ca Va Pas Changer Le Monde

♩ = 85,000046

12 3 9

27

3 3 3

39

6 3

51

3 6

63

4 7 5

Joe Dassin - Ca Va Pas Changer Le Monde

GUIT ACC

♩ = 85,000046

6

9

13 ~~85,000046~~ ♩ = 94,999992

17

20

23

26

28

31

V.S.

BASE

Joe Dassin - Ca Va Pas Changer Le Monde

♩ = 85,000046

7

13 ~~♩ = 85,000046~~ ♩ = 94,999992

18

22

26

30

35

39

43

V.S.

48

53

58

62

67

72

76

PIANO RIGHT

Joe Dassin - Ca Va Pas Changer Le Monde

♩ = 85,000046

5

9

12

♩ = 94,999992

67

STRING HIGHT

Joe Dassin - Ca Va Pas Changer Le Monde

♩ = 85,000046

12 17

32 37 42 47 51 56 62 67 73

V.S.

2

STRING HIGHT

78

PIANO

Joe Dassin - Ca Va Pas Changer Le Monde

♩ = 85,000046

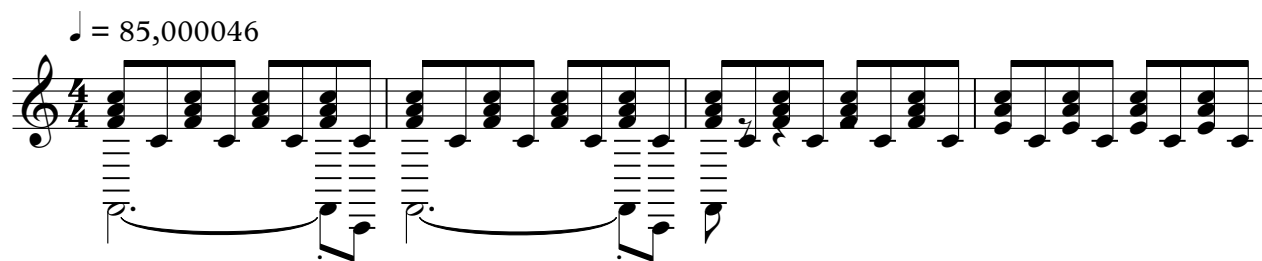

5

9

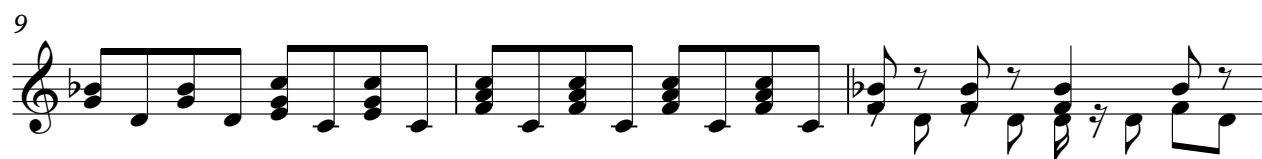

12

♩ = 94,999992

67

PIANO RYTHEM

Joe Dassin - Ca Va Pas Changer Le Monde

♩ = 85,000046 ~~♩ = 85,000046~~ ♩ = 94,999992

12

15

18

21

25

28

31

34

37

40

V.S.

