

Joe Dassin - Il Tait Une Fois Nous Deux

♩ = 170,028030

Piano

The first system of the piano score is in 4/4 time with a tempo of 170,028030. It features a complex melodic line in the right hand with many accidentals and a more rhythmic accompaniment in the left hand.

5 ♩ = 120,009598

Bass Drum

Snare

Hi Hats

Crash

Cue

Piano

Melody

Bass

Choir

Strings

Strings

Strings

9

Bass Drum
Snare
Hi Hats
Melody
Bass
Choir
Strings
Strings
Strings

13

Bass Drum
Snare
Hi Hats
Melody
Bass
Choir
Strings
Strings
Strings

17

Bass Drum

Snare

Hi Hats

Melody

Bass

Choir

Strings

Strings

Strings

21

Bass Drum

Snare

Hi Hats

Tom Toms

Crash

Melody

Bass

Choir

Piano E.

Strings

Strings

Strings

25

29

33

Bass Drum

Snare

Tom Toms

Crash

Melody

Bass

Choir

Piano E.

Synth Bra

Strings

37

Bass Drum

Crash

Melody

Bass

Choir

Piano E.

Strings

42

Bass Drum
Snare
Hi Hats
Tom Toms
Crash
Melody
Bass
Choir
Piano E.
Strings
Strings
Strings
Strings

46

Bass Drum
Snare
Hi Hats
Melody
Bass
Choir
Strings
Strings
Strings

50

54

58

62

66

70

74

78

83

87

Bass Drum
Snare
Hi Hats
Crash
Melody
Bass
Choir
Strings
Strings
Strings

91

Bass Drum
Snare
Hi Hats
Melody
Bass
Choir
Strings
Strings
Strings

95

99

103

107

111

Bass Drum
Snare
Hi Hats
Crash
Melody
Bass
Choir
Strings
Strings
Strings

115

Bass Drum
Snare
Hi Hats
Melody
Bass
Choir
Strings
Strings
Strings

Bass Drum

Joe Dassin - Il Tait Une Fois Nous Deux

♩ = 170,028030 ♩ = 120,009598
4 2

11

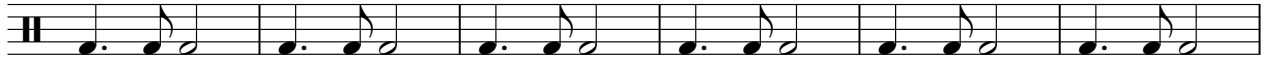

17

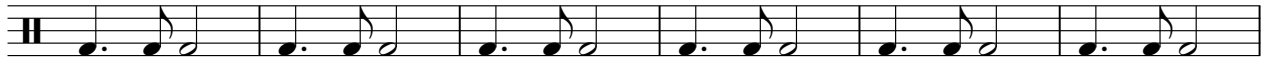

23

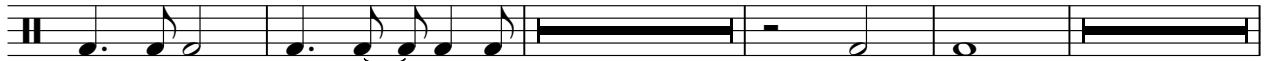

32

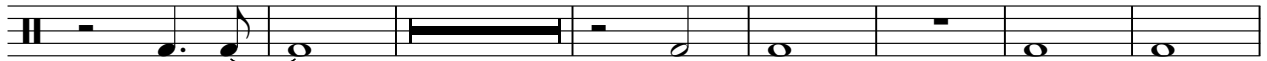

41

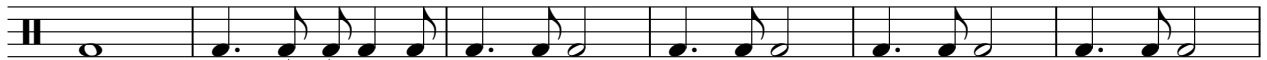

47

53

59

66

Joe Dassin - Il Tait Une Fois Nous Deux

Snare

♩ = 170,028030 ♩ = 120,009598

4 2

11

17

24

3 3 3

36

6

47

53

60

3

67

3 3 6

67

2

Snare

81

87

93

99

105

111

117

61

18

81

85

89

93

97

101

105

109

113

Hi Hats

3

117

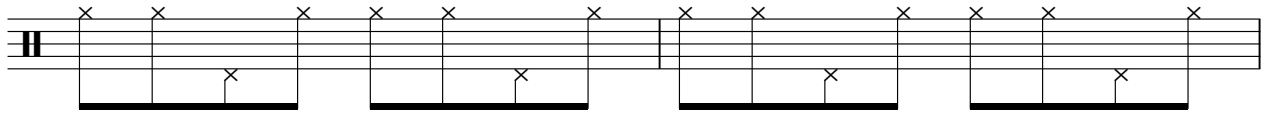

119

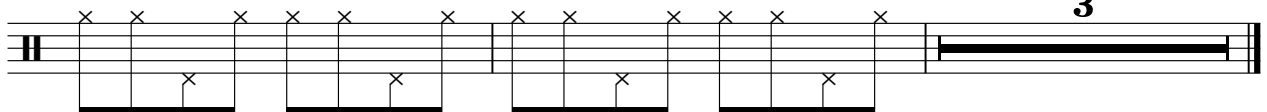

Tom Toms

Joe Dassin - Il Tait Une Fois Nous Deux

♩ = 170,028030 ♩ = 120,009598

4 19 3

29 3 3 5

42 7 9

60 3 3

70 3 5

80 43

Joe Dassin - Il Tait Une Fois Nous Deux

Crash

♩ = 170,028030 ♩ = 120,009598

4 2 15

25 3 3 3

37 2 6

51 8 3

66 3 3 2

77 6

89 8 7

106 7 7 2

Joe Dassin - Il Tait Une Fois Nous Deux

Cue

♪ = 170,028030 ♪ = 120,009598

4 **117**

Piano

Joe Dassin - Il Tait Une Fois Nous Deux

♩ = 170,028030

4

♩ = 120,009598

6

117

Joe Dassin - Il Tait Une Fois Nous Deux

Melody

♩ = 170,028030 ♩ = 120,009598

4 2

10

14

18

22

28

32

2

37

41

45

49

54

58

65

69

73

78

Metody

Detailed description of the musical score: The score consists of ten systems of a single bass clef staff. Each system begins with a measure number on the left. The notation is complex, featuring many beamed eighth and sixteenth notes, often with slurs and accents. Measure 37 is the first measure of the first system. Measure 41 is the first measure of the second system. Measure 45 is the first measure of the third system. Measure 49 is the first measure of the fourth system. Measure 54 is the first measure of the fifth system. Measure 58 is the first measure of the sixth system, which includes a triplet of eighth notes. Measure 65 is the first measure of the seventh system. Measure 69 is the first measure of the eighth system. Measure 73 is the first measure of the ninth system. Measure 78 is the first measure of the tenth system. The word 'Metody' is written above the first system. The key signature has one flat (B-flat), and the time signature is 7/8. The notation includes various accidentals (sharps, flats, naturals) and articulation marks (accents, slurs, trills, triplets).

83 *Melody* 3

87

92

96

100

104

108

112

116

119 2

Joe Dassin - Il Tait Une Fois Nous Deux

Bass

♩ = 170,028030 ♩ = 120,009598

10

15

20

26

33

40

46

51

56

V.S.

62

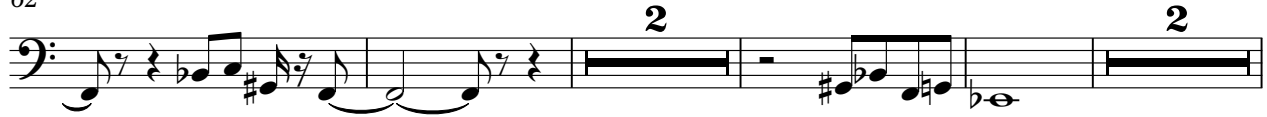

70

77

83

88

92

97

102

107

112

116

119

Joe Dassin - Il Tait Une Fois Nous Deux

Choir

♩ = 170,028030 ♩ = 120,009598

11

19

28

36

44

52

59

66

71

77

84

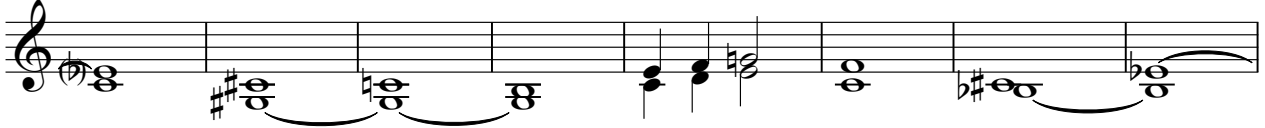

92

98

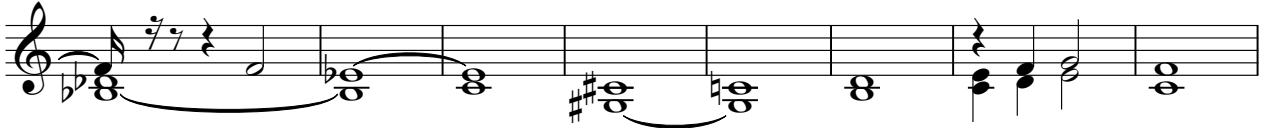

106

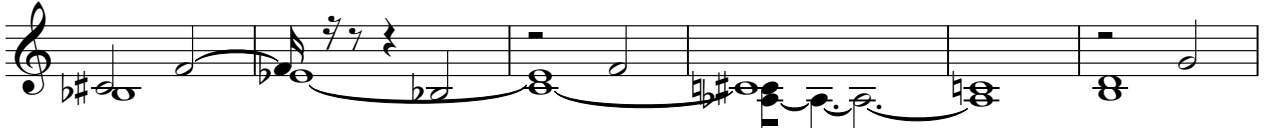

112

117

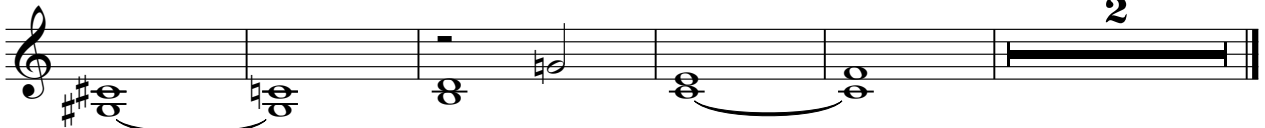

43 **16**

61

63

66

68

70

73

75

78 **43**

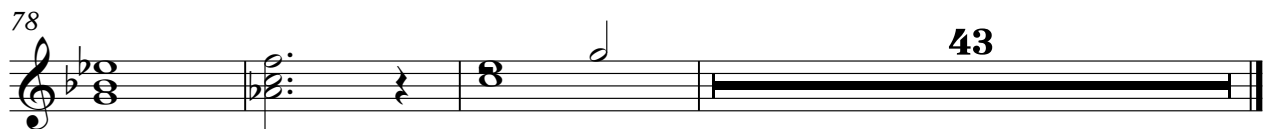

Strings

81

87

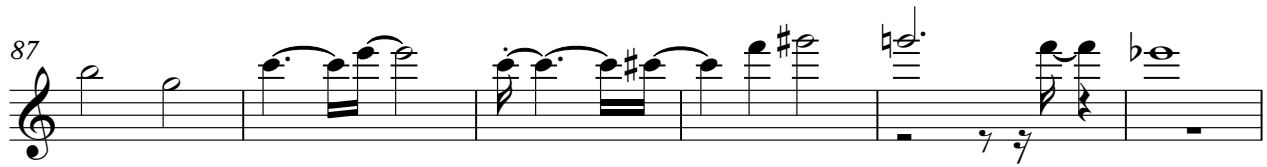

93

99

106

112

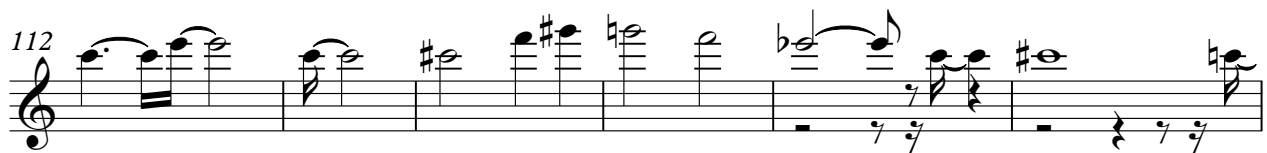

118

Joe Dassin - Il Tait Une Fois Nous Deux

Strings

♩ = 170,028030 ♩ = 120,009598

4 2

10

17

22 19

45

51

55 22

Joe Dassin - Il Tait Une Fois Nous Deux

Strings

♩ = 170,028030 ♩ = 120,009598

4 2

10

15

21

20

46

51

56

21

81

86

92

98

103

109

116

119