

# Fun Factory - Celebration

0.0"  
0.0:00  
CHAOS  
Celebration Fun Factory

♩ = 104,000015

- charles**: Two staves, 4/4 time signature, mostly rests.
- tom 1**: One staff, 4/4 time signature, mostly rests.
- pandereta**: One staff, 4/4 time signature, rests in the first two measures, followed by a rhythmic pattern of eighth notes in the third measure.
- synth drum**: One staff, 4/4 time signature, mostly rests.
- Slow String**: One staff, 4/4 time signature, rests in the first two measures, followed by sustained chords in the third measure.
- Melody**: One staff, 4/4 time signature, rests in the first two measures, followed by a melodic line with slurs and accents in the third measure.

Tempo: ♩ = 104,000015

4

pandereta

guitar muted

Slow String

Melody

piano

11.5"  
6.1.00  
By Sonitron

6

palmas

pandereta

guitar muted

Slow String

Melody

piano

10

snare

charles

bombo

palmas

pandereta

guitar muted

bassy

synth drum

reverse plato

String

Slow String

Melody

piano

12

snare

charles

bombo

palmas

pandereta

guitar muted

bassy

reverse plato

String

Slow String

talking voice

Melody

piano

13

snare

charles

bombo

palmas

pandereta

guitar muted

bassy

reverse plato

String

Slow String

talking voice

Melody

piano

14

snare

charles

bombo

palmas

pandereta

guitar muted

bassy

reverse plato

String

Slow String

Melody

piano

15

snare

charles

bombo

palmas

pandereta

guitar muted

bassy

reverse plato

String

Slow String

Melody

piano

16

snare

charles

bombo

palmas

pandereta

guitar muted

bassy

reverse plato

String

Slow String

Melody

piano

17

snare

charles

bombo

palmas

pandereta

guitar muted

bassy

reverse plato

String

Slow String

Melody

piano

18

snare

charles

bombo

palmas

pandereta

guitar muted

bassy

reverse plato

String

Slow String

Melody

piano

19

snare

charles

bombo

palmas

pandereta

guitar muted

bassy

reverse plato

String

Slow String

Melody

piano

20

snare

charles

bombo

crast

tom 1

palmas

pandereta

guitar muted

bassy

reverse plato

String

Slow String

Melody

piano

22

snare

charles

bombo

palmas

bassy

reverse plato

piano

24

snare

charles

bombo

palmas

bassy

reverse plato

piano

26

snare

charles

bombo

palmas

bassy

reverse plato

piano

28

snare

charles

bombo

palmas

bassy

reverse plato

piano

30

snare

charles

bombo

crast

tom 1

palmas

bassy

reverse plato

piano

32

snare

charles

bombo

palmas

pandereta

guitar muted

bassy

reverse plato

String

Slow String

Melody

piano

33

snare

charles

bombo

palmas

pandereta

guitar muted

bassy

reverse plato

String

Slow String

talking voice

Melody

piano

34

snare

charles

bombo

palmas

pandereta

guitar muted

bassy

reverse plato

String

Slow String

talking voice

Melody

piano

35

snare

charles

bombo

palmas

pandereta

guitar muted

bassy

reverse plato

String

Slow String

Melody

piano

36

snare

charles

bombo

palmas

pandereta

guitar muted

bassy

reverse plato

String

Slow String

Melody

piano

37

snare

charles

bombo

palmas

pandereta

guitar muted

bassy

reverse plato

String

Slow String

Melody

piano

38

snare

charles

bombo

palmas

pandereta

guitar muted

bassy

reverse plato

String

Slow String

Melody

piano

39

snare

charles

bombo

palmas

pandereta

guitar muted

bassy

reverse plato

String

Slow String

Melody

piano

40

snare

charles

bombo

palmas

pandereta

guitar muted

bassy

reverse plato

String

Slow String

Melody

piano

41

snare

charles

bombo

palmas

pandereta

guitar muted

bassy

reverse plato

String

Slow String

talking voice

Melody

piano

42

snare

charles

bombo

palmas

pandereta

guitar muted

bassy

reverse plato

String

Slow String

talking voice

Melody

piano

43

snare

charles

bombo

palmas

pandereta

guitar muted

bassy

reverse plato

String

Slow String

Melody

piano

44

snare

charles

bombo

palmas

pandereta

guitar muted

bassy

reverse plato

String

Slow String

Melody

piano

45

snare

charles

bombo

palmas

pandereta

guitar muted

bassy

reverse plato

String

Slow String

Melody

piano

46

snare

charles

bombo

palmas

pandereta

guitar muted

bassy

reverse plato

String

Slow String

Melody

piano

47

snare

charles

bombo

palmas

pandereta

guitar muted

bassy

reverse plato

String

Slow String

Melody

piano

48

49

snare

charles

bombo

crast

tom 1

palmas

pandereta

guitar muted

bassy

reverse plato

String

Slow String

Melody

piano

51

snare

charles

bombo

palmas

bassy

reverse plato

piano

53

snare

charles

bombo

palmas

bassy

reverse plato

piano

55

snare

charles

bombo

palmas

bassy

reverse plato

piano

57

snare

charles

bombo

palmas

bassy

reverse plato

piano

59

snare

charles

bombo

crast

tom 1

palmas

bassy

reverse plato

piano

61

snare

charles

bombo

palmas

bassy

reverse plato

Slow String

Melody

piano

63

snare

charles

bombo

palmas

bassy

reverse plato

Slow String

Melody

piano

65

snare

charles

bombo

palmas

bassy

reverse plato

Melody

piano

67

snare

charles

bombo

crast

tom 1

palmas

bassy

reverse plato

Melody

piano

Detailed description of the musical score: The score is for a percussion ensemble and piano. It consists of ten staves. The top seven staves are for percussion: snare, charles, bombo, crast, tom 1, palmas, and bassy. The bottom three staves are for piano: reverse plato, Melody, and piano. The music is in 2/4 time. The snare part starts with a double bar line and a fermata, followed by a quarter note and a half note. The charles part has a steady eighth-note pattern. The bombo part has a complex rhythmic pattern with eighth and sixteenth notes. The crast part is mostly silent with a few notes in the second measure. The tom 1 part has a few notes in the second measure. The palmas part has a few notes in the second and fourth measures. The bassy part has a steady eighth-note pattern. The reverse plato part has a few notes in the second and fourth measures. The Melody part has a melodic line with a triplet in the second measure. The piano part has a complex rhythmic pattern with eighth and sixteenth notes.

69

snare

charles

bombo

palmas

pandereta

guitar muted

bassy

reverse plato

String

Slow String

Melody

piano

70

snare

charles

bombo

palmas

pandereta

guitar muted

bassy

reverse plato

String

Slow String

talking voice

Melody

piano

71

snare

charles

bombo

palmas

pandereta

guitar muted

bassy

reverse plato

String

Slow String

talking voice

Melody

piano

72

snare

charles

bombo

palmas

pandereta

guitar muted

bassy

reverse plato

String

Slow String

Melody

piano

73

snare

charles

bombo

palmas

pandereta

guitar muted

bassy

reverse plato

String

Slow String

Melody

piano

74

snare

charles

bombo

palmas

pandereta

guitar muted

bassy

reverse plato

String

Slow String

Melody

piano

75

snare

charles

bombo

palmas

pandereta

guitar muted

bassy

reverse plato

String

Slow String

Melody

piano

76

snare

charles

bombo

palmas

pandereta

guitar muted

bassy

reverse plato

String

Slow String

Melody

piano

77

snare

charles

bombo

palmas

pandereta

guitar muted

bassy

reverse plato

String

Slow String

Melody

piano

78

snare

charles

bombo

palmas

pandereta

guitar muted

bassy

reverse plato

String

Slow String

talking voice

Melody

piano

79

snare

charles

bombo

palmas

pandereta

guitar muted

bassy

reverse plato

String

Slow String

talking voice

Melody

piano

80

snare

charles

bombo

palmas

pandereta

guitar muted

bassy

reverse plato

String

Slow String

Melody

piano

81

snare

charles

bombo

palmas

pandereta

guitar muted

bassy

reverse plato

String

Slow String

Melody

piano

82

snare

charles

bombo

palmas

pandereta

guitar muted

bassy

reverse plato

String

Slow String

Melody

piano

83

snare

charles

bombo

palmas

pandereta

guitar muted

bassy

reverse plato

String

Slow String

Melody

piano

84

snare

charles

bombo

palmas

pandereta

guitar muted

bassy

reverse plato

String

Slow String

Melody

piano

85

snare

charles

bombo

palmas

pandereta

guitar muted

bassy

reverse plato

String

Slow String

Melody

piano

86

snare

charles

bombo

palmas

pandereta

guitar muted

bassy

reverse plato

String

Slow String

Melody

piano

snare

# Fun Factory - Celebration

♩ = 104,000015

**10**

16

23

29

36

42

48

55

62

charles

# Fun Factory - Celebration

♩ = 104,000015

**10**

14

18

22

26

30

34

38

42

46

V.S.

2

charles

50

54

58

62

66

70

74

78

82

85

# Fun Factory - Celebration

bombo

♩ = 104,000015  
**10**

14

18

22

26

30

34

38

42

46

V.S.

2

bombo

50

54

58

62

66

70

74

78

82

85

2

# Fun Factory - Celebration

crast

♩ = 104,000015

20 9 18

This block contains the first three measures of the guitar tab. Measure 1 is 20 frets long, measure 2 is 9 frets long, and measure 3 is 18 frets long. Each measure contains a single horizontal bar representing a sustained note. Above measure 2 and measure 3, there is a circled '6' with a horizontal line underneath, indicating a capo position.

50

9

This block contains measure 4, which is 9 frets long. It features a single horizontal bar. Above the measure, there is a circled '6' with a horizontal line underneath, indicating a capo position.

61

7 20

This block contains the final two measures of the guitar tab. Measure 5 is 7 frets long, and measure 6 is 20 frets long. Both measures contain a single horizontal bar. Above measure 5, there is a circled '6' with a horizontal line underneath, indicating a capo position.

tom 1

# Fun Factory - Celebration

♩ = 104,000015

20 9

32

18 9

61

7 20

palmas

# Fun Factory - Celebration

♩ = 104,000015

**6**

12

18

25

31

37

43

47

2

palmas

51

57

63

69

75

81

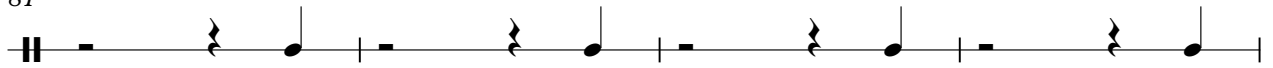

85

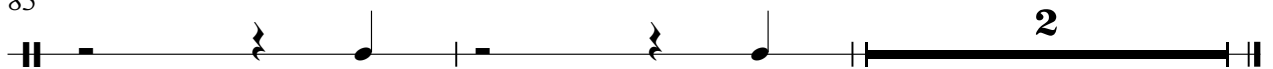

pandereta

# Fun Factory - Celebration

♩ = 104,000015

2

5

7

9

12

14

16

18

20

11

2

pandereta

32

34

36

38

40

42

44

46

48

19

69

pandereta

71

73

75

77

79

81

83

85

guitar muted

# Fun Factory - Celebration

♩ = 104,000015

2

5

8

11

13

15

17

19

11

71

73

75

77

79

81

83

85

2

# Fun Factory - Celebration

bassy

♩ = 104,000015  
9

13

16

19

23

26

29

32

35

38

V.S.

41

44

47

51

54

57

60

63

66

70

73

76

79

82

85

synth drum

# Fun Factory - Celebration

♩ = 104,000015

9 78

# Fun Factory - Celebration

reverse plato

♩ = 104,000015

8

13

17

21

25

29

33

37

41

45

V.S.

49

53

57

61

65

69

73

77

81

84

# Fun Factory - Celebration

String

♩ = 104,000015

7 3

15

20 11

35

40

46

50 19

74

79

84 2

# Fun Factory - Celebration

Slow String

♩ = 104,000015

8

15

21 **11**

37

44

50 **11** **4**

69

76

82 **2**

# Fun Factory - Celebration

talking voice

♩ = 104,000015

**11** **19**

**33** **6**

**43** **27**

**72** **6** **9**

# Fun Factory - Celebration

## Melody

♩ = 104,000015

6

10

14

18 **11**

32

35

39

43

47 **11**

# Fun Factory - Celebration

piano

♩ = 104,000015

2

6

10

13

16

19

22

25

28

30

32

35

38

41

44

47

50

53

56

59

62

65

68

71

74

77

80

83

85

