

11

Billy Joel's Lullabye

Good Night, My Angel

Keyed by Michael

13

Billy Joel's Lullabye

Good Night, My Angel

Keyed by Michael

16

Billy Joel's Lullabye

Good Night, My Angel

Keyed by Michael

19

Billy Joel's Lullabye

Good Night, My Angel

Keyed by Michael

22

Billy Joel's Lullabye

Good Night, My Angel

Keyed by Michael

25

Billy Joel's Lullabye

Good Night, My Angel

Keyed by Michael

28

Billy Joel's Lullabye

Good Night, My Angel

Keyed by Michael

31

Billy Joel's Lullabye

Good Night, My Angel

Keyed by Michael

34

Billy Joel's Lullabye

Good Night, My Angel

Keyed by Michael

37

Good Night, My Angel

Keyed by Michael

40

Good Night, My Angel

Keyed by Michael

43

Billy Joel's Lullabye

Good Night, My Angel

Keyed by Michael

46

Billy Joel's Lullabye

Good Night, My Angel

Keyed by Michael

49

Billy Joel's Lullabye

Good Night, My Angel

Keyed by Michael

52

Billy Joel's Lullabye

Good Night, My Angel

Keyed by Michael

55

Billy Joel's Lullabye

Good Night, My Angel

Keyed by Michael

58

Billy Joel's Lullabye

Good Night, My Angel

Keyed by Michael

Billy Joel's Lullaby

61

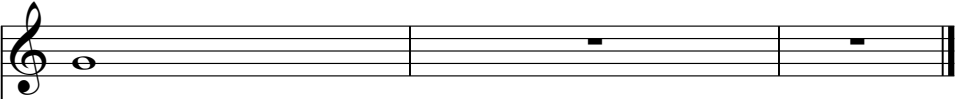

Good Night, My Angel

Keyed by Michael

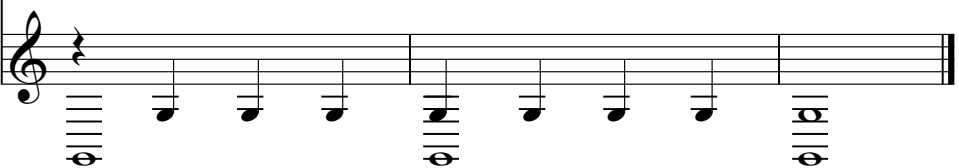

Billy Joel's Lullabye

joel billy - lullabye

♩ = 81,000084

2

Billy Joel's Lullabye

57

60

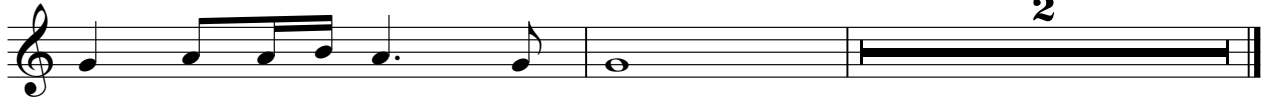

Good Night, My Angel joel billy - lullabye

♩ = 81,000084

5

9

13

17

21

25

29

33

37

V.S.

Good Night, My Angel

41

45

49

53

58

61

Keyed by Michael

joel billy - lullabye

♩ = 81,000084

V.S.

2

Keyed by Michael

56

60
