

joel billy - stiletto

♩ = 85,000046

Alto Sax

Std Drum Set

Fingered E Bass

Perc Org

Rock Org

♩ = 85,000046

Square Wave

Acc Piano

4

♩ = 60,000000 ♩ = 100,000000

Alto Sax

Fingered E Bass

♩ = 60,000000 ♩ = 100,000000

Acc Piano

7

Alto Sax

Std Drum Set

Fingered E Bass

Acc Piano

9

Std Drum Set

Fingered E Bass

Acc Piano

11

Std Drum Set

Fingered E Bass

Acc Piano

12

Std Drum Set

Fingered E Bass

Rock Org

Acc Piano

13

Std Drum Set

Fingered E Bass

Rock Org

Acc Piano

14

Std Drum Set

Fingered E Bass

Perc Org

Rock Org

Acc Piano

15

Std Drum Set

Fingered E Bass

Perc Org

Rock Org

Acc Piano

17

Std Drum Set

Fingered E Bass

Perc Org

Rock Org

Acc Piano

19

Std Drum Set

Fingered E Bass

Perc Org

Rock Org

Acc Piano

21

Std Drum Set

Fingered E Bass

Perc Org

Rock Org

Acc Piano

23

Std Drum Set

Fingered E Bass

Perc Org

Square Wave

Acc Piano

25

Std Drum Set

Fingered E Bass

Perc Org

Square Wave

Acc Piano

27

Std Drum Set

Fingered E Bass

Perc Org

Square Wave

Acc Piano

29

Std Drum Set

Fingered E Bass

Perc Org

Square Wave

Acc Piano

31

Std Drum Set

Fingered E Bass

Perc Org

Rock Org

Square Wave

Acc Piano

33

Std Drum Set

Fingered E Bass

Perc Org

Rock Org

Acc Piano

35

Std Drum Set

Fingered E Bass

Perc Org

Rock Org

Acc Piano

37

Std Drum Set

Fingered E Bass

Perc Org

Rock Org

Acc Piano

39

Std Drum Set

Fingered E Bass

Perc Org

Rock Org

Acc Piano

41

Std Drum Set

Fingered E Bass

Perc Org

Square Wave

Acc Piano

43

Std Drum Set

Fingered E Bass

Perc Org

Square Wave

Acc Piano

45

Std Drum Set

Fingered E Bass

Perc Org

Square Wave

Acc Piano

47

Std Drum Set

Fingered E Bass

Perc Org

Square Wave

Acc Piano

49

52

53

54

Std Drum Set

Fingered E Bass

Acc Piano

55

Std Drum Set

Fingered E Bass

Acc Piano

56

Std Drum Set

Fingered E Bass

Acc Piano

57

Std Drum Set

Fingered E Bass

Acc Piano

58

Std Drum Set

Fingered E Bass

Acc Piano

59

Std Drum Set

Fingered E Bass

Acc Piano

60

Alto Sax

Std Drum Set

Fingered E Bass

Square Wave

Acc Piano

62

Alto Sax

Std Drum Set

Fingered E Bass

Square Wave

Acc Piano

64

Alto Sax

Std Drum Set

Fingered E Bass

Square Wave

Acc Piano

66

Alto Sax

Std Drum Set

Fingered E Bass

Square Wave

Acc Piano

68

Alto Sax

Std Drum Set

Fingered E Bass

Square Wave

Acc Piano

70

Std Drum Set

Fingered E Bass

Acc Piano

72

Std Drum Set

Fingered E Bass

Acc Piano

73

Std Drum Set

Fingered E Bass

Acc Piano

74

Std Drum Set

Fingered E Bass

Rock Org

Acc Piano

75

Std Drum Set

Fingered E Bass

Rock Org

Acc Piano

76

Std Drum Set

Fingered E Bass

Perc Org

Rock Org

Acc Piano

77

Std Drum Set

Fingered E Bass

Perc Org

Rock Org

Acc Piano

79

Std Drum Set

Fingered E Bass

Perc Org

Rock Org

Acc Piano

81

Std Drum Set

Fingered E Bass

Perc Org

Rock Org

Acc Piano

83

Std Drum Set

Fingered E Bass

Perc Org

Rock Org

Acc Piano

85

Std Drum Set

Fingered E Bass

Perc Org

Square Wave

Acc Piano

87

89

91

93

95 ♩ = 85,000046

Alto Sax

Std Drum Set

Fingered E Bass

Acc Piano

95 ♩ = 85,000046

97 ♩ = 50,000000,000000

Alto Sax

Std Drum Set

Fingered E Bass

Acc Piano

97 ♩ = 50,000000,000000

101

Std Drum Set

Fingered E Bass

Acc Piano

103

Std Drum Set

Fingered E Bass

Acc Piano

105

Std Drum Set

Fingered E Bass

Acc Piano

107

Std Drum Set

Fingered E Bass

Acc Piano

108

Std Drum Set

Fingered E Bass

Acc Piano

109

Std Drum Set

Fingered E Bass

Rock Org

Acc Piano

Detailed description of the musical score: The score is divided into four systems, each corresponding to a measure number (105, 107, 108, 109). Each system contains three staves: a top staff for the Standard Drum Set (showing a consistent rhythmic pattern of eighth notes), a middle staff for the Fingered Electric Bass (showing a melodic line with various rhythmic values and accidentals), and a bottom staff for the Accordion Piano (showing complex chordal textures with many notes). In measure 107, the bass line includes a triplet of eighth notes. In measure 109, a Rock Organ part is introduced on a separate staff, playing a melodic line. The key signature is one flat (B-flat), and the time signature is 4/4. Double bar lines are used to separate the systems.

110

Std Drum Set

Fingered E Bass

Rock Org

Acc Piano

111

Std Drum Set

Fingered E Bass

Rock Org

Acc Piano

112

Std Drum Set

Fingered E Bass

Rock Org

Acc Piano

113

Std Drum Set

Fingered E Bass

Rock Org

Acc Piano

114

Std Drum Set

Fingered E Bass

Rock Org

Acc Piano

115

Std Drum Set

Fingered E Bass

Rock Org

Acc Piano

116

Std Drum Set

Fingered E Bass

Rock Org

Acc Piano

117

Std Drum Set

Fingered E Bass

Rock Org

Acc Piano

118

Std Drum Set

Fingered E Bass

Rock Org

Acc Piano

119

Std Drum Set

Fingered E Bass

Rock Org

Acc Piano

120

Std Drum Set

Fingered E Bass

Rock Org

Acc Piano

121

Std Drum Set

Fingered E Bass

Rock Org

Acc Piano

122

Std Drum Set

Fingered E Bass

Rock Org

Acc Piano

123

Std Drum Set

Fingered E Bass

Rock Org

Acc Piano

Alto Sax

joel billy - stiletto

♩ = 85,000046

4

♩ = 60,000000 = 100,000000

8

43

2/4

4/4

8

61

65

70

♩ = 85,000046

25

3

97

♩ = 50,000000 = 100,000000

24

125

Std Drum Set

joel billy - stiletto

♩ = 85,000046 ♩ = 60,00000000,000000

5

9

11

13

15

18

21

24

27

29

V.S.

2

Std Drum Set

32

35

38

41

43

46

49

53

55

57

Std Drum Set

59

62

66

70

72

74

76

78

81

84

Std Drum Set

87

90

93

$\text{♩} = 85,000046$ $\text{♩} = 50,000000 = 100,000000$

100

103

105

107

109

111

113

115

117

119

121

123

38

43

48

52

56

60

64

68

71

74

77

82

87

92

$\text{♩} = 85,000046$

98

$\text{♩} = 50,000000 = 100,000000$

102

105

108

110

112

V.S.

114

116

118

120

122

125

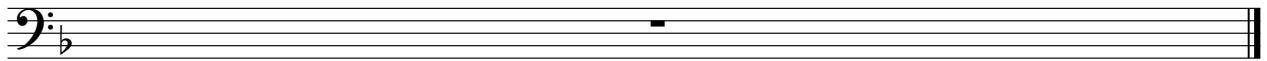

♩ = 85,000046 ♩ = 60,000000 ♩ = 100,000000

5 8

16

19

23

28

33

36

39

43

48 24

76

80

83

87

92 ♩ = 85,000046 ♩ = 50,000000 ♩ = 100,000000

4 **26**

125

Rock Org

80

85

99

111

115

118

121

125

Tempo markings: $\text{♩} = 85,000046$, $\text{♩} = 50,000000$, $\text{♩} = 100,000000$

Measure numbers: 8, 10, 3, 4, 10, 3, 3, 3

Square Wave

joel billy - stiletto

♩ = 85,000046 ♩ = 60,000000 ♩ = 100,000000

5 17

26

30 9

43

48 8

61

68 15

87

92 ♩ = 85,000046 ♩ = 50,000000 ♩ = 100,000000
4 26

125

Acc Piano

joel billy - stiletto

♩ = 85,000046

♩ = 60,000000 ♩ = 100,0000

V.S.

V.S.

