

♩ = 100,000000

Percussion

Jazz Guitar

Electric Guitar

Kora

Kora

5-string Electric Bass

Electric Piano

Celesta

IWANNABW

Synth Bass

FX 5 (Brightness)

Viola

♩ = 100,000000

4

7

9

Perc. E. Gtr. Kora Kora E. Piano Cel. Vla.

11

Perc. E. Gtr. Kora Kora E. Piano Cel. Vla.

13

15

Perc.

J. Gtr.

E. Gtr.

Kora

E. Bass

E. Piano

FX 5

Vla.

17

19

21

23

25

Perc.

J. Gtr.

E. Gtr.

Kora

E. Bass

E. Piano

Cel.

S. Bass

Vla.

27

29

31

Perc.

E. Gtr.

Kora

E. Bass

E. Piano

33

Perc. J. Gtr. E. Gtr. Kora Kora E. Bass E. Piano Cel. FX 5 Vla.

Detailed description of the musical score: The score is for a multi-instrument ensemble. It consists of two measures. Measure 1 (starting at rehearsal mark 33) shows rhythmic patterns for Percussion, J. Gtr., E. Gtr., Kora, E. Bass, E. Piano, Cel., FX 5, and Vla. Measure 2 continues the patterns. The Percussion part features a complex rhythmic pattern with accents. The J. Gtr. part has a series of eighth notes with accents. The E. Gtr. part has a series of chords with accents. The Kora parts have melodic lines with accents. The E. Bass part has a series of eighth notes with accents. The E. Piano part has a series of chords with accents. The Cel. part has a series of eighth notes with accents. The FX 5 part has a series of eighth notes with accents. The Vla. part has a series of chords with accents.

35

Perc.

J. Gtr.

E. Gtr.

Kora

Kora

E. Bass

E. Piano

Cel.

FX 5

Vla.

36

Perc.

J. Gtr.

E. Gtr.

Kora

Kora

E. Bass

E. Piano

Cel.

FX 5

Vla.

37

Perc.

J. Gtr.

E. Gtr.

Kora

Kora

E. Bass

E. Piano

Cel.

FX 5

Vla.

39

Perc.

J. Gtr.

E. Gtr.

Kora

Kora

E. Bass

E. Piano

Cel.

FX 5

Vla.

40

Perc.

J. Gtr.

E. Gtr.

Kora

Kora

E. Bass

E. Piano

Cel.

FX 5

Vla.

41

Perc.

J. Gtr.

E. Gtr.

Kora

Kora

E. Bass

E. Piano

Cel.

FX 5

Vla.

42

Perc.

J. Gtr.

E. Gtr.

Kora

E. Bass

E. Piano

S. Bass

FX 5

Vla.

44

Perc.

J. Gtr.

E. Gtr.

Kora

E. Bass

E. Piano

S. Bass

FX 5

Vla.

45

Perc.

J. Gtr.

E. Gtr.

Kora

E. Bass

E. Piano

S. Bass

FX 5

Vla.

47

49

51

Perc.

E. Gtr.

Kora

E. Bass

E. Piano

Cel.

53

55

57

59

61

Perc. E. Gtr. Kora E. Bass E. Piano

63

Perc. E. Gtr. Kora E. Bass E. Piano

65

67

Perc.

J. Gtr.

E. Gtr.

Kora

Kora

E. Bass

E. Piano

Cel.

FX 5

Vla.

68

Perc.

J. Gtr.

E. Gtr.

Kora

Kora

E. Bass

E. Piano

Cel.

FX 5

Vla.

69

Perc. J. Gtr. E. Gtr. Kora Kora E. Bass E. Piano Cel. FX 5 Vla.

Detailed description of the musical score: The score consists of nine staves. The Percussion staff (top) features a complex rhythmic pattern with eighth and sixteenth notes, some marked with 'x' for cymbals. The J. Gtr. staff has a melodic line with many slurs and ties. The E. Gtr. staff plays a series of chords, some with a sharp sign. The two Kora staves have melodic lines with slurs and ties. The E. Bass staff has a melodic line with eighth notes and slurs. The E. Piano staff has a series of chords, some with a sharp sign. The Cel. staff has a melodic line with slurs and ties. The FX 5 staff has a melodic line with eighth notes and slurs. The Vla. staff has a melodic line with slurs and ties.

71

Perc.

J. Gtr.

E. Gtr.

Kora

Kora

E. Bass

E. Piano

Cel.

FX 5

Vla.

72

Perc.

J. Gtr.

E. Gtr.

Kora

Kora

E. Bass

E. Piano

Cel.

FX 5

Vla.

73

Perc.

J. Gtr.

E. Gtr.

Kora

Kora

E. Bass

E. Piano

Cel.

S. Bass

FX 5

Vla.

Detailed description of the musical score: The score consists of ten staves. The Percussion staff (Perc.) features a complex rhythmic pattern with various note values and rests. The J. Gtr. (Jazz Guitar) staff has a melodic line with many grace notes. The E. Gtr. (Electric Guitar) staff plays a series of chords, some with accidentals. The two Kora staves have a melodic line with a long note in the first measure. The E. Bass staff has a melodic line with eighth and sixteenth notes. The E. Piano staff has a series of chords. The Cel. (Cello) staff has a melodic line similar to the Kora. The S. Bass (Soprano Bass) staff has a melodic line with eighth notes. The FX 5 (Effects) staff has a melodic line with eighth notes. The Vla. (Viola) staff has a melodic line with a long note in the first measure.

75

Perc.

J. Gtr.

E. Gtr.

Kora

Kora

E. Bass

E. Piano

Cel.

S. Bass

FX 5

76

Perc.

J. Gtr.

E. Gtr.

Kora

Kora

E. Bass

E. Piano

Cel.

S. Bass

FX 5

77

Perc.

J. Gtr.

E. Gtr.

Kora

Kora

E. Bass

E. Piano

Cel.

S. Bass

FX 5

78

Perc.

J. Gtr.

E. Gtr.

Kora

Kora

E. Bass

E. Piano

Cel.

S. Bass

FX 5

80

Perc.

J. Gtr.

E. Gtr.

Kora

Kora

E. Bass

E. Piano

Cel.

S. Bass

FX 5

81

Perc.

J. Gtr.

E. Gtr.

Kora

Kora

E. Bass

E. Piano

Cel.

S. Bass

FX 5

82

84

Perc.

J. Gtr.

A jazz guitar staff in treble clef. It contains four groups of rhythmic notation, each consisting of a quarter note followed by a beamed eighth note pair, with a slash over the eighth notes.

Kora

A Kora staff in treble clef with a key signature of one sharp (F#). It contains a melodic line starting with a quarter note, followed by a half note, then a quarter note with a slur over it, and finally a quarter note with a slash over it.

S. Bass

A soprano bass staff in bass clef. It contains four groups of rhythmic notation, each consisting of a quarter note followed by a beamed eighth note pair, with a slash over the eighth notes.

FX 5

An FX 5 staff in treble clef. It contains a melodic line starting with a quarter rest, followed by a quarter note with a sharp sign, then a quarter note with a slash over it, a quarter rest, and finally a quarter note with a slash over it.

87

Percussion

♩ = 100,000000

5

8

11

13

15

17

19

21

23

25

V.S.

Percussion

47

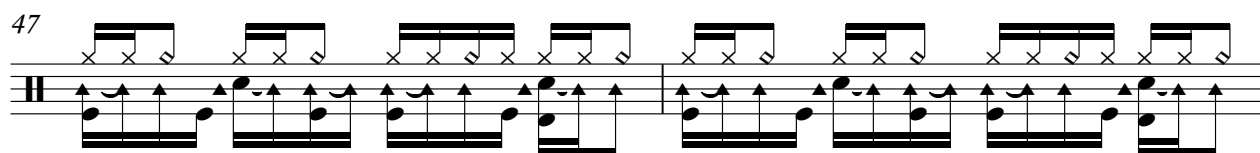

49

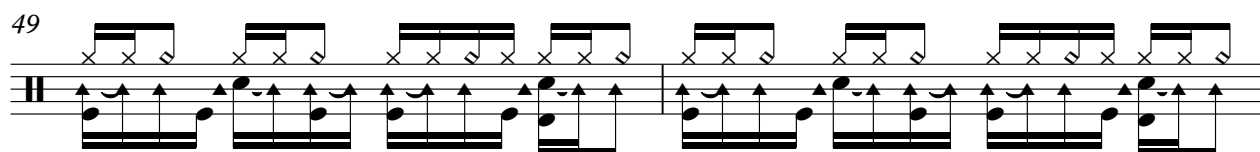

51

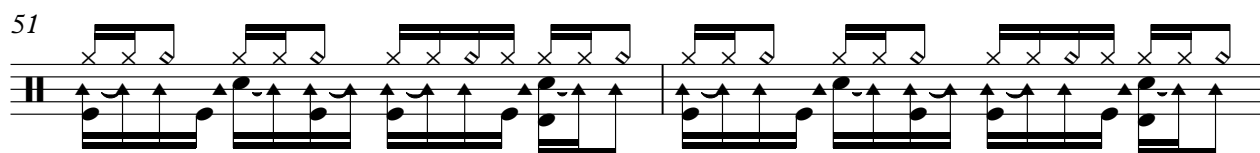

53

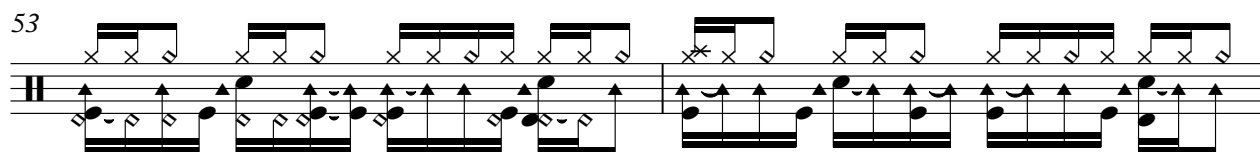

55

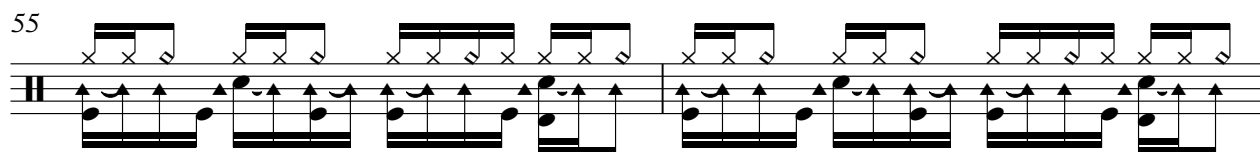

57

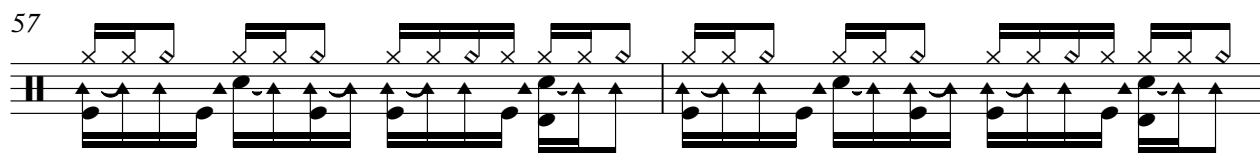

59

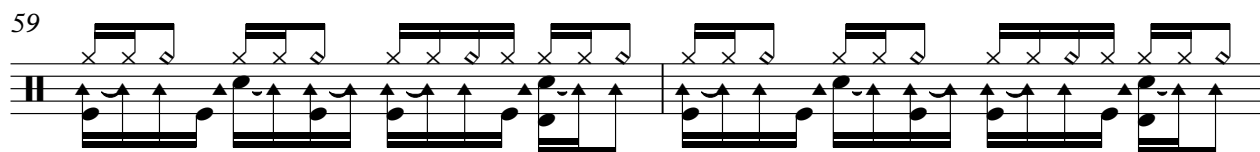

61

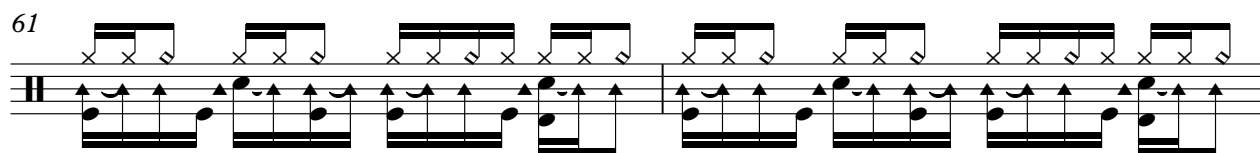

63

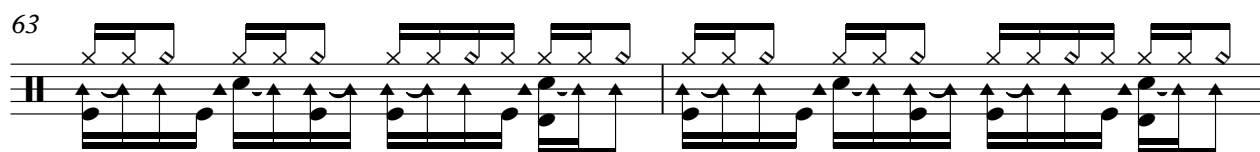

65

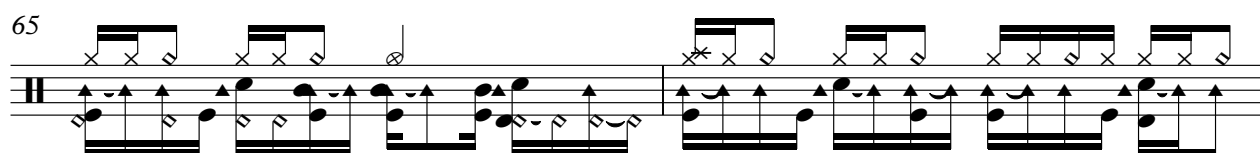

V.S.

Percussion

67

69

71

73

75

77

79

81

83

85

Percussion

87

Jazz Guitar

♩ = 100,000000

13

16

25

8

35

37

39

41

43

45

7

53

12

66

68

70

72

74

76

78

80

82

84

86

A single staff of music in treble clef, containing a sequence of chords and melodic fragments. The notation includes eighth notes, quarter notes, and a final measure with a whole note. The piece concludes with a double bar line.

Electric Guitar

♩ = 100,000000

5

8

11

14

17

20

23

26

29

31

64

68

71

74

77

80

Kora

♩ = 100,000000

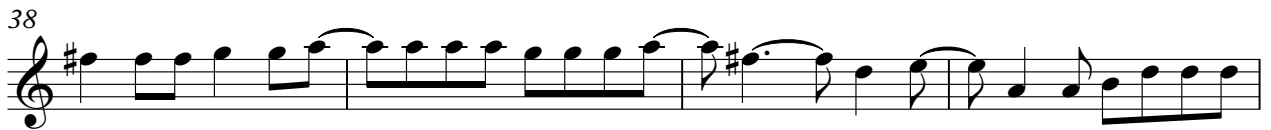

V.S.

Kora

♩ = 100,000000

5

9

14 20

37

42 24

69

73

77

80 6

5-string Electric Bass

♩ = 100,000000

13

16

19

22

25

28

31

34

37

40

43

46

49

52

55

58

61

64

68

71

74

77

80

6

Electric Piano

♩ = 100,000000

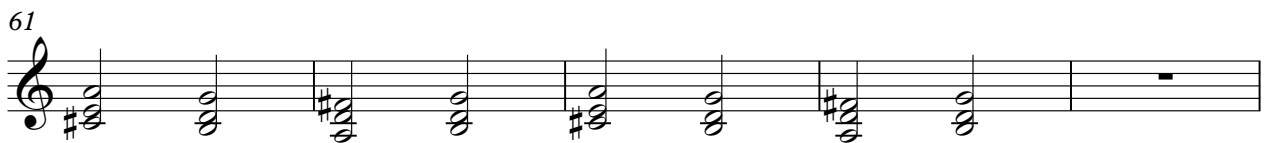
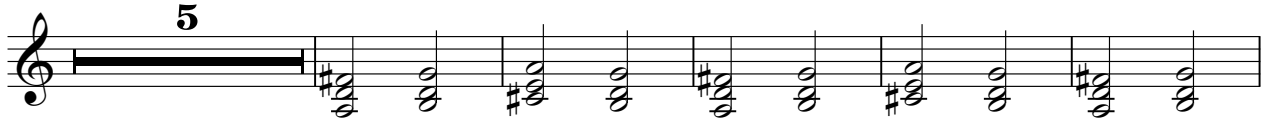

66

73

79

Celesta

♩ = 100,000000

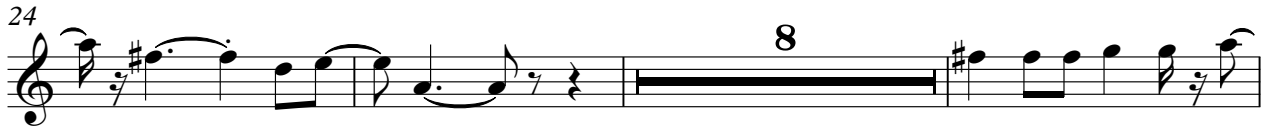

66

70

74

78

80

Synth Bass

♩ = 100,000000
IWANNABW

24

16

42

46

7

56

16

75

79

83

86

FX 5 (Brightness)

♩ = 100,000000

13

17

16

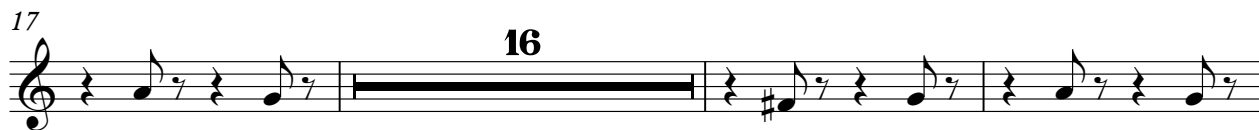

36

41

46

20

69

74

79

84

Viola

♩ = 100,000000

5

10

15

18

7

8

36

41

45

7

12

66

71

14