

Joel Denis - c`ta pas encore faite!

♩ = 180,000183

.....MI...

♩ = 180,000183

GUIT JAZZ

BASE

GUIT ACCOMP

GUIT JAZZ

BASE RIGHT

4

.....MI...

GUIT JAZZ

BASE

GUIT ACCOMP

GUIT JAZZ

BASE RIGHT

.....MI...

.....MI...

12

.....MI...

BASE

GUIT ACCOMP

GUIT JAZZ

BASE RIGHT

14

.....MI...

BASE

GUIT ACCOMP

GUIT JAZZ

BASE RIGHT

.....MI...

BASE

GUIT ACCOMP

GUIT JAZZ

BASE RIGHT

.....MI...

BASE

GUIT ACCOMP

GUIT JAZZ

BASE RIGHT

22

.....MI...

BASE

GUIT ACCOMP

GUIT JAZZ

BASE RIGHT

25

.....MI...

GUIT JAZZ

BASE

GUIT ACCOMP

GUIT JAZZ

BASE RIGHT

.....MI...

GUIT JAZZ

BASE

GUIT ACCOMP

GUIT JAZZ

BASE RIGHT

.....MI...

GUIT JAZZ

BASE

GUIT ACCOMP

GUIT JAZZ

BASE RIGHT

34

.....MI...

GUIT JAZZ

BASE

GUIT ACCOMP

GUIT JAZZ

BASE RIGHT

37

.....MI...

GUIT JAZZ

BASE

GUIT ACCOMP

GUIT JAZZ

BASE RIGHT

39

.....MI...

GUIT JAZZ

BASE

GUIT ACCOMP

GUIT JAZZ

BASE RIGHT

42

.....MI...

GUIT JAZZ

BASE

GUIT ACCOMP

GUIT JAZZ

BASE RIGHT

45

.....MI...

GUIT JAZZ

BASE

GUIT ACCOMP

GUIT JAZZ

BASE RIGHT

47

.....MI...

GUIT JAZZ

BASE

GUIT ACCOMP

GUIT JAZZ

BASE RIGHT

.....MI...

GUIT JAZZ

BASE

GUIT ACCOMP

GUIT JAZZ

BASE RIGHT

.....MI...

GUIT JAZZ

BASE

GUIT ACCOMP

GUIT JAZZ

BASE RIGHT

55

.....MI...

GUIT JAZZ

BASE

GUIT ACCOMP

GUIT JAZZ

BASE RIGHT

58

.....MI...

GUIT JAZZ

BASE

GUIT ACCOMP

GUIT JAZZ

BASE RIGHT

.....MI...

GUIT JAZZ

BASE

GUIT ACCOMP

GUIT JAZZ

BASE RIGHT

.....MI...

GUIT JAZZ

BASE

GUIT ACCOMP

GUIT JAZZ

BASE RIGHT

67

.....MI...

GUIT JAZZ

BASE

GUIT ACCOMP

GUIT JAZZ

BASE RIGHT

69

.....MI...

GUIT JAZZ

BASE

GUIT ACCOMP

GUIT JAZZ

BASE RIGHT

.....MI...

GUIT JAZZ

BASE

GUIT ACCOMP

GUIT JAZZ

BASE RIGHT

.....MI...

GUIT JAZZ

BASE

GUIT ACCOMP

GUIT JAZZ

BASE RIGHT

75

.....MI...

GUIT JAZZ

BASE

GUIT ACCOMP

GUIT JAZZ

BASE RIGHT

77

.....MI...

GUIT JAZZ

BASE

GUIT ACCOMP

GUIT JAZZ

BASE RIGHT

.....MI...

GUIT JAZZ

BASE

GUIT ACCOMP

GUIT JAZZ

BASE RIGHT

.....MI...

GUIT JAZZ

BASE

GUIT ACCOMP

GUIT JAZZ

BASE RIGHT

83

.....MI...

GUIT JAZZ

BASE

GUIT ACCOMP

GUIT JAZZ

BASE RIGHT

85

.....MI...

GUIT JAZZ

BASE

GUIT ACCOMP

GUIT JAZZ

BASE RIGHT

.....MI...

GUIT JAZZ

BASE

GUIT ACCOMP

GUIT JAZZ

BASE RIGHT

.....MI...

GUIT JAZZ

BASE

GUIT ACCOMP

GUIT JAZZ

BASE RIGHT

94

.....MI...

GUIT JAZZ

BASE

GUIT ACCOMP

GUIT JAZZ

BASE RIGHT

96

.....MI...

GUIT JAZZ

BASE

GUIT ACCOMP

GUIT JAZZ

BASE RIGHT

.....MI...

GUIT JAZZ

BASE

GUIT ACCOMP

GUIT JAZZ

BASE RIGHT

.....MI...

GUIT JAZZ

BASE

GUIT ACCOMP

GUIT JAZZ

BASE RIGHT

104

.....MI...

GUIT JAZZ

BASE

GUIT ACCOMP

GUIT JAZZ

BASE RIGHT

106

.....MI...

GUIT JAZZ

BASE

GUIT ACCOMP

GUIT JAZZ

BASE RIGHT

.....MI...

GUIT JAZZ

BASE

GUIT ACCOMP

GUIT JAZZ

BASE RIGHT

.....MI...

GUIT JAZZ

BASE

GUIT ACCOMP

GUIT JAZZ

BASE RIGHT

113

.....MI...

GUIT JAZZ

BASE

GUIT ACCOMP

GUIT JAZZ

BASE RIGHT

116

.....MI...

GUIT JAZZ

BASE

GUIT ACCOMP

GUIT JAZZ

BASE RIGHT

118

.....MI...

GUIT JAZZ

BASE

GUIT ACCOMP

GUIT JAZZ

BASE RIGHT

121

.....MI...

GUIT JAZZ

BASE

GUIT ACCOMP

GUIT JAZZ

BASE RIGHT

124

.....MI...

GUIT JAZZ

BASE

GUIT ACCOMP

GUIT JAZZ

BASE RIGHT

128

.....MI...

GUIT JAZZ

BASE

GUIT ACCOMP

GUIT JAZZ

BASE RIGHT

130

.....MI...

133

.....MI...

135

.....MI...

GUIT JAZZ

BASE

GUIT ACCOMP

GUIT JAZZ

BASE RIGHT

137

.....MI...

GUIT JAZZ

BASE

GUIT ACCOMP

GUIT JAZZ

BASE RIGHT

.....MI...

GUIT JAZZ

BASE

GUIT ACCOMP

GUIT JAZZ

BASE RIGHT

Joel Denis - c`ta pas encore faite!

.....MI...

♩ = 180,000183

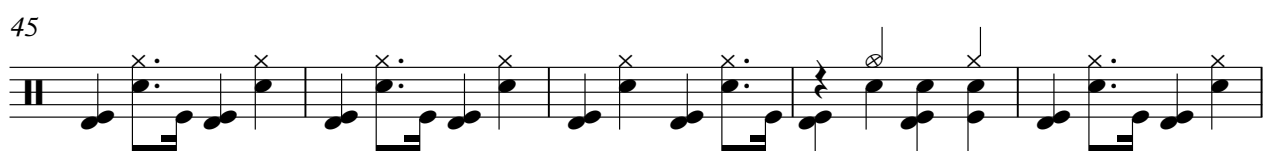
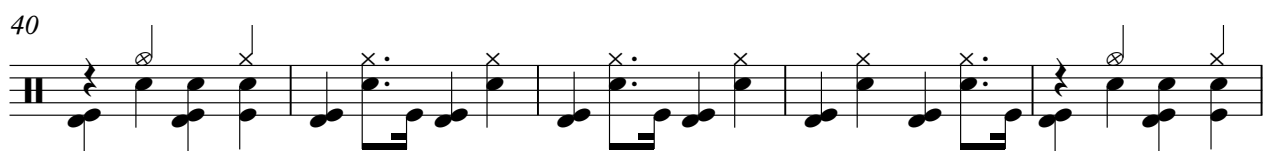
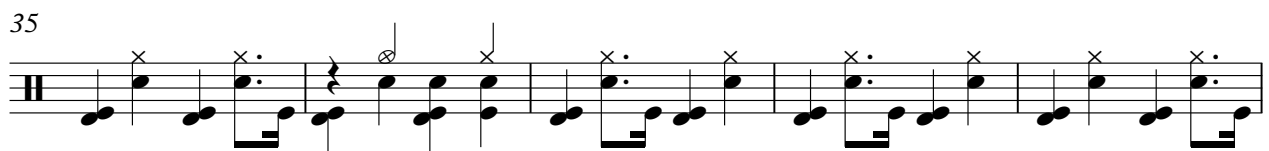
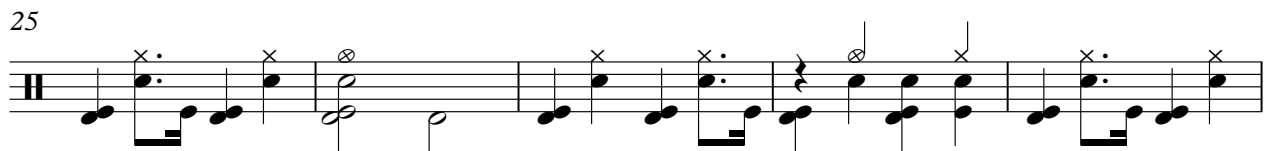
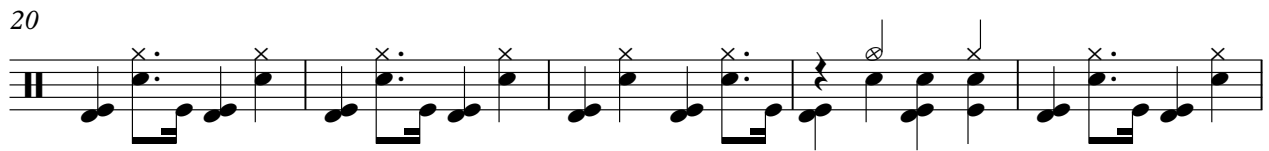
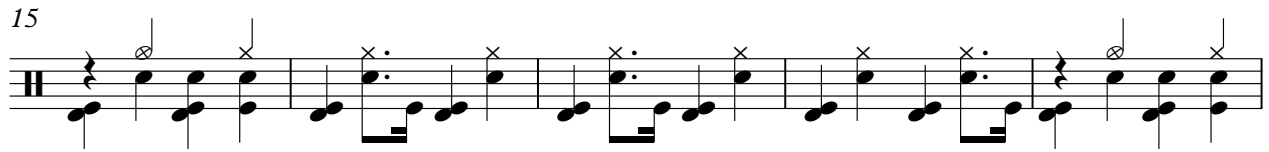
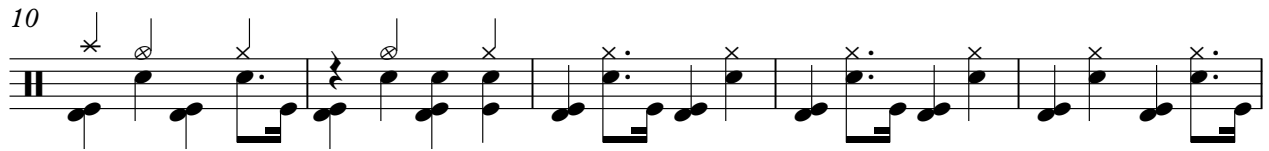
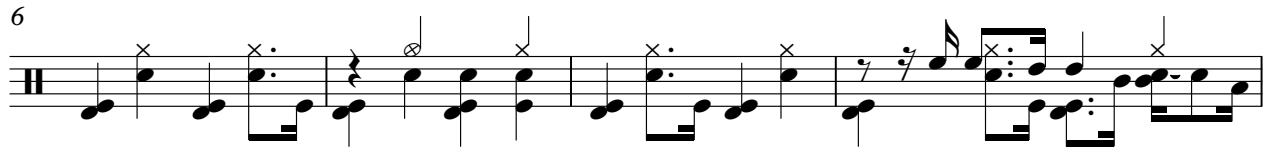
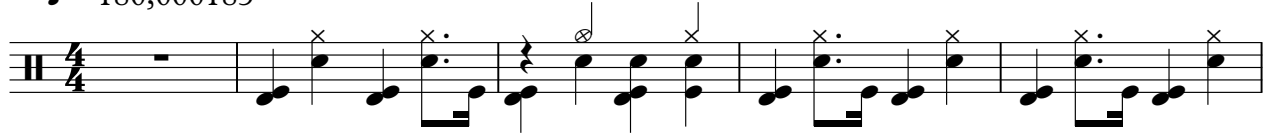

V.S.

50

55

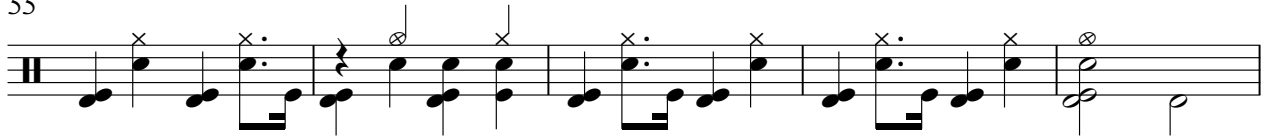

60

65

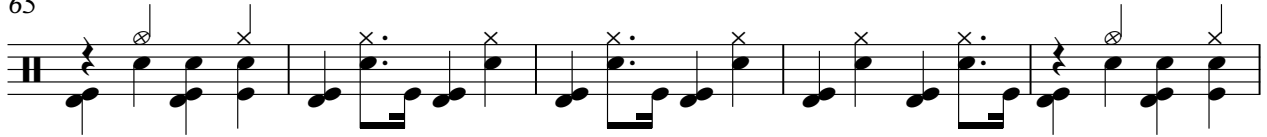

70

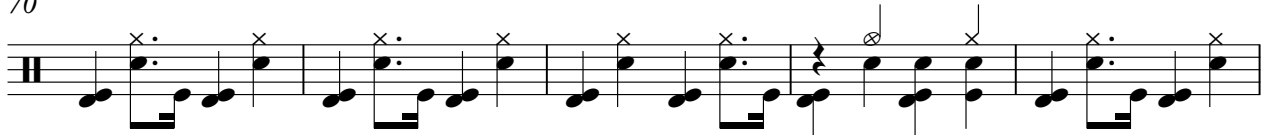

75

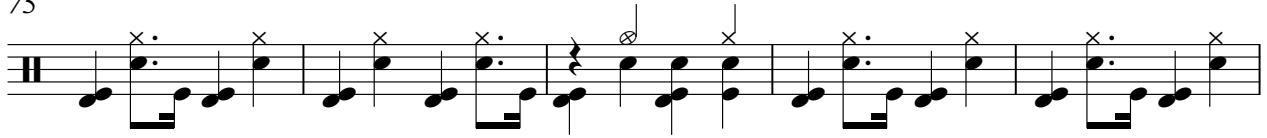

80

85

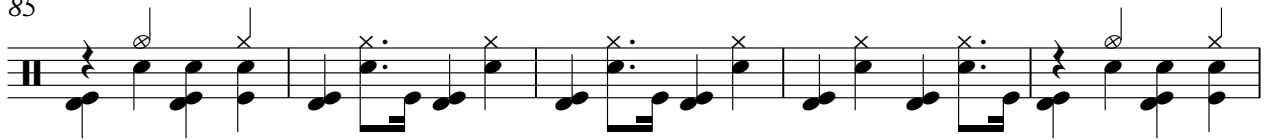

90

95

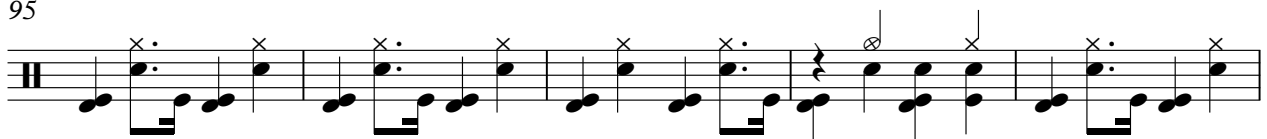

100

105

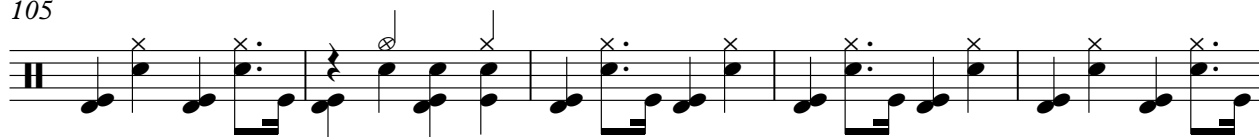

110

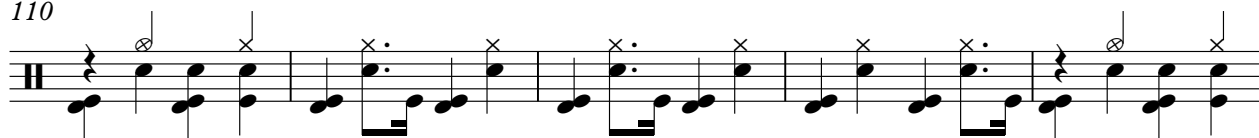

115

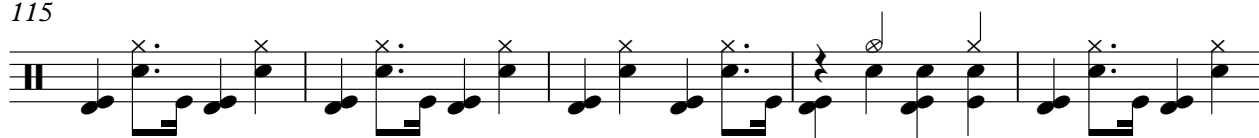

120

125

130

135

138

♩ = 180,000183

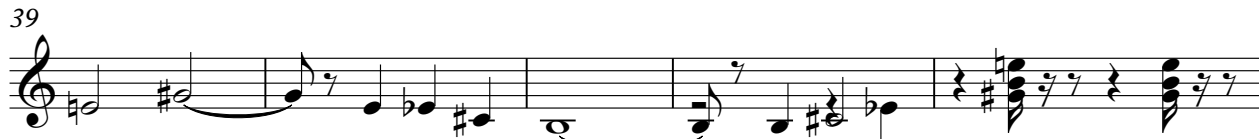

59

65

70

75

79

83

87

92

99

104

109

113

117

121

127

133

138

Joel Denis - c`ta pas encore faite!

BASE

♩ = 180,000183

BASE

59
65
71
77
83
89
95
101
107
113

119

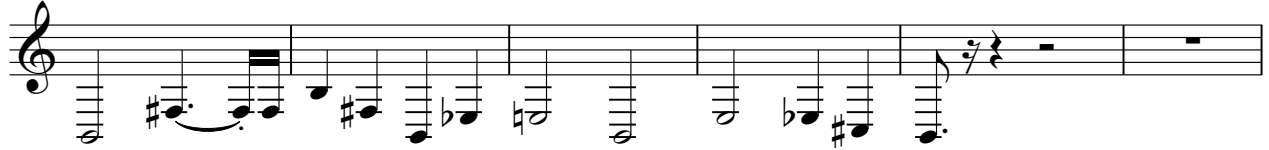

125

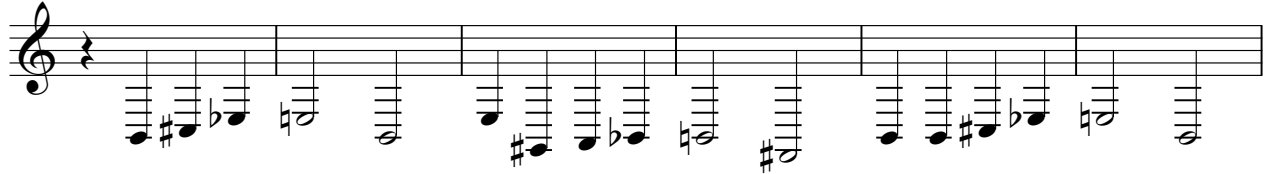

131

137

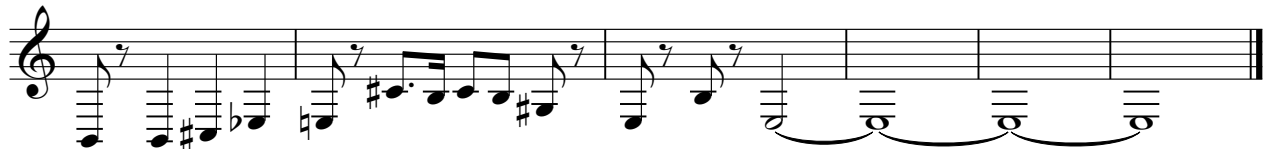

GUIT ACCOMP

Joel Denis - c`ta pas encore faite!

♩ = 180,000183

5

8

12

16

19

22

2

27

31

35

39

43

47

51

55

61

65

69

73

77

81

84

88

94

98

102

106

V.S.

GUIT JAZZ

Joel Denis - c`ta pas encore faite!

♩ = 180,000183

7

13

18

24

31

36

41

46

51

V.S.

57

64

69

74

79

84

90

97

102

107

Joel Denis - c`ta pas encore faite!

BASE RIGHT

♩ = 180,000183

7

13

19

25

32

38

44

50

54

59

65

71

77

83

89

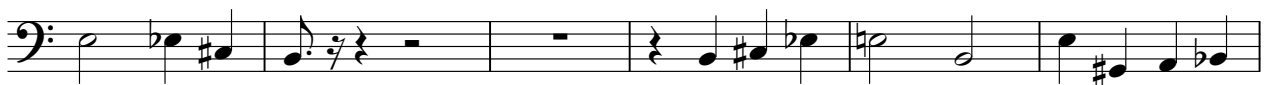

95

101

107

113

BASE RIGHT

119

125

131

137

