

Joey Dee - Peppermint Twist

♩ = 200,000000

SOPRAN SAX

SNARE DRUM

BASS DRUM

RIDE CYMB

STEEL GTR

ACOU BASS

♩ = 200,000000

ORGAN 3

A.PIANO 2

5

SOPRAN SAX
SNARE DRUM
BASS DRUM
RIDE CYMB
STEEL GTR
ACOU BASS
ORGAN 3
A.PIANO 2

8

SOPRAN SAX
SNARE DRUM
BASS DRUM
RIDE CYMB
STEEL GTR
ACOU BASS
ORGAN 3
A.PIANO 2

11

SOPRAN SAX

SNARE DRUM

BASS DRUM

RIDE CYMB

STEEL GTR

ACOU BASS

ORGAN 3

A.PIANO 2

14

SOPRAN SAX

SNARE DRUM

BASS DRUM

RIDE CYMB

STEEL GTR

ACOU BASS

ORGAN 3

A.PIANO 2

17

SOPRAN SAX
SNARE DRUM
BASS DRUM
RIDE CYMB
STEEL GTR
ACOU BASS
ORGAN 3
A.PIANO 2

20

SOPRAN SAX
SNARE DRUM
BASS DRUM
RIDE CYMB
STEEL GTR
ACOU BASS
ORGAN 3
A.PIANO 2

23

26

29

SOPRAN SAX

SNARE DRUM

BASS DRUM

RIDE CYMB

STEEL GTR

ACOU BASS

ORGAN 3

A.PIANO 2

32

SOPRAN SAX

SNARE DRUM

BASS DRUM

CLOSED H.H

RIDE CYMB

STEEL GTR

ACOU BASS

ORGAN 3

A.PIANO 2

36

SOPRAN SAX
SNARE DRUM
BASS DRUM
RIDE CYMB
STEEL GTR
ACOU BASS
ORGAN 3
A.PIANO 2

39

SNARE DRUM
BASS DRUM
RIDE CYMB
STEEL GTR
ACOU BASS
ORGAN 3
A.PIANO 2

42

SNARE DRUM

BASS DRUM

RIDE CYMB

STEEL GTR

ACOU BASS

ORGAN 3

A.PIANO 2

46

SNARE DRUM

BASS DRUM

RIDE CYMB

STEEL GTR

ACOU BASS

ORGAN 3

A.PIANO 2

50

SNARE DRUM
BASS DRUM
RIDE CYMB
STEEL GTR
ACOU BASS
ORGAN 3
A.PIANO 2

54

SNARE DRUM
BASS DRUM
RIDE CYMB
STEEL GTR
ACOU BASS
ORGAN 3
A.PIANO 2

57

60

63

66

69

72

75

SOPRAN SAX
SNARE DRUM
BASS DRUM
RIDE CYMB
STEEL GTR
ACOU BASS
ORGAN 3
A.PIANO 2

78

SOPRAN SAX
SNARE DRUM
BASS DRUM
RIDE CYMB
STEEL GTR
ACOU BASS
ORGAN 3
A.PIANO 2

81

84

87

SOPRAN SAX

SNARE DRUM

BASS DRUM

RIDE CYMB

STEEL GTR

ACOU BASS

ORGAN 3

A.PIANO 2

||

90

SOPRAN SAX

SNARE DRUM

BASS DRUM

RIDE CYMB

STEEL GTR

ACOU BASS

ORGAN 3

A.PIANO 2

93

SOPRAN SAX

SNARE DRUM

BASS DRUM

RIDE CYMB

STEEL GTR

ACOU BASS

ORGAN 3

A.PIANO 2

96

SOPRAN SAX

SNARE DRUM

BASS DRUM

RIDE CYMB

STEEL GTR

ACOU BASS

ORGAN 3

A.PIANO 2

99

SOPRAN SAX
SNARE DRUM
BASS DRUM
RIDE CYMB
STEEL GTR
ACOU BASS
ORGAN 3
A.PIANO 2

102

SOPRAN SAX
SNARE DRUM
BASS DRUM
RIDE CYMB
STEEL GTR
ACOU BASS
ORGAN 3
A.PIANO 2

105

109

SOPRAN SAX

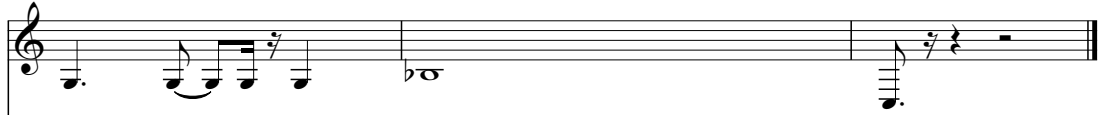

SNARE DRUM

BASS DRUM

LOWTOM

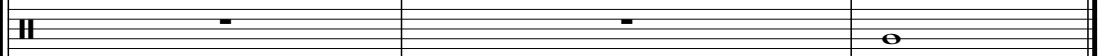

RIDE CYMB

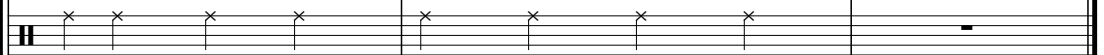

STEEL GTR

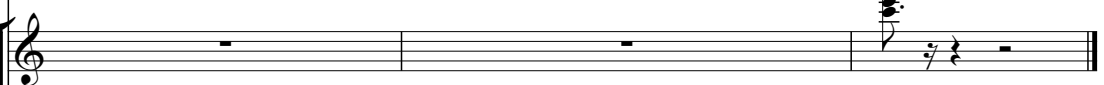

ACOU BASS

ORGAN 3

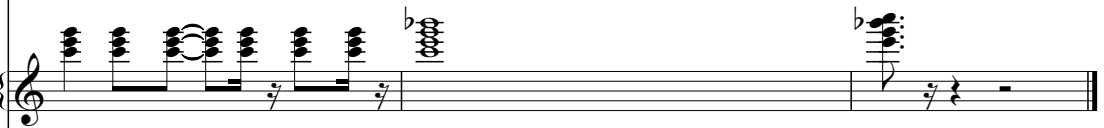

A.PIANO 2

SOPRAN SAX

Joey Dee - Peppermint Twist

♩ = 200,000000

2

6

10

14

18

22

26

31

35

37

20

59

63

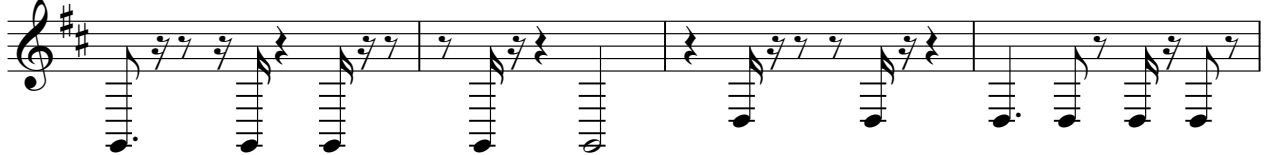

67

71

75

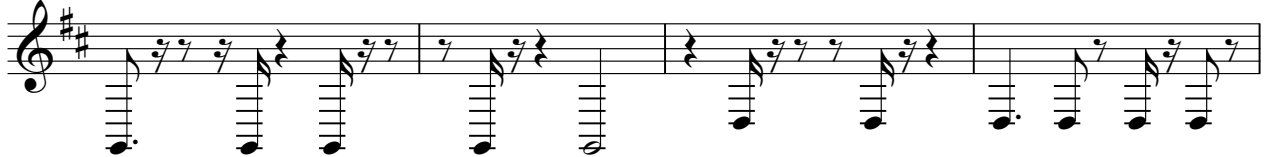

79

83

89

94

100

SOPRAN SAX

104

108

SNARE DRUM

Joey Dee - Peppermint Twist

♩ = 200,000000

6

11

16

21

26

31

37

42

47

V.S.

SNARE DRUM

52

57

62

67

72

77

82

87

92

97

SNARE DRUM

102

107

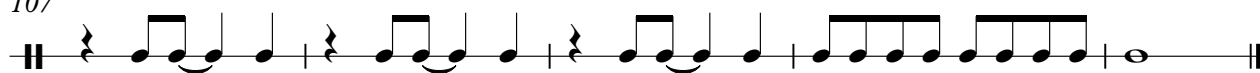

BASS DRUM

Joey Dee - Peppermint Twist

♩ = 200,000000

2

4/4

8

14

20

26

32

38

44

50

56

V.S.

2

BASS DRUM

62

68

74

80

86

92

98

104

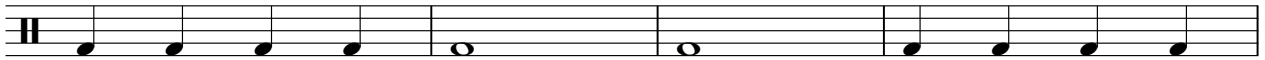

108

CLOSED H.H

Joey Dee - Peppermint Twist

♩ = 200,000000

32

35 **70** **5**

LOW TOM

Joey Dee - Peppermint Twist

♩ = 200,000000

110

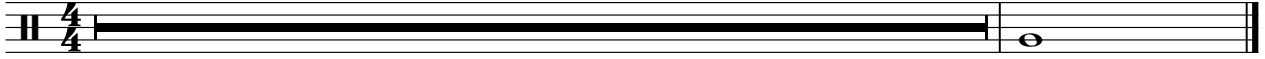

RIDE CYMB

Joey Dee - Peppermint Twist

♩ = 200,000000

2

8

14

20

26

32

2

39

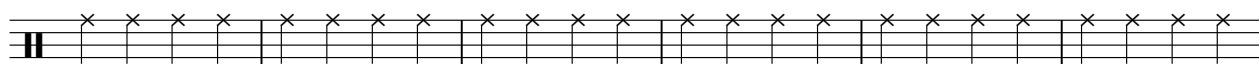

45

51

57

V.S.

2

RIDE CYMB

63

69

75

81

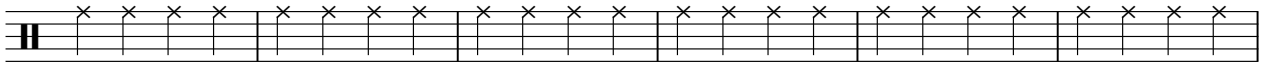

87

93

99

105

STEEL GTR

Joey Dee - Peppermint Twist

♩ = 200,000000

2

6

10

14

18

22

26

30

33

3

2

38

STEEL GTR

43

48

53

58

62

66

70

74

78

82

86

90

94

98

102

105

ACOU BASS

Joey Dee - Peppermint Twist

♩ = 200,000000

2

7

12

17

22

27

31

85

90

95

100

105

109

ORGAN 3

Joey Dee - Peppermint Twist

♩ = 200,000000

2

6

10

14

18

22

29

35

39

45

V.S.

92

97

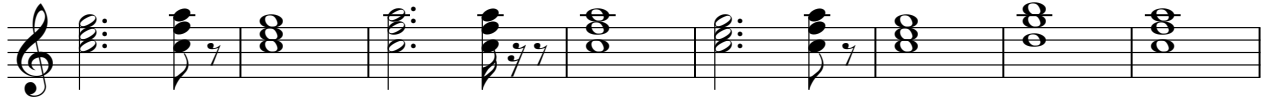

105

108

A.PIANO 2

Joey Dee - Peppermint Twist

♩ = 200,000000

2

5

8

11

14

17

20

23

27

30

V.S.

68

71

74

77

80

83

86

89

92

95

V.S.

99

102

106

109
