

Johan - Dr. Hook

0.0"
1.1,00
Sequencer Tab
Sequencer Tab

♩ = 115,000031

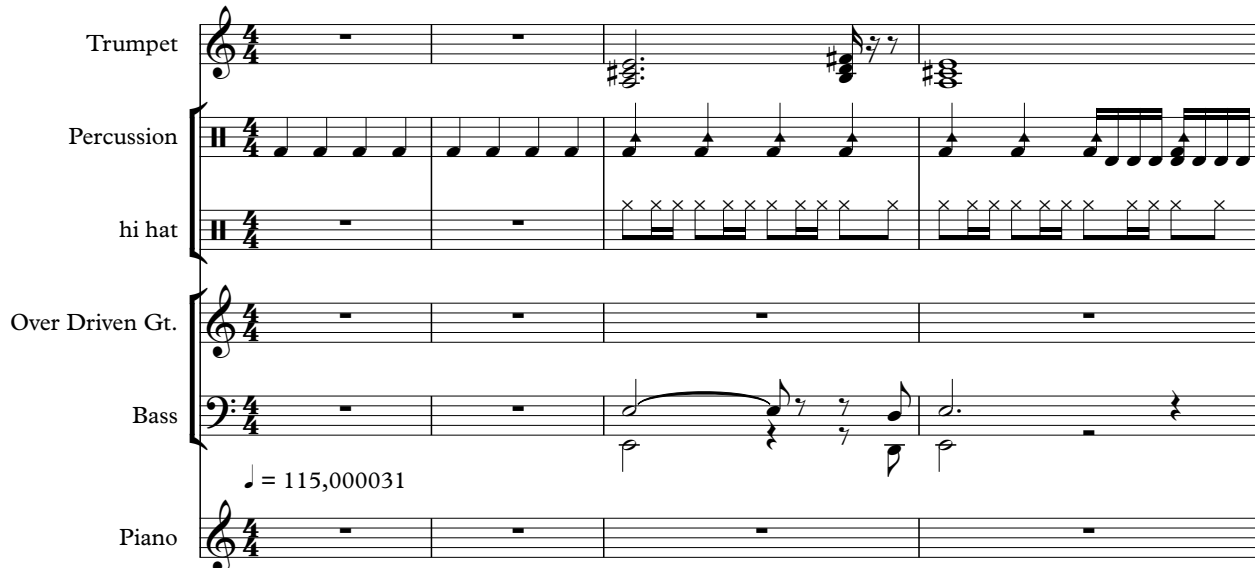

5

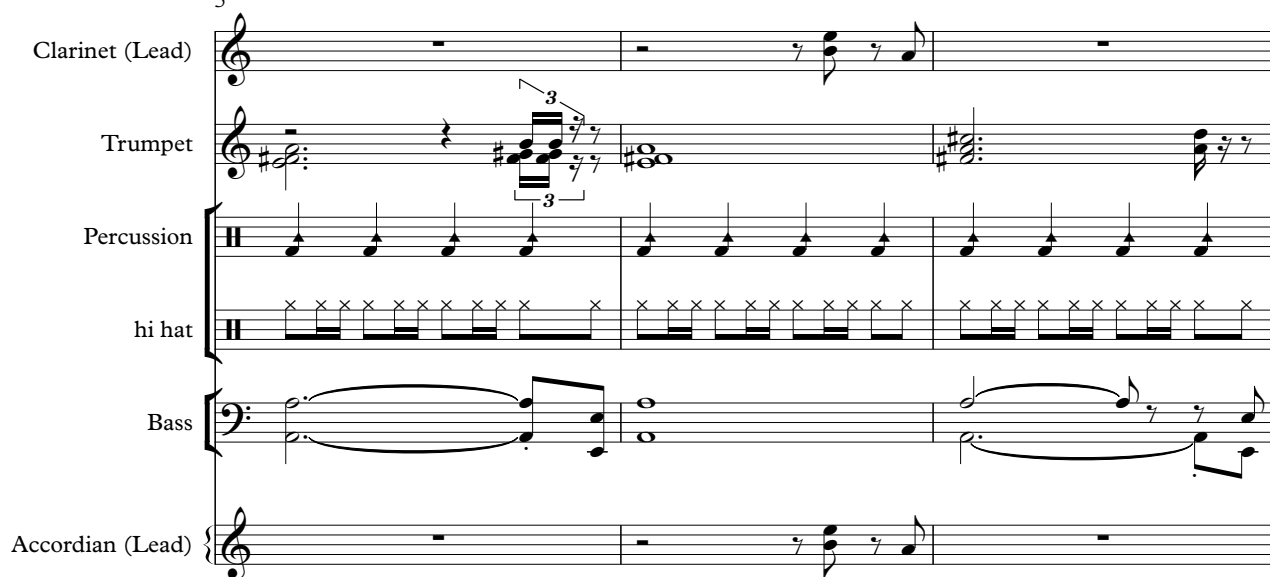

14

Clarinet (Lead)

Percussion

hi hat

Bass

Accordion (Lead)

Melody

17

Clarinet (Lead)

Trumpet

Percussion

hi hat

Bass

Accordion (Lead)

Melody

20

Clarinet (Lead)

Percussion

hi hat

Bass

Accordion (Lead)

Melody

Piano

22

Clarinet (Lead)

Percussion

hi hat

Bass

Accordion (Lead)

Melody

Piano

24

Clarinet (Lead)
Percussion
hi hat
Bass
Choir
Accordion (Lead)
Melody
Piano

27

Clarinet (Lead)
Trumpet
Percussion
hi hat
Snare
Bass
Choir
Accordion (Lead)
Melody

30

Clarinet (Lead)

Trumpet

Percussion

hi hat

Snare

Bass

Choir

Accordion (Lead)

Melody

33

- Percussion:** A bracketed group containing:

36

39

42

Clarinet (Lead)
Trumpet
Percussion
hi hat
Open Hi Hat
Bass
Choir
Accordian (Lead)
Melody

44

Clarinet (Lead)
Trumpet
Percussion
hi hat
Bass
Accordian (Lead)
Melody

47

Clarinet (Lead)

Percussion

hi hat

Bass

Accordian (Lead)

Melody

50

Clarinet (Lead)

Percussion

hi hat

Bass

Accordian (Lead)

Melody

53

Clarinet (Lead)

Trumpet

Percussion

hi hat

Bass

Accordion (Lead)

Melody

56

Clarinet (Lead)

Trumpet

Percussion

hi hat

Bass

Accordion (Lead)

Melody

Piano

59

Clarinet (Lead)
Trumpet
Percussion
hi hat
Bass
Accordian (Lead)
Melody

62

Clarinet (Lead)
Trumpet
Percussion
hi hat
Snare
Bass
Choir
Accordian (Lead)
Melody

65

Clarinet (Lead)

Trumpet

Percussion

hi hat

Snare

Bass

Choir

Accordian (Lead)

Melody

68

71

Clarinet (Lead)

Trumpet

Percussion

hi hat

Snare

Bass

Choir

Accordion (Lead)

Melody

74

- Percussion:** Indicated by a double bar line with two vertical strokes, showing rhythmic patterns.
- Hi hat:** Indicated by a double bar line with two vertical strokes, showing a continuous rhythmic pattern of 'x' marks.
- Snare:** Indicated by a double bar line with two vertical strokes, showing a rhythmic pattern of notes.

77

Clarinet (Lead)
Trumpet
Percussion
hi hat
Snare
Open Hi Hat
Bass
Choir
Accordion (Lead)
Melody

6 6 6

79

Clarinet (Lead)
Snare
Overdriven GT. FX
Bass
Accordion (Lead)
Melody
FX 8

3

82

Clarinet (Lead)
Trumpet
Snare
Overdriven GT. FX
Bass
Accordian (Lead)
Melody
FX 8

85

Clarinet (Lead)
Trumpet
Snare
Overdriven GT. FX
Bass
Accordian (Lead)
Melody
FX 8

88

Clarinet (Lead)

Trumpet

Snare

Overdriven GT. FX

Bass

Accordion (Lead)

Melody

FX 8

90

Clarinet (Lead)

Trumpet

Snare

Overdriven GT. FX

Bass

Accordion (Lead)

Melody

FX 8

93

98

101

Clarinet (Lead)

Trumpet

Percussion

Snare

Over Driven Gt.

Bass

Choir

Accordian (Lead)

Melody

104

107

110

Clarinet (Lead)

Trumpet

Percussion

Snare

Over Driven Gt.

Bass

Choir

Accordion (Lead)

Melody

112 = 85,000046

Clarinet (Lead)

Percussion

Acoustic Guitar

Bass

Accordion (Lead)

Melody

♩ = 85,000046

114

Clarinet (Lead)

Acoustic Guitar

Accordion (Lead)

Melody

116

Clarinet (Lead)

Accordion (Lead)

Melody

Clarinet (Lead)

Johan - Dr. Hook

♩ = 115,000031

96

101

106

111

$\text{♩} = 85,000046$

115

Trumpet

Johan - Dr. Hook

♩ = 115,000031

Trumpet

83

88

96

103

108

Percussion

Johan - Dr. Hook

♩ = 115,000031

II $\frac{4}{4}$

6

11

16

20

25

29

34

38

43

V.S.

48

52

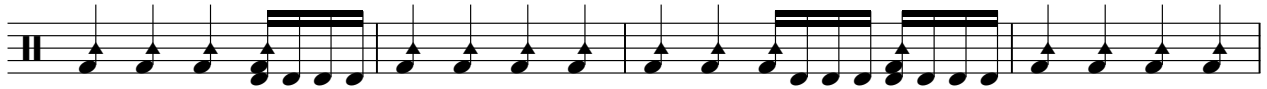

56

61

65

70

74

19

97

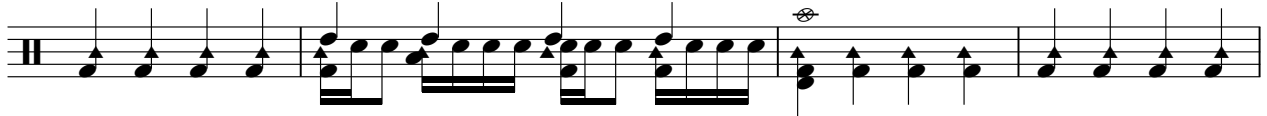

101

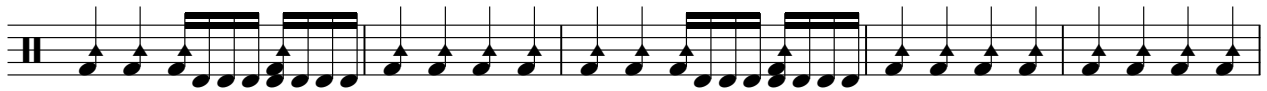

106

Percussion

110

♩ = 85,000046

hi hat

Johan - Dr. Hook

♩ = 115,000031

2

4/4

6

9

12

15

18

21

24

27

30

V.S.

2

hi hat

33

36

39

42

45

48

51

54

57

60

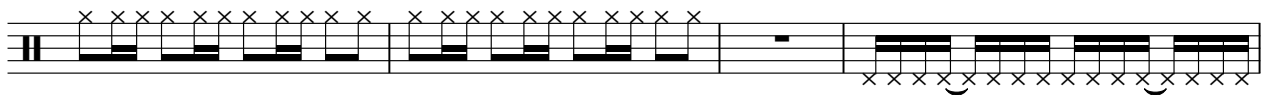

64

66

68

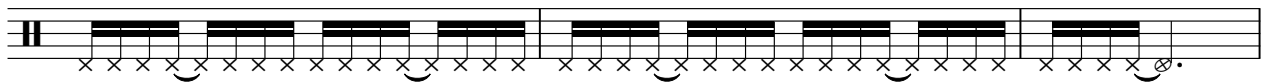

71

73

75

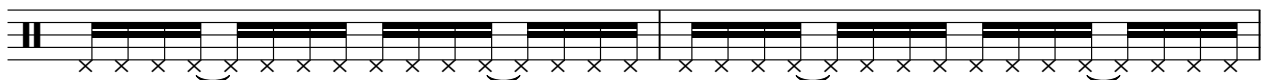

77

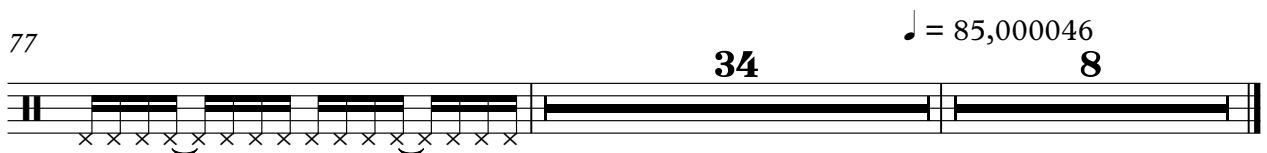

Johan - Dr. Hook

Snare

♩ = 115,000031

26

31

37

42

21

67

73

3

81

85

89

93

V.S.

2

Snare

96

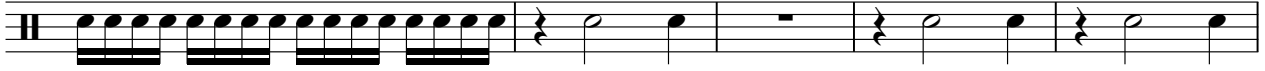

101

107

♩ = 85,000046

8

Open Hi Hat

Johan - Dr. Hook

♩ = 115,000031

41

6 6 6 6

43

35

6 6 6

79

33

♩ = 85,000046

8

8

Overdriven GT. FX

Johan - Dr. Hook

♩ = 115,000031

78

84

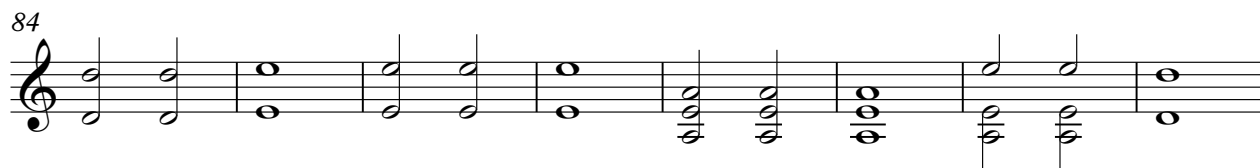

92

♩ = 85,000046

16 **8**

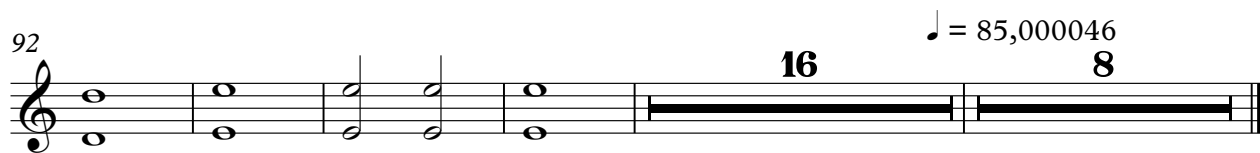

Over Driven Gt.

Johan - Dr. Hook

♩ = 115,000031

73 23

98

102

2

106

109

♩ = 85,000046

2 8

♩ = 115,000031 **111** ♩ = 85,000046

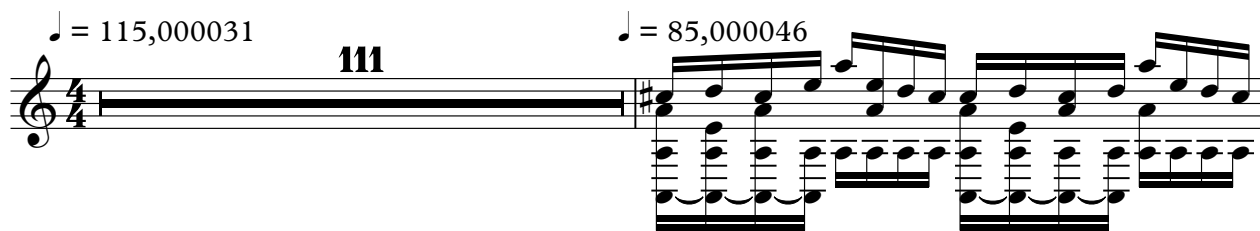

113

114

115 **4**

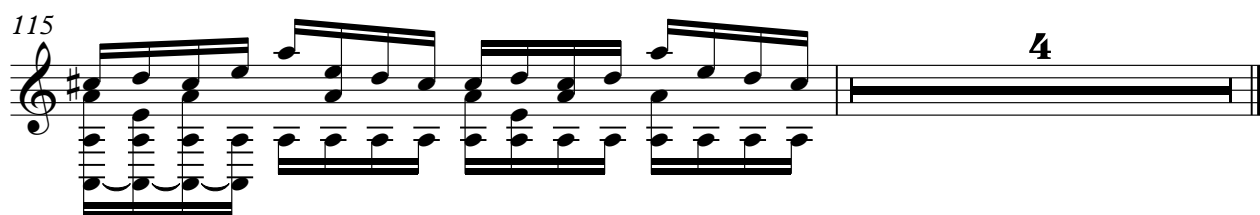

Johan - Dr. Hook

Bass

♩ = 115,000031

2

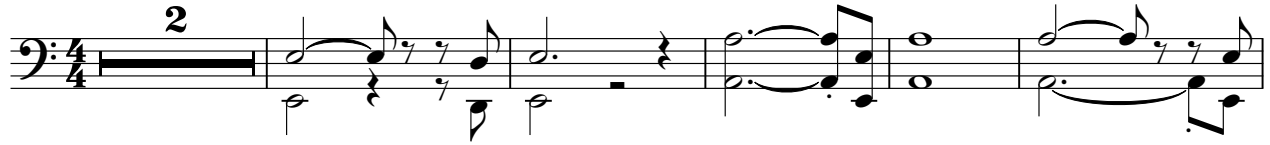

8

13

18

23

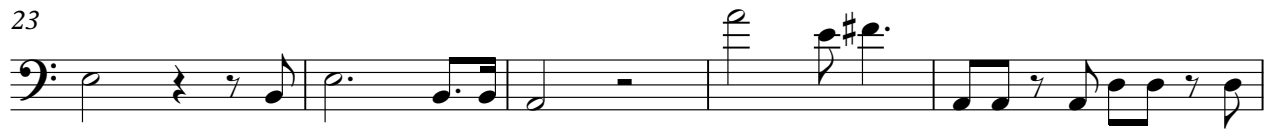

28

32

36

40

45

V.S.

50

55

61

66

70

74

78

81

84

87

90

93

96

100

104

108

111

$\text{♩} = 85,000046$

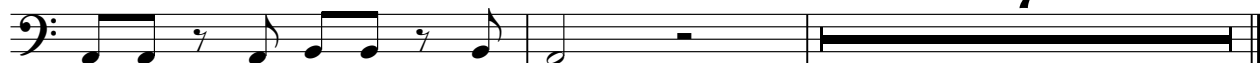

7

Choir

Johan - Dr. Hook

♩ = 115,000031

25

29

34

40

19

62

67

72

76

17

96

101

106

110

♩ = 85,000046

8

Accordian (Lead)

Johan - Dr. Hook

♩ = 115,000031

5

3

12

17

22

27

32

37

40

3

85

90

95

100

105

110

$\text{♩} = 85,000046$

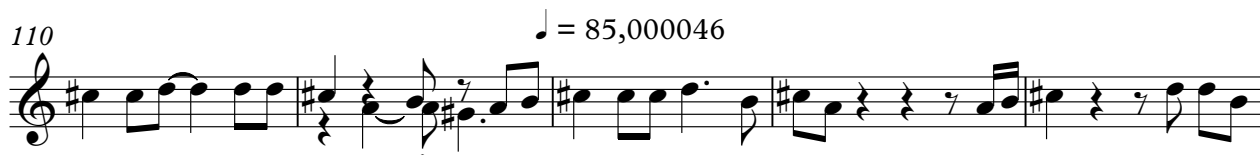

115

Melody

Johan - Dr. Hook

♩ = 115,000031

9

14

19

24

29

34

39

3

95

100

105

110

♩ = 85,000046

113

3

♩ = 115,000031

78

84

92

♩ = 85,000046

16 **8**

Piano

Johan - Dr. Hook

♩ = 115,000031

19

22

25

29

57

53

♩ = 85,000046

8
