

Johann Ernst Galliard - Sonate in E Minor Nr 4

0.0"
1.1,00
Adagio/Allegro/Adagio

♩ = 120,000000

Johann Ernst Galliard

(c.1680-1749)

Sonata #4 in Em for

♩ = 120,000000

Johann Ernst Galliard

(c.1680-1749)

Sonata #4 in Em for

5

Johann Ernst Galliard

(c.1680-1749)

Sonata #4 in Em for

♩ = 128,000000

♩ = 128,000000

8

11

Johann Ernst Galliard

(c.1680-1749)

Sonata #4 in Em for

14

Johann Ernst Galliard

(c.1680-1749)

Sonata #4 in Em for

16

Johann Ernst Galliard

(c.1680-1749)

Sonata #4 in Em for

18

Johann Ernst Galliard

(c.1680-1749)

Sonata #4 in Em for

20

Johann Ernst Galliard

(c.1680-1749)

Sonata #4 in Em for

23

Johann Ernst Galliard

(c.1680-1749)

Sonata #4 in Em for

$\text{♩} = 120,000000$

26

Johann Ernst Galliard

(c.1680-1749)

Sonata #4 in Em for

$\text{♩} = 120,000000$

6

29

Johann Ernst Galliard

(c.1680-1749)

Sonata #4 in Em for

32

Johann Ernst Galliard

(c.1680-1749)

Sonata #4 in Em for

38

Johann Ernst Galliard

(c.1680-1749)

Sonata #4 in Em for

42

Johann Ernst Galliard

(c.1680-1749)

Sonata #4 in Em for

44

Johann Ernst Galliard

(c.1680-1749)

Sonata #4 in Em for

Johann Ernst Galliard
(c.1680-1749)
Sonata #4 in Em for

46

Johann Ernst Galliard
(c.1680-1749)
Sonata #4 in Em for

48

Johann Ernst Galliard
(c.1680-1749)
Sonata #4 in Em for

49

51

Johann Ernst Galliard

(c.1680-1749)

Sonata #4 in Em for

53

Johann Ernst Galliard

(c.1680-1749)

Sonata #4 in Em for

55

Johann Ernst Galliard

(c.1680-1749)

Sonata #4 in Em for

Johann Ernst Galliard

(c.1680-1749)

Sonata #4 in Em for

56

Johann Ernst Galliard

(c.1680-1749)

Sonata #4 in Em for

58

Johann Ernst Galliard

(c.1680-1749)

Sonata #4 in Em for

59

60

Johann Ernst Galliard

(c.1680-1749)

Sonata #4 in Em for

62

Johann Ernst Galliard

(c.1680-1749)

Sonata #4 in Em for

64

Johann Ernst Galliard

(c.1680-1749)

Sonata #4 in Em for

Johann Ernst Galliard
(c.1680-1749)

65

6

Sonata #4 in Em for

Johann Ernst Galliard
(c.1680-1749)

67

3

Sonata #4 in Em for

Johann Ernst Galliard
(c.1680-1749)

69

3

Sonata #4 in Em for

71

Johann Ernst Galliard

(c.1680-1749)

Sonata #4 in Em for

73

Johann Ernst Galliard

(c.1680-1749)

Sonata #4 in Em for

75

Johann Ernst Galliard

(c.1680-1749)

Sonata #4 in Em for

77

Johann Ernst Galliard

(c.1680-1749)

Sonata #4 in Em for

79

Johann Ernst Galliard

(c.1680-1749)

Sonata #4 in Em for

81

Johann Ernst Galliard

(c.1680-1749)

Sonata #4 in Em for

83 13

Johann Ernst Galliard

(c.1680-1749)

Sonata #4 in Em for

85

Johann Ernst Galliard

(c.1680-1749)

Sonata #4 in Em for

87

Johann Ernst Galliard

(c.1680-1749)

Sonata #4 in Em for

89 $\text{♩} = 160,000000$

Johann Ernst Galliard

(c.1680-1749)

Sonata #4 in Em for

93

Johann Ernst Galliard

(c.1680-1749)

Sonata #4 in Em for

97

Johann Ernst Galliard

(c.1680-1749)

Sonata #4 in Em for

101

Johann Ernst Galliard

(c.1680-1749)

Sonata #4 in Em for

105

Johann Ernst Galliard

(c.1680-1749)

Sonata #4 in Em for

109

Johann Ernst Galliard

(c.1680-1749)

Sonata #4 in Em for

113

Johann Ernst Galliard

(c.1680-1749)

Sonata #4 in Em for

117

Johann Ernst Galliard

(c.1680-1749)

Sonata #4 in Em for

121

Johann Ernst Galliard

(c.1680-1749)

Sonata #4 in Em for

125

Johann Ernst Galliard

(c.1680-1749)

Sonata #4 in Em for

129

Johann Ernst Galliard

(c.1680-1749)

Sonata #4 in Em for

132

Johann Ernst Galliard

(c.1680-1749)

Sonata #4 in Em for

135

Johann Ernst Galliard

(c.1680-1749)

Sonata #4 in Em for

139

Johann Ernst Galliard

(c.1680-1749)

Sonata #4 in Em for

143

Johann Ernst Galliard

(c.1680-1749)

Sonata #4 in Em for

146

Johann Ernst Galliard

(c.1680-1749)

Sonata #4 in Em for

150

Johann Ernst Galliard

(c.1680-1749)

Sonata #4 in Em for

154

Johann Ernst Galliard

(c.1680-1749)

Sonata #4 in Em for

158

Johann Ernst Galliard

(c.1680-1749)

Sonata #4 in Em for

162

Johann Ernst Galliard

(c.1680-1749)

Sonata #4 in Em for

166

Johann Ernst Galliard

(c.1680-1749)

Sonata #4 in Em for

170

Johann Ernst Galliard

(c.1680-1749)

Sonata #4 in Em for

173

Johann Ernst Galliard

(c.1680-1749)

Sonata #4 in Em for

176

Johann Ernst Galliard

(c.1680-1749)

Sonata #4 in Em for

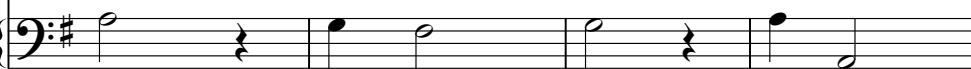

180

Johann Ernst Galliard

(c.1680-1749)

Sonata #4 in Em for

184

♩ = 160,000

Johann Ernst Galliard

(c.1680-1749)

♩ = 160,000

Sonata #4 in Em for

4'36.2"
189.1,00
Minuet

189 ♩ = 109,999908

Johann Ernst Galliard

(c.1680-1749)

♩ = 109,999908

Sonata #4 in Em for

193

Johann Ernst Galliard

(c.1680-1749)

Sonata #4 in Em for

196

Johann Ernst Galliard

(c.1680-1749)

Sonata #4 in Em for

198

Johann Ernst Galliard

(c.1680-1749)

Sonata #4 in Em for

202

Johann Ernst Galliard

(c.1680-1749)

Sonata #4 in Em for

205

Johann Ernst Galliard

(c.1680-1749)

Sonata #4 in Em for

209

Johann Ernst Galliard

(c.1680-1749)

Sonata #4 in Em for

213

Johann Ernst Galliard

(c.1680-1749)

Sonata #4 in Em for

217

Johann Ernst Galliard

(c.1680-1749)

Sonata #4 in Em for

222

Johann Ernst Galliard

(c.1680-1749)

Sonata #4 in Em for

225

Johann Ernst Galliard

(c.1680-1749)

Sonata #4 in Em for

228

Johann Ernst Galliard

(c.1680-1749)

Sonata #4 in Em for

231

Johann Ernst Galliard

(c.1680-1749)

Sonata #4 in Em for

234

Johann Ernst Galliard

(c.1680-1749)

Sonata #4 in Em for

237

Johann Ernst Galliard

(c.1680-1749)

Sonata #4 in Em for

241

Johann Ernst Galliard

(c.1680-1749)

Sonata #4 in Em for

245

Johann Ernst Galliard

(c.1680-1749)

Sonata #4 in Em for

249

Johann Ernst Galliard

(c.1680-1749)

Sonata #4 in Em for

253

Johann Ernst Galliard

(c.1680-1749)

Sonata #4 in Em for

257

Johann Ernst Galliard

(c.1680-1749)

Sonata #4 in Em for

260

Johann Ernst Galliard

(c.1680-1749)

Sonata #4 in Em for

262

Johann Ernst Galliard

(c.1680-1749)

Sonata #4 in Em for

266

Johann Ernst Galliard

(c.1680-1749)

Sonata #4 in Em for

269

Johann Ernst Galliard

(c.1680-1749)

Sonata #4 in Em for

273

Johann Ernst Galliard

(c.1680-1749)

Sonata #4 in Em for

277

Johann Ernst Galliard

(c.1680-1749)

Sonata #4 in Em for

281

Johann Ernst Galliard

(c.1680-1749)

Sonata #4 in Em for

♩ = 120,000000

7

♩ = 128,000000

11

15

19

23

♩ = 120,000000 ♩ = 120,000000

27

31

34

40

Johann Ernst Galliard

68

71

73

76

79

82

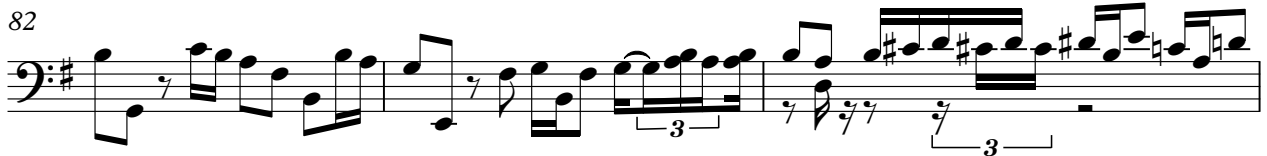

85

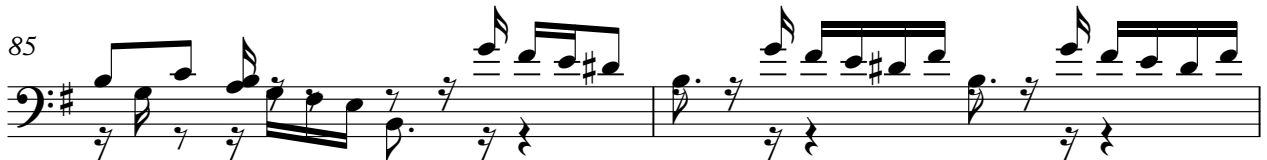

87

91

96

101

106

112

117

122

128

133

138

143

148

154

160

165

171

176

181

185

♩ = 160,000

189 ♩ = 109,999908

241

246

251

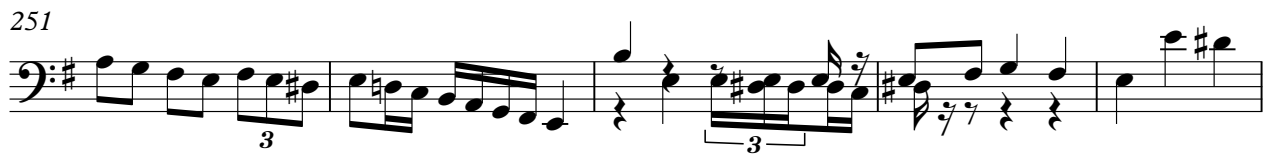

256

261

267

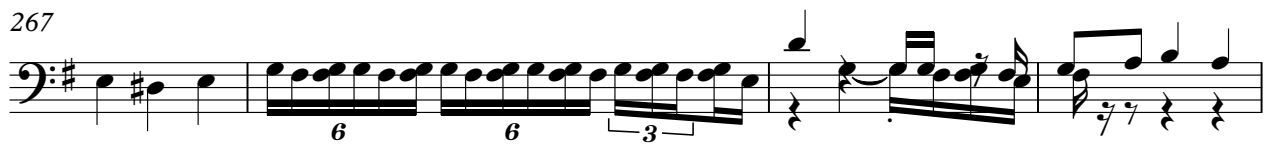

271

278

(c.1680-1749)

Johann Ernst Galliard - Sonate in E Minor Nr 4

♩ = 120,000000

8 ♩ = 128,000000

14

19

2

(c.1680-1749)

♩ = 120,000000 ♩ = 120,000000

24

29

36

42

45

48

51

54

57

60

64

68

72

76

80

84

88

♩ = 160,000000

95

102

110

117

124

131

137

143

149

156

163

169

175

182

♩ = 160,999908

190

196

202

208

215

222

230

238

V.S.

246

254

260

266

272

279

Sonata #4 in Em for

Johann Ernst Galliard - Sonate in E Minor Nr 4

♩ = 120,000000

9 ♩ = 128,000000

14

19

25 ♩ = 120,000000 ♩ = 120,000000

32

41

45

49

54

59

63

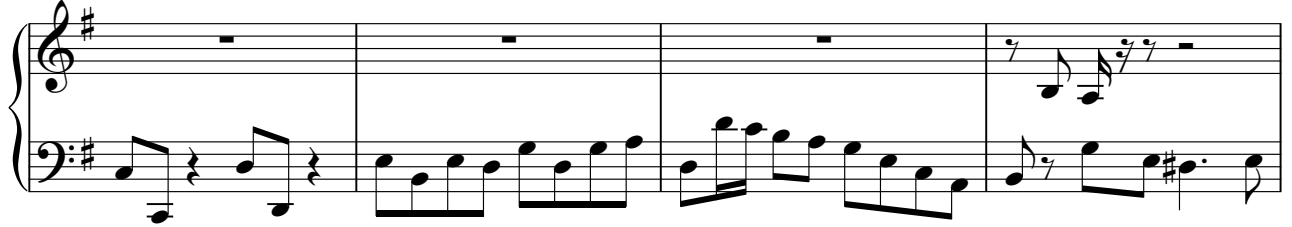

67

71

76

80

84

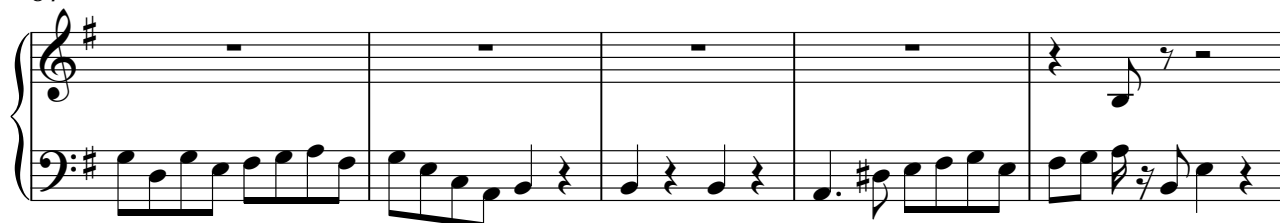

89

♩ = 160,000000

97

105

113

120

210

