

# Black Eyed Peas - Meet me halfway

♩ = 130,000137

Drums

Saw Wave

Saw Wave

Pad

Halo Pad

Melody

♩ = 130,000137

Strings

Strings

5

Drums

Pad

Melody

Strings

8

Drums

Pad

Melody

11

Drums

Sweep Pad

Melody

Strings

14

Drums

Sweep Pad

Melody

Strings

16

Drums

Sweep Pad

Melody

Strings

18

Drums

Drums

Sweep Pad

Melody

Strings

20

Drums

Drums

Sweep Pad

Melody

Strings

22

Drums

Drums

Sweep Pad

Melody

Strings

24

Drums

Drums

Sweep Pad

Melody

Strings

26

Drums

Drums

Clean Guitar

Bass

Saw Wave

Sweep Pad

Melody

Strings

28

Drums

Drums

Clean Guitar

Bass

Saw Wave

Melody

Strings

30

32

Drums

Drums

Clean Guitar

Bass

Saw Wave

Melody

Strings

34

36

- Saw Wave:** Features a series of chords and notes, some with sharp signs.
- Halo Pad:** Features a series of notes and chords, some with sharp signs.
- Melody:** Features a series of notes and chords, some with sharp signs.

38

40

42

Drums

Drums

Clean Guitar

Bass

Saw Wave

Halo Pad

Sweep Pad

Melody

Strings

Strings

44

Drums

Sweep Pad

Melody

Strings

46

Drums

Sweep Pad

Melody

Strings

48

Drums

Sweep Pad

Melody

Strings

50

Drums

Drums

Clean Guitar

Bass

Sweep Pad

Melody

Strings

52

Drums

Drums

Clean Guitar

Bass

Sweep Pad

Melody

Strings

54

Drums

Drums

Clean Guitar

Bass

Sweep Pad

Melody

Strings

56

Drums

Drums

Clean Guitar

Bass

Sweep Pad

Melody

Strings

58

Drums

Drums

Clean Guitar

Bass

Saw Wave

Sweep Pad

Melody

Strings

60

62

64

66

The musical score consists of the following parts:

- Saw Wave:** Utilizes a sawtooth waveform to create a textured, oscillating sound.
- Halo Pad:** Provides a soft, atmospheric background with sustained notes.

68

70

72

74

- Halo Pad:** Features a melodic line with slurs and accents.
- Sweep Pad:** Features a melodic line with slurs and accents.
- Melody:** Features a melodic line with slurs and accents.
- Strings (bottom two staves):** Features a melodic line with slurs and accents.

76

Drums

Drums

Clean Guitar

Bass

Saw Wave

Halo Pad

Sweep Pad

Melody

Strings

Strings

78

80

82

Drums

Drums

Clean Guitar

Bass

Saw Wave

Saw Wave

Halo Pad

Sweep Pad

Melody

Strings

Strings

84

Drums

Saw Wave

Melody

86

Drums

Saw Wave

Saw Wave

Melody

89

Drums

Saw Wave

Saw Wave

Melody

91

Drums

Saw Wave

Saw Wave

Melody

93

Drums

Saw Wave

Saw Wave

Melody

95

Drums

Saw Wave

Saw Wave

Melody

97

Drums

Saw Wave

Saw Wave

Melody

99

Bass

Sweep Pad

Melody

Strings

102

Drums

Bass

Sweep Pad

Melody

Strings

104

Drums

Bass

Sweep Pad

Melody

Strings

105

Drums

Bass

Sweep Pad

Melody

Strings

106

The musical score consists of the following parts:

108

Drums

Drums

Drums

Bass

Saw Wave

Melody

Strings

110

112

114

116

Drums

Drums

Clean Guitar

Bass

Saw Wave

Halo Pad

Sweep Pad

Melody

Strings

Strings

118

120

122

124

126

127

129

131

133

134

Drums

Drums

Clean Guitar

Bass

Saw Wave

Halo Pad

Sweep Pad

Strings

Strings

136

The musical score consists of the following parts:

138

Drums

Drums

Drums

Clean Guitar

Bass

Saw Wave

Halo Pad

Sweep Pad

Strings

Strings

140

Sweep Pad

Strings

143

Sweep Pad

Strings

146

Drums

Pad

Sweep Pad

Strings

150

Pad

154

Drums

Saw Wave

Pad

Drums Black Eyed Peas - Meet me halfway

♩ = 130,000137

4 3

10

14

18

22

26

30

34

38

42

V.S.

46

50

54

58

62

66

70

74

78

82

86

90

94

98

104

106

109

113

117

121

V.S.

125

129

133

137

Drums Black Eyed Peas - Meet me halfway

♩ = 130,000137

**106**

109

113

**24**

140

**6**

**6**

Drums Black Eyed Peas - Meet me halfway

♩ = 130,000137

18

24

30

36

42

8

55

62

68

74

79

24

107

113

119

125

131

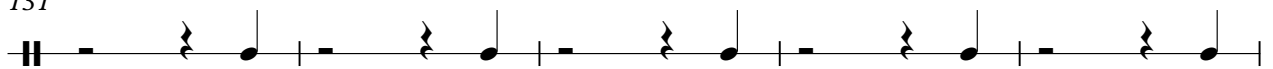

136

Clean Guitar Black Eyed Peas - Meet me halfway

♩ = 130,000137

26

28

30

32

34

36

38

40

42

8

51

53

55

57

60

62

64

66

68

70

72

74

76

78

80

82

**32**

116

118

120

122

124

126

128

130

132

134

136

138

17

Bass Black Eyed Peas - Meet me halfway

♩ = 130,000137

26

30

34

37

41

53

60

64

67

70

V.S.

73

76

79

82

103

109

113

116

119

122

126

129

132

135

138

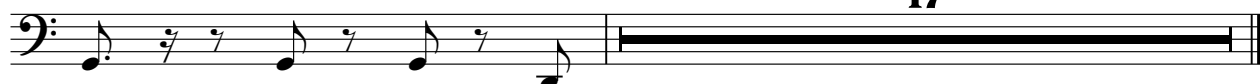

Saw Wave Black Eyed Peas - Meet me halfway

♩ = 130,000137

**26**

29

33

36

39

43

**18**

61

64

67

70

V.S.

Saw Wave

120

124

127

131

134

137

17

Saw Wave Black Eyed Peas - Meet me halfway

♩ = 130,000137 **82**

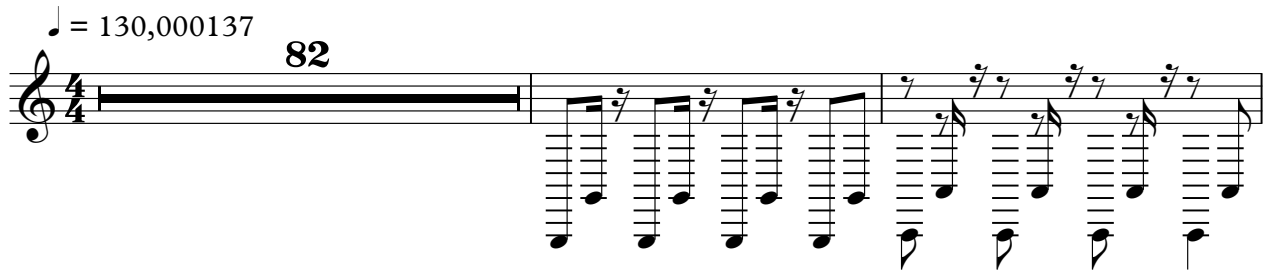

**85**

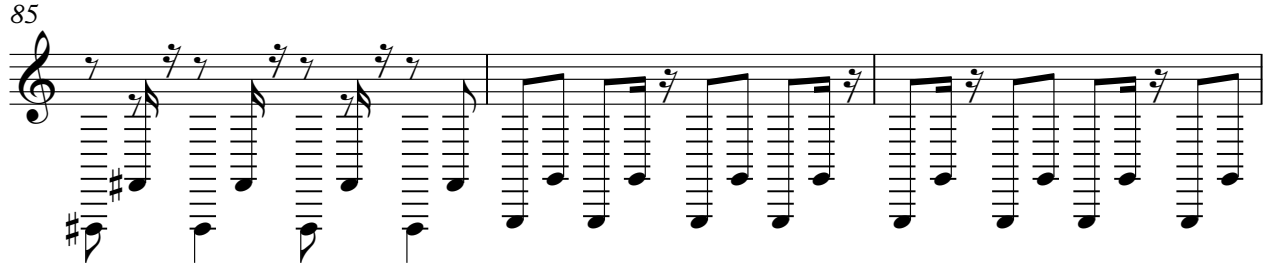

**88**

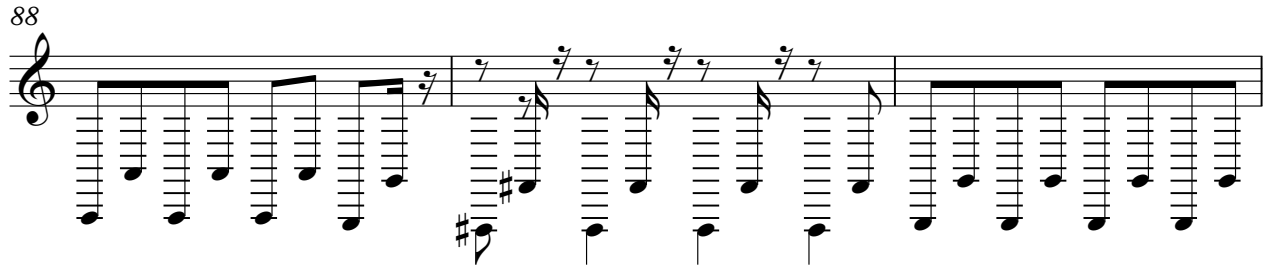

**91**

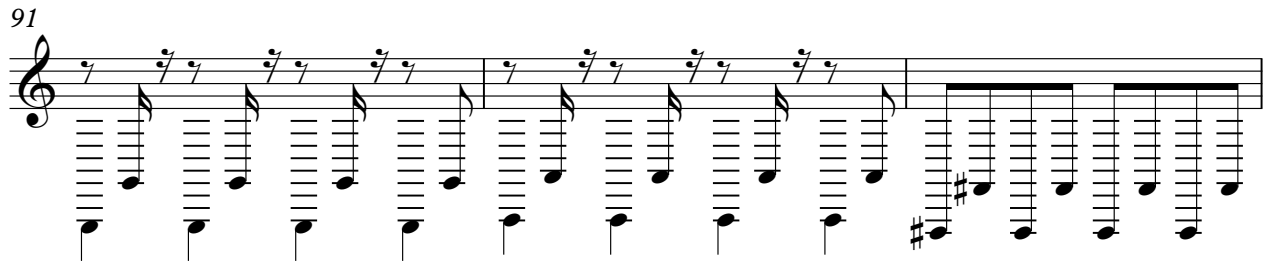

**94**

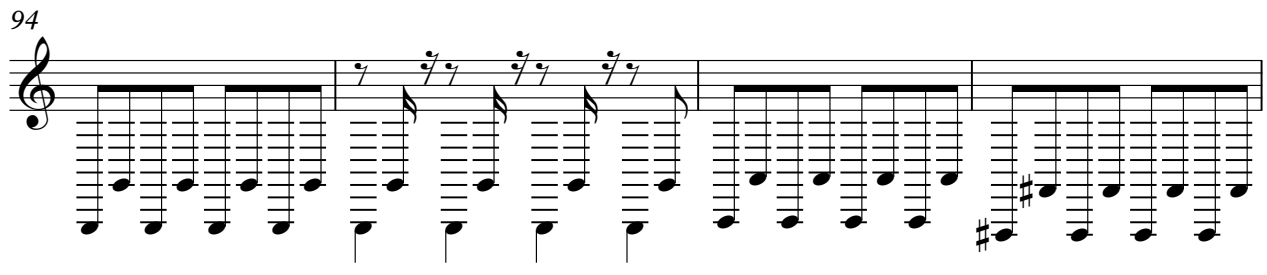

**98** **56**

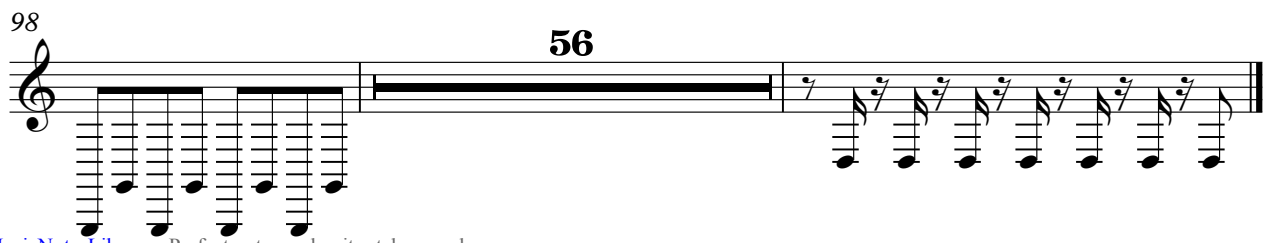

Pad

# Black Eyed Peas - Meet me halfway

♩ = 130,000137

**6** **136**

147

151

Halo Pad Black Eyed Peas - Meet me halfway

♩ = 130,000137

34

38

42

24

69

73

77

81

32

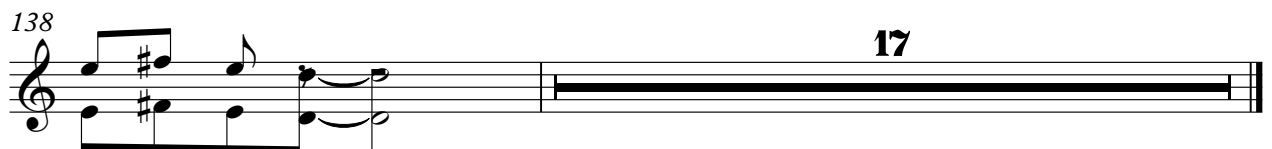

Sweep Pad Black Eyed Peas - Meet me halfway

♩ = 130,000137

10

16

23 8

35

42

48

55 8

67

74

80 15

Sweep Pad

99

105

117

123

129

136

141

144

# Black Eyed Peas - Meet me halfway

Melody

$\text{♩} = 130,000137$

2

3

6

10

14

17

20

23

26

30

34

V.S.

74

78

82

86

90

94

97

101

105

109

113

117

121

125

129

25

Strings Black Eyed Peas - Meet me halfway

♩ = 130,000137

2 4

12

18

24

31

37

43

49

54

Strings

59

66

71

77

83

24

112

118

123

128

134

Strings

137

8

8

17

Strings Black Eyed Peas - Meet me halfway

♩ = 130,000137

34

38

42 24

69

73

77

81 16

100

104 8

2

115

Strings

119

123

127

131

135

139

143
