

Garbage - Medication

♩ = 89,999954

Guitar 1
Guitar 2
Shirley Manson
Distortion Strings 1

Guitar 1
Guitar 2
Shirley Manson
Distortion Strings 1

11

Drum Section
Guitar 1
Guitar 2
Shirley Manson
Distortion Strings 1
Gun.

15

Drum Section

Guitar 1

Guitar 2

Shirley Manson

Distortion Strings 1

Gun.

17

Drum Section

Guitar 2

Shirley Manson

Distortion Strings 1

Bass

Distortion Strings 2

Distortion Strings 3

Gun.

19 3

Drum Section

Guitar 2

Shirley Manson

Distortion Strings 1

Bass

Distortion Strings 2

Distortion Strings 3

Gun.

21

Drum Section

Guitar 2

Shirley Manson

Distortion Strings 1

Bass

Distortion Strings 2

Distortion Strings 3

Gun.

23

Drum Section

Guitar 1

Guitar 2

Shirley Manson

Distortion Strings 1

Bass

Distortion Strings 2

Distortion Strings 3

Gun.

26

Drum Section

Guitar 1

Guitar 2

Shirley Manson

Distortion Strings 1

Sci-Fi Sounds

30

Drum Section

Guitar 1

Guitar 2

Shirley Manson

Distortion Strings 1

Sci-Fi Sounds

34

Drum Section

Guitar 1

Guitar 2

Shirley Manson

Distortion Strings 1

37

Drum Section

Guitar 1

Guitar 2

Shirley Manson

Distortion Strings 1

Sci-Fi Sounds

Gun.

39

Drum Section

Guitar 1

Guitar 2

Shirley Manson

Distortion Strings 1

Sci-Fi Sounds

Gun.

41

Drum Section

Guitar 2

Shirley Manson

Distortion Strings 1

Bass

Distortion Strings 2

Distortion Strings 3

Gun.

43 7

Drum Section

Guitar 2

Shirley Manson

Distortion Strings 1

Bass

Distortion Strings 2

Distortion Strings 3

Gun.

45

Drum Section

Guitar 2

Shirley Manson

Distortion Strings 1

Bass

Distortion Strings 2

Distortion Strings 3

Gun.

47

Drum Section

Guitar 2

Shirley Manson

Distortion Strings 1

Bass

Distortion Strings 2

Distortion Strings 3

Gun.

49

Drum Section

Guitar 1

Shirley Manson

Distortion Strings 1

Bass

Distortion Strings 2

Gun.

52

Drum Section

Guitar 1

Shirley Manson

Distortion Strings 1

Bass

Distortion Strings 2

Gun.

55

Drum Section

Guitar 1

Shirley Manson

Distortion Strings 1

Bass

Distortion Strings 2

Gun.

58

Drum Section

Guitar 1

Shirley Manson

Distortion Strings 1

Bass

Distortion Strings 2

Sci-Fi Sounds

Gun.

61

Drum Section

Guitar 1

Guitar 2

Shirley Manson

Distortion Strings 1

Bass

Distortion Strings 2

Distortion Strings 3

Sci-Fi Sounds

Gun.

63

Drum Section

Guitar 1

Guitar 2

Shirley Manson

Distortion Strings 1

Distortion Strings 1 notation for measures 63-66, featuring triplets and other rhythmic patterns in the treble clef.

Bass

Bass notation for measures 63-66, consisting of a series of chords in the bass clef.

Distortion Strings 2

Distortion Strings 2 notation for measures 63-66, featuring triplets and other rhythmic patterns in the treble clef.

Distortion Strings 3

Distortion Strings 3 notation for measures 63-66, featuring triplets and other rhythmic patterns in the treble clef.

Sci-Fi Sounds

Sci-Fi Sounds notation for measures 63-66, consisting of a series of chords in the treble clef.

Gun.

Gun notation for measures 63-66, consisting of a series of chords in the bass clef.

65

Drum Section

Guitar 1

Guitar 2

Shirley Manson

Distortion Strings 1

Bass

Distortion Strings 2

Distortion Strings 3

Sci-Fi Sounds

Gun.

67

Drum Section

Guitar 1

Guitar 2

Shirley Manson

Distortion Strings 1

Bass

Distortion Strings 2

Distortion Strings 3

Sci-Fi Sounds

Gun.

69

Drum Section

Guitar 1

Guitar 2

Shirley Manson

Distortion Strings 1

Bass

Distortion Strings 2

Distortion Strings 3

Sci-Fi Sounds

Gun.

Detailed description of the musical score: The score is for measures 69-72. It features a variety of instruments. The Drum Section (measures 69-72) has a complex, syncopated rhythm. Guitar 1 (measures 69-72) plays a series of chords and single notes. Guitar 2 (measures 69-72) plays a melodic line with eighth notes. Shirley Manson (measures 69-72) has a vocal line with a mix of quarter and eighth notes. Distortion Strings 1, 2, and 3 (measures 69-72) play a rhythmic pattern of eighth notes with triplets. The Bass (measures 69-72) plays a steady eighth-note line. Sci-Fi Sounds (measures 69-72) play a simple eighth-note melody. Gun. (measures 69-72) has a sparse, rhythmic pattern with rests.

71

Drum Section

Guitar 1

Guitar 2

Shirley Manson

Distortion Strings 1

Distortion Strings 1 notation for measures 71-75, featuring triplets and other rhythmic patterns.

Bass

Bass notation for measures 71-75, consisting of a series of chords in the bass clef.

Distortion Strings 2

Distortion Strings 2 notation for measures 71-75, featuring triplets and other rhythmic patterns.

Distortion Strings 3

Distortion Strings 3 notation for measures 71-75, featuring triplets and other rhythmic patterns.

Sci-Fi Sounds

Sci-Fi Sounds notation for measures 71-75, consisting of a series of chords in the treble clef.

Gun.

Gun notation for measures 71-75, consisting of a series of chords in the bass clef.

73

Drum Section

Guitar 1

Guitar 2

Shirley Manson

Distortion Strings 1

Bass

Distortion Strings 2

Distortion Strings 3

Sci-Fi Sounds

Gun.

Detailed description of the musical score: The score is for page 16, starting at measure 73. It features ten staves. The Drum Section (top) has a complex rhythmic pattern with many 'x' marks indicating cymbal hits. Guitar 1 plays a series of chords and eighth notes. Guitar 2 plays a bass line with eighth notes. Shirley Manson has a vocal line with a melodic contour. Distortion Strings 1, 2, and 3 play a triplet-based riff. The Bass part consists of a dense, multi-layered texture. Sci-Fi Sounds plays a simple eighth-note line. The Gun part has a sparse, rhythmic pattern.

75

Drum Section

Guitar 1

Guitar 2

Shirley Manson

Distortion Strings 1

Bass

Distortion Strings 2

Distortion Strings 3

Sci-Fi Sounds

Gun.

76

Drum Section

Guitar 1

Guitar 2

Shirley Manson

Distortion Strings 1

Bass

Distortion Strings 2

Distortion Strings 3

Sci-Fi Sounds

Gun.

79

Drum Section

Guitar 1

Shirley Manson

Distortion Strings 1

Bass

Distortion Strings 2

Garbage - Medication

Drum Section

♩ = 89,999954

12

15

17

19

21

23

26

30

34

37

V.S.

Drum Section

38

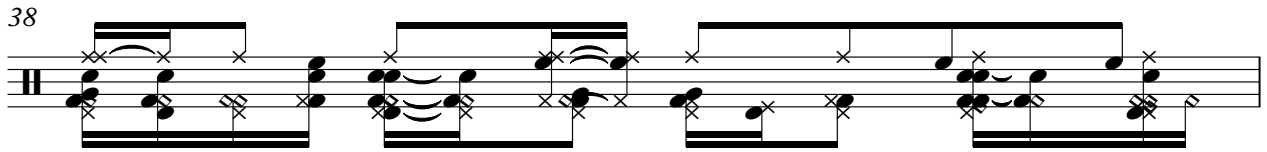

39

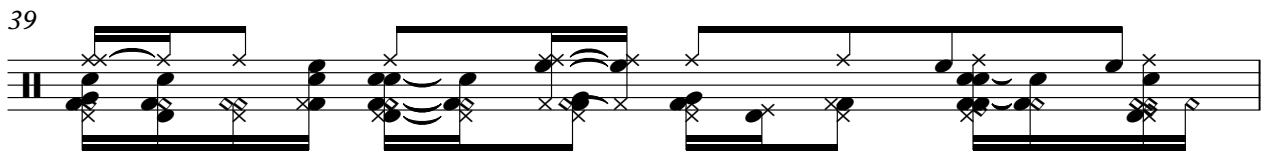

40

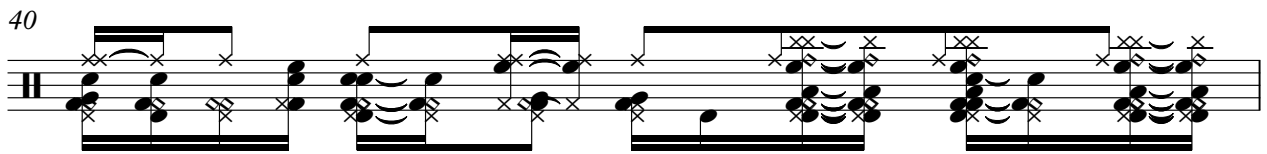

41

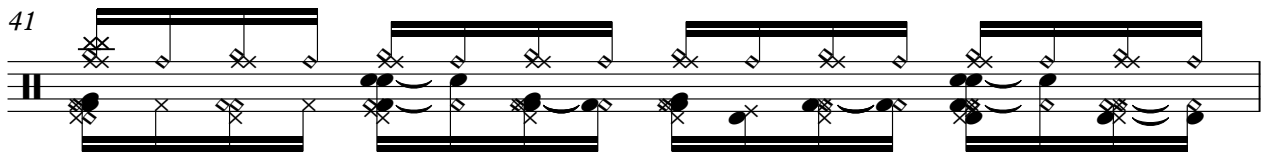

42

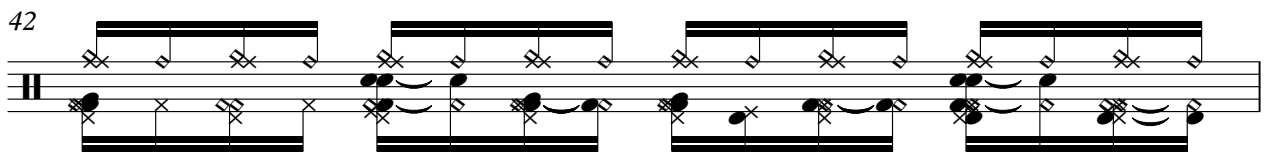

43

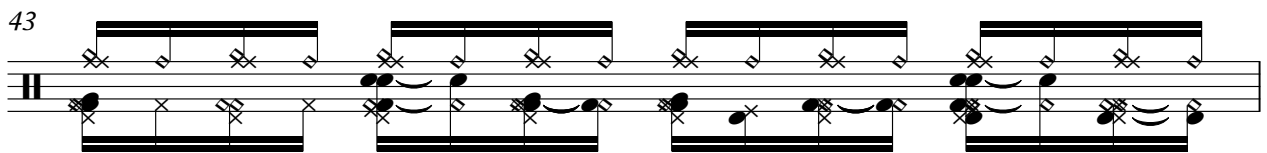

44

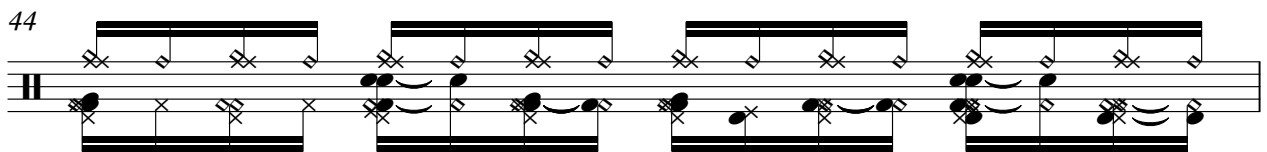

45

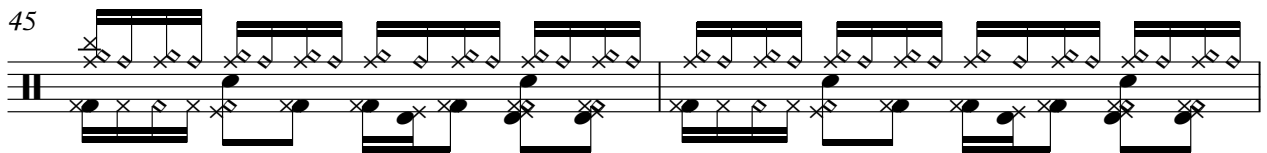

47

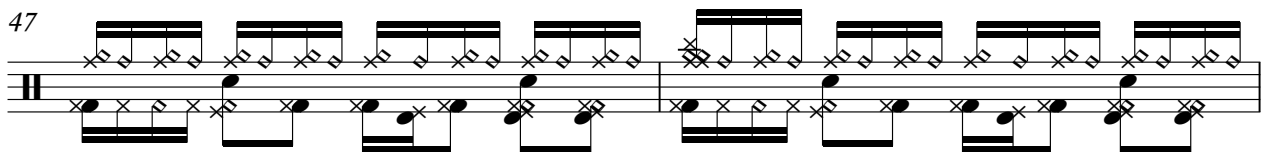

49

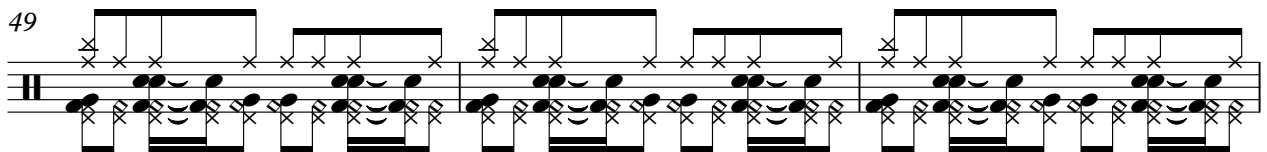

Drum Section

52

55

58

61

63

65

67

69

71

73

V.S.

Drum Section

75

77

82

86

89

Garbage - Medication

Guitar 1

♩ = 89,999954

5

9

13

17

28

32

36

39

49

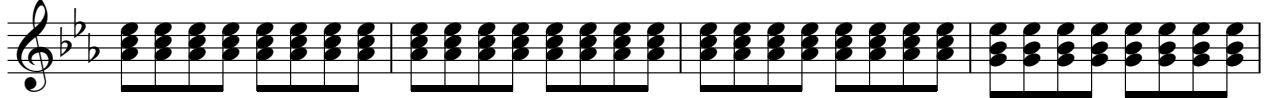

53

57

61

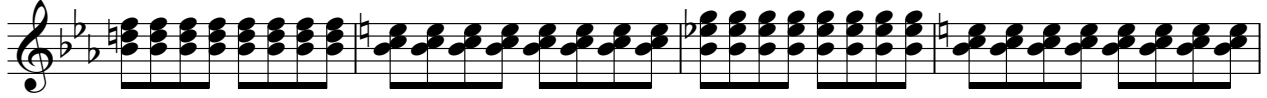

65

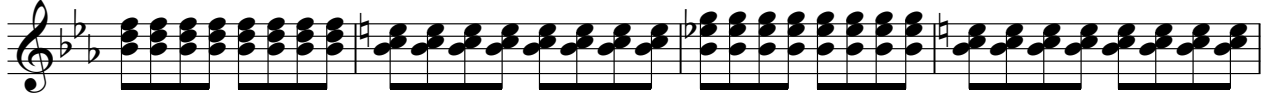

69

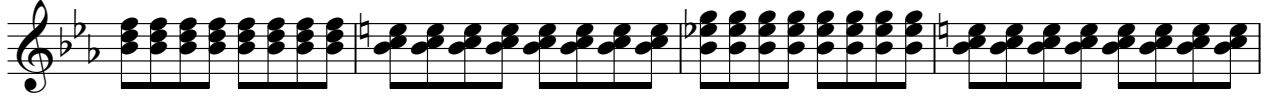

73

77

81

85

Garbage - Medication

Guitar 2

♩ = 89,999954

5

9

13

18

22

26

30

34

38

V.S.

2
42

Guitar

46

12

61

65

69

73

76

12 3

♩ = 89,999954

4

9

13

17

22

29

34

39

43

46

3

2

51

55

59

64

69

73

79

83

87

90

Garbage - Medication

Distortion Strings 1

♩ = 89,999954

10

17

19

21

23

27

36

41

43

V.S.

Distortion Strings 1

Distortion Strings 1

3

73

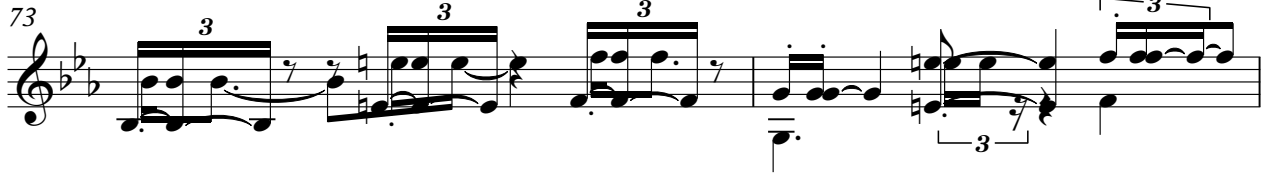

75

77

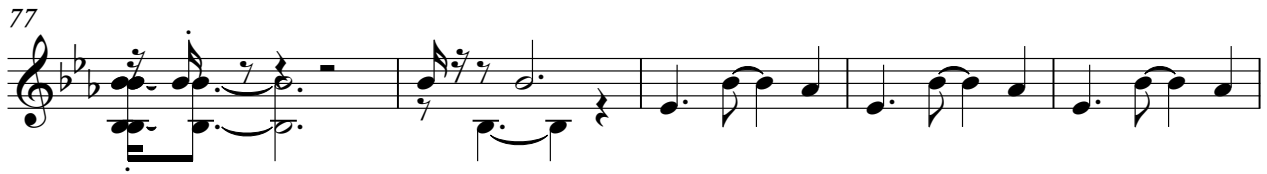

82

88

Garbage - Medication

Bass

♩ = 89,999954

16

19

23

16

42

46

50

54

58

62

66

V.S.

70

74

79

83

87

90

Garbage - Medication

Distortion Strings 2

$\text{♩} = 89,999954$

16

18

20

22

24

41

43

45

47

16

2

51

57

61

63

65

67

69

71

73

75

Garbage - Medication

Distortion Strings 3

♩ = 89,999954

16

18

20

22

24

16

41

43

45

47

48

12

2

Distortion Strings 3

♩ = 89,999954

25

28

33

39

59

63

67

71

75

13

3

♩ = 89,999954

12

16

19

22

37

40

43

46

50

54

V.S.

58

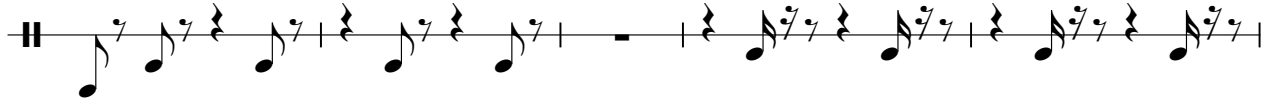

63

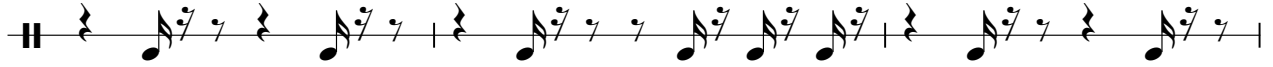

66

69

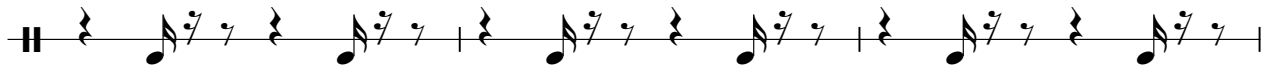

72

75

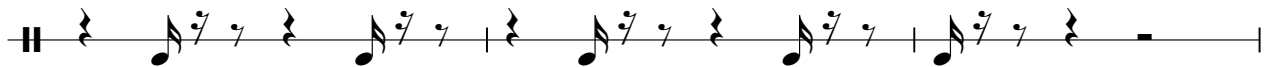

78

