

# Garbage - Stupid Girl

♩ = 120,000000

Percussion

Cabasa

Flexatone

Electric Guitar

Electric Guitar

Electric Bass

Synth Strings

Solo

Seashore

5

Perc.

Cab.

E. Gtr.

E. Gtr.

E. Bass

Syn. Str.

2

14 3

Perc. Cab. Flex. E. Bass

17

Perc. Cab. Flex. E. Bass

20

Perc. Cab. Flex. E. Bass

4

23

25

26

27

Perc. 

Flex. 

Syn. Str. 

Seash. 

28

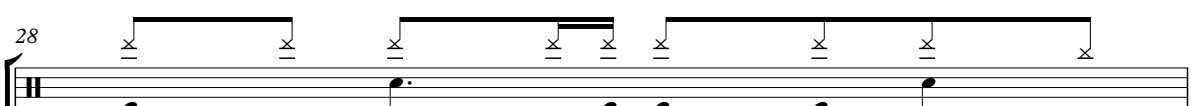
Perc. 

Flex. 

Syn. Str. 

Seash. 

29

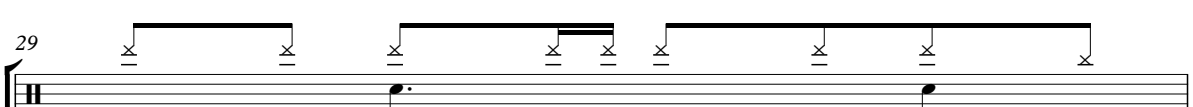
Perc. 

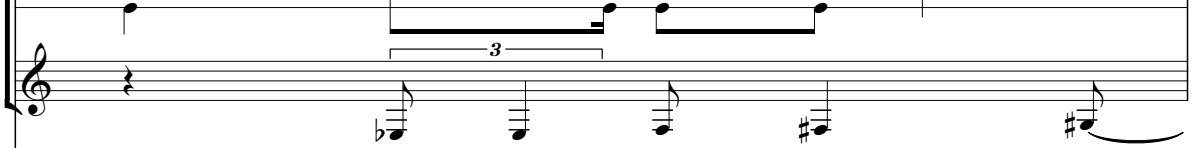
Flex. 

Syn. Str. 

Seash. 

30

Perc. 

Flex. 

Syn. Str. 

Seash. 

6

31

Perc. Flex. Syn. Str. Seash.

32

Perc. Flex. Syn. Str. Seash.

33

Perc. Cab. Flex. E. Gtr. E. Gtr. E. Bass Syn. Str. Seash.

36 7

Perc.

Cab.

Flex.

E. Gtr.

E. Gtr.

E. Bass

Syn. Str.

39

Perc.

Cab.

Flex.

E. Gtr.

E. Gtr.

E. Bass

Syn. Str.

8

42

Perc.

Cab.

E. Gtr.

E. Gtr.

E. Bass

Syn. Str.

45

Perc.

Cab.

E. Gtr.

E. Gtr.

E. Bass

Syn. Str.

48 9

Perc.  
Cab.  
Flex.  
E. Gtr.  
E. Gtr.  
E. Bass  
Syn. Str.

51

Perc.  
Cab.  
Flex.  
E. Bass

54

Perc.  
Cab.  
Flex.  
E. Bass

57 Perc. Flex. Syn. Str. Seash.

58 Perc. Flex. Syn. Str. Seash.

59 Perc. Flex. Syn. Str. Seash.

60 Perc. Flex. Syn. Str. Seash.

Double bar lines are present between measures 61-62, 62-63, and 63-64.

65

Perc.

Cab.

Flex.

E. Gtr.

E. Gtr.

E. Bass

Syn. Str.

Seash.

68

Perc.

Cab.

Flex.

E. Gtr.

E. Gtr.

E. Bass

Syn. Str.

71 13

Perc.

Cab.

Flex.

E. Gtr.

E. Gtr.

E. Bass

Syn. Str.

Solo

74

Perc.

Cab.

E. Gtr.

E. Gtr.

E. Bass

Syn. Str.

Solo

77

Perc.

Cab.

E. Gtr.

E. Gtr.

E. Bass

Syn. Str.

Solo

80

Perc.

Cab.

E. Gtr.

E. Gtr.

E. Bass

Syn. Str.

Solo

83 15

Perc. Cab. E. Gtr. E. Gtr. E. Bass Syn. Str. Solo

86

Perc. Cab. E. Gtr. E. Gtr. E. Bass Syn. Str. Solo

89 Perc. Flex. Syn. Str. Seash.

90 Perc. Flex. Syn. Str. Seash.

91 Perc. Flex. Syn. Str. Seash.

92 Perc. Flex. Syn. Str. Seash.

97

Perc.

Cab.

Flex.

E. Gtr.

E. Gtr.

E. Bass

Syn. Str.

Seash.

100

Perc.

Cab.

Flex.

E. Gtr.

E. Gtr.

E. Bass

Syn. Str.

103

Perc.

Cab.

Flex.

E. Gtr.

E. Gtr.

E. Bass

Syn. Str.

Solo

105

Perc.

Cab.

Flex.

E. Gtr.

E. Gtr.

E. Bass

Syn. Str.

Solo

Seash.

106

Perc. Cab. Flex. E. Gtr. E. Gtr. E. Bass Syn. Str. Solo Seash.

6

107

Perc.

Cab.

Flex.

E. Gtr.

E. Gtr.

E. Bass

Syn. Str.

Solo

Seash.

108

Perc. Cab. Flex. E. Gtr. E. Gtr. E. Bass Syn. Str. Solo Seash.

6

109

Perc.

Cab.

Flex.

E. Gtr.

E. Bass

Syn. Str.

Solo

Seash.

110

Perc. Cab. Flex. E. Gtr. E. Gtr. E. Bass Syn. Str. Solo Seash.

3

6

111

Perc.

Cab.

Flex.

E. Gtr.

E. Bass

Syn. Str.

Solo

Seash.

112

Perc. Cab. Flex. E. Gtr. E. Gtr. E. Bass Syn. Str. Solo Seash.

6

113

Perc.

Cab.

Flex.

E. Gtr.

E. Gtr.

E. Bass

Syn. Str.

Solo

Seash.

114

Perc. Cab. Flex. E. Gtr. E. Gtr. E. Bass Syn. Str. Solo Seash.

6

115

Perc. Cab. Flex. E. Gtr. E. Gtr. E. Bass Syn. Str. Solo Seash.

6 6 6 6

116

Perc. Cab. Flex. E. Gtr. E. Gtr. E. Bass Syn. Str. Solo Seash.

6

117

Perc. Cab. Flex. E. Gtr. E. Gtr. E. Bass Syn. Str. Solo Seash.

6

118

Perc. Cab. Flex. E. Gtr. E. Gtr. E. Bass Syn. Str. Solo Seash.

3

6

119

Perc. Cab. Flex. E. Gtr. E. Gtr. E. Bass Syn. Str. Solo Seash.

34

120

Perc.

Cab.

Flex.

E. Gtr.

E. Gtr.

E. Bass

Syn. Str.

Solo

Seash.

121

Perc.

Cab.

E. Gtr.

E. Gtr.

E. Bass

Syn. Str.

124 35

127

# Garbage - Stupid Girl

## Percussion

♩ = 120,000000

4

8

12

16

20

24

28

32

36

V.S.

Percussion

Percussion

V.S.

Percussion

113

117

120

123

126

♩ = 120,000000

4

7

9

11

13

15

17

19

21

23

8

Cabasa

33

35

37

39

41

43

45

47

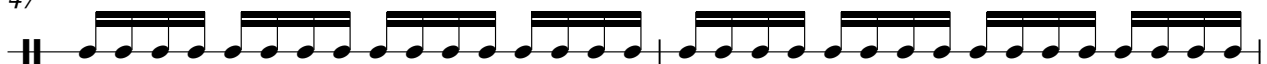

49

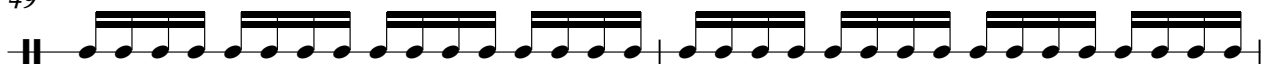

51

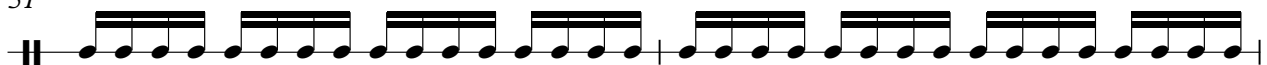

Cabasa

53

55

65

67

69

71

73

75

77

79

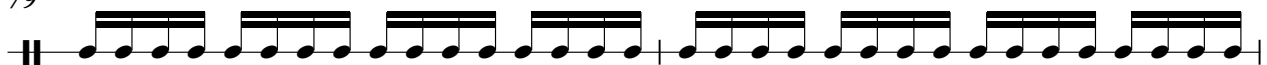

Cabasa

81

83

85

87

97

99

101

103

105

107

109

111

113

115

117

119

121

123

125

127

♩ = 120,000000

**12**

16

20

24

29

32

36

39

**8**

102

106

110

114

118

121

Electric Guitar

Garbage - Stupid Girl

♩ = 120,000000

4

9 20

33

40

45 16

65

72

77

82

86 8

97

104

110

115

119

123

126

Electric Guitar

Garbage - Stupid Girl

♩ = 120,000000

4

9 20

33

40

45 16

65

72

77

82

86 8

97

104

110

115

119

123

126

51

55

66

70

74

78

82

86

97

101

105

109

113

117

121

125

127

Synth Strings

Garbage - Stupid Girl

♩ = 120,000000

4

9

13

10

29

36

41

46

8

114

Solo

Garbage - Stupid Girl

♩ = 120,000000

71

75

80

85 15

104

109

114

118 9

♩ = 120,000000

24

25

26

27

28

29

30

31

32

33

Seashore

57

58

59

60

61

62

63

64

65

89

Seashore

90

91

92

93

94

95

96

97

105

6

6

6

6

106

6

6

6

6

107

6

6

6

6

108

6

6

6

6

109

6

6

6

6

110

6

6

6

6

111

6

6

6

6

112

6

6

6

6

113

6

6

6

6

114

6

6

6

6

115

6

116

6

117

6

118

6

119

6

120

6

121

9