

Garth Brooks - Ain't Going Down

0.0"
1.1,00
Ain't Going Down

♩ = 170,000092
PsmPlayer V3.80

6

9

12

Perc.

E. Gtr.

Electric guitar staff (treble clef) showing a melodic line with eighth and sixteenth notes.

E. Gtr.

Electric guitar staff (treble clef) showing a melodic line with eighth and sixteenth notes, including a chromatic run.

E. Gtr.

T									
A	0	0	0	0	0	0	0	0	0
B	3	3	3	3	3	3	3	3	3

E. Bass

Electric bass staff (bass clef) showing a rhythmic line with eighth and sixteenth notes.

H-t. Pno.

Lead 5

Lead guitar staff (treble clef) showing a melodic line with eighth and sixteenth notes.

14

Perc.

E. Gtr.

E. Gtr.

E. Gtr.

E. Bass

H-t. Pno.

Lead 5

17

Perc.

E. Gtr.

E. Gtr.

E. Gtr.

E. Bass

H-t. Pno.

Lead 5

20

Perc.

E. Gtr.

E. Gtr.

E. Gtr.

E. Bass

H-t. Pno.

Lead 5

22

Perc.

E. Gtr.

E. Gtr.

E. Gtr.

E. Bass

E. Bass

H-t. Pno.

Lead 5

24

Perc.

E. Gtr.

E. Gtr.

E. Gtr.

T						
A	0	0	0	0	0	0
B	3	3	3	3	3	3

E. Bass

E. Bass

H-t. Pno.

Lead 5

27

Perc.

E. Gtr.

E. Gtr.

E. Gtr.

T													
A	0	0	0	0	0	0	0	0	0	0	0	0	0
B	3	3	3	3	3	3	3	3	3	3	3	3	3

E. Bass

H-t. Pno.

Lead 5

30

Perc.

E. Gtr.

E. Gtr.

E. Gtr.

T	0	0	0	0	0	0	0	0
A	3	3	3	3	3	3	3	3
B	3	3	3	3	3	3	3	3

E. Bass

H-t. Pno.

Lead 5

33

Perc.

E. Gtr.

Electric guitar staff (treble clef) with a key signature of one sharp (F#).

E. Gtr.

Electric guitar staff (treble clef) with a key signature of one sharp (F#).

E. Gtr.

T									
A	0	0	0	0	2	2	2	2	2
B	3	3	3	3	5	5	5	5	5

E. Bass

Electric bass staff (bass clef) with a key signature of one sharp (F#).

H-t. Pno.

Lead 5

Lead guitar staff (treble clef) with a key signature of one sharp (F#).

36

Perc.

E. Gtr.

E. Gtr.

E. Gtr.

T	0	0	0	0	0	0	0	0	0	0	0
A						4					
B	3	3	3	3	3	3	3	3	3	3	3

E. Bass

H-t. Pno.

Lead 5

39

Perc.

E. Gtr.

E. Gtr.

T	0	0	1	1	0	0	1	1	0	0
A	0									
B	3		3	3	3	3	3	3	3	3

E. Bass

H-t. Pno.

Lead 5

42

Perc.

E. Gtr.

E. Gtr.

E. Gtr.

T	0	0	0	0	0	0	0	0	3	0	0	1	1
A	0	0	0	0	0	0	0	0	3	0	0	1	0
B	3	3	3	3	3	3	3	3	1	3	3	3	3

E. Bass

H-t. Pno.

Lead 5

45

Perc.

E. Gtr.

E. Gtr.

E. Gtr.

E. Bass

H-t. Pno.

Lead 5

47

Perc.

E. Gtr.

E. Gtr.

E. Gtr.

E. Bass

E. Bass

H-t. Pno.

Lead 5

T
A
B

0 0 0 0 0
3 3 3 3 3 3 3 3
3 3 3 3

1 1
3 3

50

Perc.

E. Gtr.

E. Gtr.

E. Bass

E. Bass

H-t. Pno.

T
A
B

0 0 0 0 0
3 3 3 3 3 3 3 3
4 3 3 3 3 3 3 3

53

Perc.

E. Gtr.

E. Bass

E. Bass

H-t. Pno.

56

Perc.

E. Gtr.

E. Bass

E. Bass

H-t. Pno.

59

Perc.

E. Gtr.

E. Bass

E. Bass

H-t. Pno.

61

Perc.

E. Gtr.

E. Gtr.

E. Gtr.

E. Bass

E. Bass

H-t. Pno.

Lead 5

64

Perc.

E. Gtr.

E. Gtr.

E. Gtr.

E. Bass

H-t. Pno.

Lead 5

66

Perc.

E. Gtr.

E. Gtr.

E. Gtr.

E. Bass

H-t. Pno.

Lead 5

68

Perc.

E. Gtr.

E. Gtr.

E. Gtr.

T	0	0	0	0	0	0	0
A	0	0	0	0	0	0	0
B	3	3	3	3	3	3	3

E. Bass

H-t. Pno.

Lead 5

71

Perc.

E. Gtr.

E. Gtr.

T	0	0	0	0	0	0
A	0	0	0	0	0	0
B	3	3	3	3	3	3

E. Bass

H-t. Pno.

Lead 5

74 $\text{♩} = 170,000000$

Perc.

E. Gtr.

E. Gtr.

E. Gtr.

E. Bass

H-t. Pno.

Lead 5

$\text{♩} = 170,000000$

77

Perc.

E. Gtr.

E. Bass

E. Bass

H-t. Pno.

80

Perc.

E. Gtr.

E. Bass

E. Bass

H-t. Pno.

82

Perc.

E. Gtr.

E. Gtr.

E. Gtr.

E. Bass

H-t. Pno.

Lead 5

85

Perc.

E. Gtr.

E. Gtr.

E. Gtr.

T	0	0	0	3	1	0	1	1	1	1	0	0	1	1	0
A	0	0	0	3									0	0	0
B	3	3	3	1	3	3	3	3	3	3	3	3	3	3	3

E. Bass

H-t. Pno.

Lead 5

88

Perc.

E. Gtr.

E. Gtr.

E. Gtr.

T	1	0	1	0	1	1	1	0	0	0	1	1	0
A		3	3	3	3	3	3	3	3	3	3	3	3
B	3	3	3	3	3	3	3	3	3	3	3	3	3

E. Bass

H-t. Pno.

Lead 5

91

Perc.

E. Gtr.

E. Gtr.

E. Gtr.

T	1						
A	1						
B	3	0	0	0	0	0	0
		3	3		3	3	3

E. Bass

E. Bass

H-t. Pno.

Lead 5

94

Perc.

E. Gtr.

E. Gtr.

E. Gtr.

E. Bass

E. Bass

H-t. Pno.

Lead 5

97

Perc.

E. Gtr.

E. Gtr.

E. Gtr.

E. Bass

H-t. Pno.

Lead 5

101

Perc. S

E. Gtr.

E. Gtr.

E. Gtr.

E. Bass

H-t. Pno.

Lead 5

104

Perc.

E. Gtr.

E. Gtr.

E. Bass

H-t. Pno.

Lead 5

107

Perc.

E. Gtr.

Electric guitar staff (treble clef) with notes and rests.

E. Gtr.

Electric guitar staff (treble clef) with notes and rests.

E. Gtr.

E. Bass

Electric bass staff (bass clef) with notes and rests.

H-t. Pno.

Lead 5

Lead guitar staff (treble clef) with notes and rests.

The musical score consists of the following parts:

- Perc.**: Features a complex rhythmic pattern with eighth and sixteenth notes, accented with 'x' marks.
- E. Gtr.**: Two staves, both containing rests for the first three measures.
- E. Gtr. Tab**: A guitar tab for the first three measures. The strings are labeled T, A, B. The fret numbers are:

T	0	0	0	0	0	0	0	2	3	3	2
A	0	0	0	0	0	0	0	0	0	0	0
B	3	3	3	3	3	3	3	5	5	5	5
- E. Bass**: Two staves. The upper staff has rests, while the lower staff contains a rhythmic line with eighth notes and some slurs.

113

Perc.

E. Gtr.

E. Gtr.

E. Gtr.

E. Bass

E. Bass

H-t. Pno.

Lead 5

116

Perc.

E. Gtr.

E. Gtr.

E. Gtr.

E. Bass

H-t. Pno.

Lead 5

119

Perc.

E. Gtr.

E. Gtr.

T	0	0	0	0	0	3	1	1	1	1	1	1	0	0	1	1
A	0	0	0	0	0	3	3	3	3	3	3	3	3	3	3	3
B	3	3	3	3	3	1	3	3	3	3	3	3	3	3	3	3

E. Bass

H-t. Pno.

Lead 5

122

Perc.

E. Gtr.

E. Gtr.

E. Gtr.

E. Bass

H-t. Pno.

Lead 5

124

Perc.

E. Gtr.

E. Gtr.

Lead 5

127

Perc.

E. Gtr.

E. Gtr.

T	1	1	1	1	1	1	1	1	1	1	1	0	0	0	0	0	0
A	0	0	0	0	0	0	0	0	0	1	1	0	0	0	0	0	0
B	3	3	3	3	3	3	3	3	3	3	3	3	3	3	3	3	3
	3		3	3		3	3	3	3		3		3	3		3	

E. Bass

H-t. Pno.

Lead 5

130

Perc.

E. Gtr.

E. Gtr.

E. Gtr.

T	0	0	3	0	0	0	0	0
A	0	0	3	3	3	3	3	3
B	3	3	4	3	3	3	3	3

E. Bass

H-t. Pno.

Lead 5

132

Perc. E. Gtr. E. Gtr. E. Gtr. E. Bass H-t. Pno. Lead 5

T	0	0	0	0	0	1	1	1
A	3	3	3	3	3	3	3	3
B	3	3	3	3	3	3	3	3

134

Perc.

E. Gtr.

E. Gtr.

E. Gtr.

E. Bass

H-t. Pno.

Lead 5

137

Perc.

E. Gtr.

E. Gtr.

E. Bass

H-t. Pno.

139

Perc.

E. Gtr.

T	0	0	0	0
A	0	0	0	0
B	3	3	3	3

E. Bass

H-t. Pno.

Garth Brooks - Ain't Going Down

Percussion

♩ = 170,000092
PsmPlayer V3.80

4

8

12

15

18

21

24

27

30

V.S.

33

36

39

42

46

49

53

57

60

63

65

67

69

73

$\text{♩} = 100,00000$

77

80

83

87

90

93

V.S.

97

104

108

112

115

118

121

124

126

129

Percussion

132

135

138

♩ = 170,000092

9

13

17

21

4

28

32

36

41

46

12

62

66

70

$\text{♩} = 100,000000$

77

5

86

91

4

98

102

109

4

117

122

128

133

♩ = 170,000092

9

13

17

21

4

28

32

36

41

46

12

62

66

70

$\text{♩} = 100,000000$

82

87

96

100

104

116

121

127

132

135

Garth Brooks - Ain't Going Down

7-string Electric Guitar

♩ = 170,000092

E									
B									
G									
D	0	0	0	0	0	0	0	0	0
A	3	3	3	3	3	3	3	3	3
E									
A									

5

T				1	1				
A	0	0	0	0	0	0	0	0	0
B	3	3	3	3	3	3	3	3	3

9

T									
A	0	0	0	0	0	0	0	0	0
B	3	3	3	3	3	3	3	3	3

13

T									
A	0	0	0	0	0	0	0	0	0
B	3	3	3	3	3	3	3	3	3

17

T				2	3	3	2	2	2
A	0	0	0	0	0	0	0	0	0
B	3	3	3	5	5	5	5	5	5

21

T									
A	0	0	0	0	0	0	0	0	0
B	3	3	3	3	3	3	3	3	3

26

T									
A	0	0	0	0	0	0	0	0	0
B	3	3	3	3	3	3	3	3	3

30

T									
A	0	0	0	0	0	0	0	0	0
B	3	3	3	3	3	3	3	3	3

34

T									
A	2	2	2	2	2	2	2	2	2
B	5	5	5	5	5	5	5	5	5

38

T				1	1				
A	0	0	0	0	0	0	0	0	0
B	3	3	3	3	3	3	3	3	3

V.S.

T						0	0	0	0	3								1
A	0	0	0	0	0	0	0	0	0	3	0	0	0	1				0
B	3	3	3	3	3	3	3	3	3	1	3							3

45

T				1				1	1									
A	0	0	0	1	0	0	0	0	0	0	0	0	0	0	0	0	0	0
B	3	3	3	3	3	3	3	3	3	3	3	3	3	3	3	3	3	3

49

T		1	1															
A		3	3	0	0	0	0	0	0	0	0	0	0	0	0	0	0	0
B		3	3	3	3	3	4	3	3	3	3	3	3	3	3	3	3	3

53

T																		
A	0	0	0	0	0	0	0	0	0	0	0	0	0	0	0	0	0	0
B	3	3	3	3	3	3	3	3	3	3	3	3	3	3	3	3	3	3

57

T						3		3	3	3	3							
A	0	0	0	0	2	2	2	0	0	2	7	0	7	0	0			0
B	3	3	3	3	5	5	5	5	5	5	5	5	5	5	5	5	5	3

61

T				1						1								
A	0	0	0	3	0	0	0	0	0	0	0	0	0	0	0	0	0	0
B	3	3	3	3	3	3	3	3	3	3	3	3	3	3	3	3	3	3

66

T	3	3																
A	2	2	0	0	0	0	0	0	0	0	0	0	0	0	0	0	0	0
B	0	0	3	3	3	3	3	3	3	3	3	3	3	3	3	3	3	3

71

♩ = 100,000000

T																		
A	0	0	0	0	0	0	0	0	0	0	0	0	0	0	0	0	0	0
B	3	3	3	3	3	3	3	3	3	3	3	3	3	3	3	3	3	3

75

T								2	2	2	2							
A	0	0	0	0	0	0	0	6	6	6	6	0	0	0	0	0	0	0
B	3	3	3	3	3	3	3	5	5	5	5	5	5	5	5	5	5	5

80

T						1	0	1	0	1	1	1	0					
A	0	0	0	0	0	3	3	3	3	3	3	3	3	3	3	3	3	3
B	3	3	3	3	3	3	3	3	3	3	3	3	3	3	3	3	3	3

T	1	0	1	0	1	1	0	1	0	0	0	0	0	3
A			3	3	3	3			0	0	0	0	0	3
B	3		3	3	3	3	3	3	3	3	3	3	3	1

86

T	1	0	1	0	1	1	1	0	0	1	1	1	0	1	0	1	1	1	0
A			3	3	3	3			3	3	3	3	3	3	3	3	3	3	3
B	3		3	3	3	3	3	3	3	3	3	3	3	3	3	3	3	3	3

89

T	0	0	0	1				1											
A	0							1											
B	3			3	3	3	3	3					3	4	0			0	0

94

T							1							1
A	0	0	0	0	0	0	3	0	0	0	0	0	0	0
B	3	3	3	3	3	3	3	3	3	3	3	3	3	3

99

T	0																		
A	0																		
B	3			3	2	3	3	3	0	0	0	0	0	0	0	0	0	0	0

104

T	0																		
A	0	0	0	0	0	0	0	0	0	0	0	0	0	0	0	0	0	0	0
B	3	3	3	3	3	3	3	4	3	3	3	3	3	3	3	3	3	3	3

108

T	0		1	1	0	0		1	1	0									
A	3		3	3	3	3		3	3	3			0	0	0	0	0	0	0
B	3	3	3	3	3	3	3	3	3	3	3	3	3	3	3	3	3	3	3

112

T	2		3	3	2	2		2	2	2	2			0
A	0		0	2	0	2		0	0	0	0	2		0
B	5	5	5	5	5	5	5	5	5	5	5	5	4	3

116

T	0	1	1					1											
A	3	3	3	3	3	3	3	3	3	3	3	3	0	0	0	0	0	0	0
B	3	3	3	3	3	3	3	3	3	3	3	3	3	3	3	3	3	3	3

119

T	0	0	0	0	0	0	3	1	1	1	1	1	1	1	1				
A	0	0	0	0	0	0	3	1	0	0	0	0	0	0	0	0	0	1	0
B	3	3	3	3	3	3	3	1	3	3	3	3	3	3	3	3	3	3	3

V.S.

4 122

7-string Electric Guitar

3

T	0	0	0	1	0	1	0	1	0	1	1	0			
A	0														
B	3			3	3	3	3	3				3			

127

T	1	1	1	1	1	1	1	1	1	1	1	1	0	0	0	0	0	0	0	0	3
A	0	0	0	0	0	0	0	0	0	0	0	0	0	0	0	0	0	0	0	0	3
B	3	3	3	3	3	3	3	3	3	3	3	3	3	3	3	3			3	3	1

131

T	0	0	0	0	0	0	0	0	0	0	1	1	1
A											0	0	0
B	3	3	3	3	3	3	3	3	3	3	3	3	3

134

T			1	1							1		
A			0	0	0						1		
B	3	3	3	3	3						3		

138

T													
A	0		0		0	0			0		0		0
B	3	3		3	3	3	3			3		3	

Garth Brooks - Ain't Going Down

Electric Bass

♩ = 170,00092

6

10

12

23

24

50

55

60

77

81

94

♩ = 170,00000

2

111

Electric Bass

114

27

5-string Electric Bass

Garth Brooks - Ain't Going Down

♩ = 170,000092

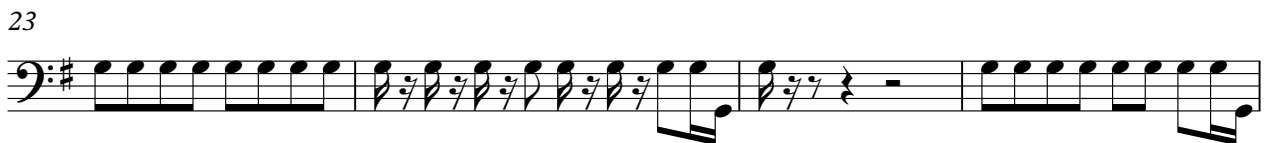
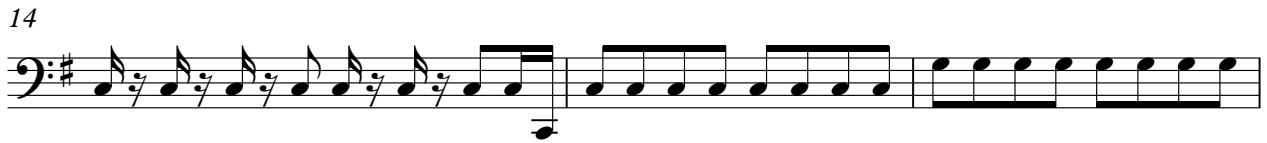
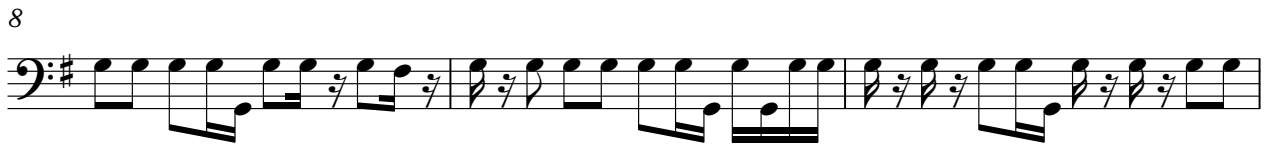

V.S.

33

36

40

43

46

50

54

57

61

66

70

74 $\text{♩} = 170,000090$

77

80

83

86

88

91

95

100

104

107

110

113

117

121

124

3

129

132

135

139

Honky-tonk Piano

Garth Brooks - Ain't Going Down

♩ = 170,000092

V.S.

28

33

38

44

49

54

Honky-tonk Piano

59

64

70

$\text{♩} = 170,000090$

75

79

83

V.S.

88

93

99

105

109

113

Honky-tonk Piano

5

117

122

129

133

138

Garth Brooks - Ain't Going Down

Lead 5 (Charang)

♩ = 170,000092

9

13

17

21

3

28

32

36

41

46

12

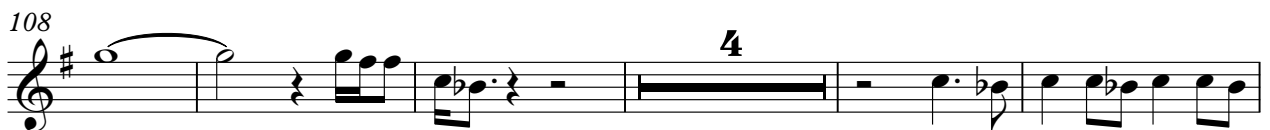

117

122

128

133

