

Garth Brooks - Callin' Baton Rouge

♩ = 245,000961
PsmPlayer V3.80

4

Perc.

Ban.

A. Bass

Band.

Sar.

Sar.

Sar.

6

Perc.

Ban.

A. Bass

Band.

Sar.

Sar.

Sar.

8

Perc.

Ban.

A. Bass

Band.

Sar.

Sar.

Sar.

10

Perc.

Ban.

A. Bass

Band.

Sar.

Sar.

Sar.

12

14

16

18

20

Perc.

Ban.

A. Bass

Band.

Sar.

Sar.

Sar.

22

Perc.

Ban.

A. Bass

Band.

Sar.

Sar.

Sar.

24

Perc.

Ban.

A. Bass

Band.

Sar.

Sar.

Sar.

26

Perc.

Ban.

A. Bass

Band.

Sar.

Sar.

Sar.

28

Perc.

Ban.

A. Bass

Band.

Sar.

Sar.

Sar.

30

Perc.

Ban.

A. Bass

Band.

Sar.

Sar.

Sar.

32

34

36

Perc.

Ban.

A. Bass

Band.

Sar.

Sar.

Sar.

38

Perc.

Ban.

A. Bass

Band.

Sar.

Sar.

Sar.

40

Perc.

Ban.

A. Bass

Band.

Sar.

Sar.

Sar.

42

Perc.

Ban.

A. Bass

Band.

Sar.

Sar.

Sar.

44

Perc.

Ban.

A. Bass

Band.

Sar.

Sar.

Sar.

47

Perc.

Ban.

A. Bass

Band.

Sar.

Sar.

Sar.

49

Perc. Ban. A. Bass Band. Sar. Sar. Sar.

51

Perc. Ban. A. Bass Band. Sar. Sar. Sar.

53

Perc.

Ban.

A. Bass

Band.

Sar.

Sar.

Sar.

55

Perc.

Ban.

A. Bass

Band.

Sar.

Sar.

Sar.

57

Perc.

Ban.

A. Bass

Band.

Sar.

Sar.

Sar.

59

Perc.

Ban.

A. Bass

Band.

Sar.

Sar.

Sar.

61

63

65

Perc.

Ban.

A. Bass

Band.

Sar.

Sar.

Sar.

67

$\text{♩} = 106,000187$

Perc.

Ban.

A. Bass

Band.

$\text{♩} = 106,000187$

Sar.

Sar.

Sar.

69

Perc.

Ban.

A. Bass

Band.

Sar.

Sar.

Sar.

79

Perc.

91

Perc.

103

Perc.

115

Perc.

127

Perc.

139

Perc.

151

Perc.

163

Perc.

175

Perc.

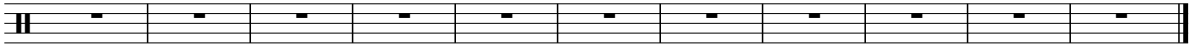

Garth Brooks - Callin' Baton Rouge

Percussion

♩ = 245,000961
PsmPlayer V3.80

5

8

11

14

17

20

23

26

29

V.S.

32

36

40

43

47

51

54

57

60

63

Percussion

66

♩ = 106,000 137 = 103,000 1000000000 3

68

116

Garth Brooks - Callin' Baton Rouge

Banjo

♩ = 245,000961

4/4 time signature. Staff 1: 2-2 0 0 2-0-2-4 0 2-0 4-0 0-2-4 0 2 0 4-0-4-2-4-2-0 0 2-2

4

Staff 2: 0 0 2-0-2-4 0 2-0 0-2-4 0 2 0 4-0-4-2-4-2-0 0 0 0 2-2 2-0 0-4-0-4 0 0 4-0-2 2-4

7

Staff 3: 0 4-2 5 0-2-0 5 4 0 0 0 5 0 2 5 0 2 0 2 0 2 0 5 4 5 0 4 5 0-2-4

9

Staff 4: 0 2-4 0 0-2-0 0 4-0 2-4 0 0 2 0 0 2 0 0 0 4 0 0 4 0 0 4 2 4 0 2

11

Staff 5: 4 0 4-2-0-2-4-0-2-4-2-0-2-4-2-0 2 0 2-0-2-0 5-4 0-2 5-5 0-2-0 5-4-5 0-2-4 0 0-2-3-5 2 2 4

14

Staff 6: 0 0 2-0-2-4 0 2-0 4-0 0-2-4 0 2 0 4-0-4-2-4-2-0 0 2 2 0 0 2-0-2-4 0 2-0 4-0 0-2-4 0 2

17

Staff 7: 0 4-0-4-2-4-2-0 0 0 0 2-0 0 0 0 4-0-4 0 0 4-0-2 2-4 0 4-2 0-2-0 0 0 0-0-2 5

20

Staff 8: 0-2 0 2-0-2-0 5 4 5 0 4 5 0 2 4 0 2 4 0 0 2 0 0 4-0-2-4 0 0-2 0

22

Staff 9: 0-2 0 0 4 0 4 0 0 4 2 4 0 2 4 0 4-2-0 2-4-0 2-4-2-0 2-4-2-0

24

Staff 10: 0 0 2-0-2-0 5 4 5 5-5 0-2-0 5 4 5 0-2-4 0 0-2-3-5 2-2 0 0 2-0-2-4 0 2-0 4-0 0-2-4 0 2

V.S.

27

30

33

35

37

39

41

43

45

48

50

53

56

58

60

62

65

♩ = 106,000

68

116

Garth Brooks - Callin' Baton Rouge

Acoustic Bass

♩ = 245,000961

6

12

17

22

27

32

37

42

46

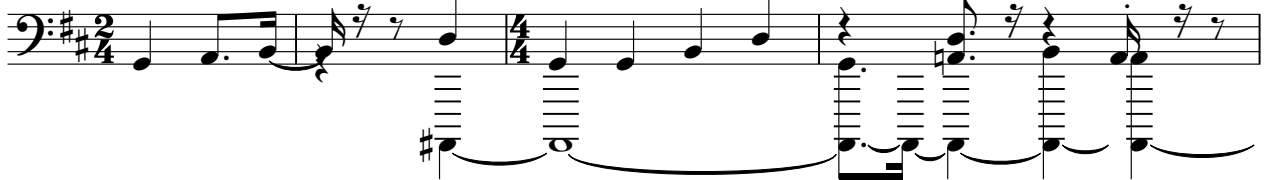

V.S.

2

Acoustic Bass

50

53

58

63

♩ = 100

68

00

116

Garth Brooks - Callin' Baton Rouge

Bandoneon

♩ = 245,000961

V.S.

14

16

18

20

22

24

26

28

30

32

34

36

V.S.

38

40

42

44

47

50

52

54

56

58

60

62

V.S.

64

66

$\text{♩} = 106,000$

68

116

Garth Brooks - Callin' Baton Rouge

Sarangi

♩ = 245,000961

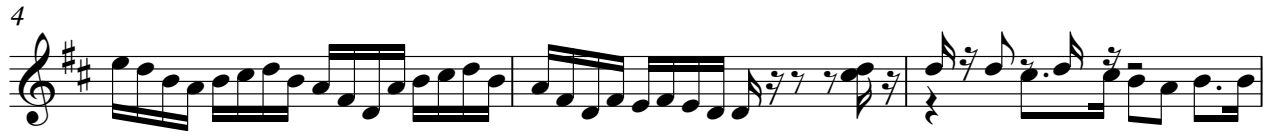

V.S.

Sarangi

Garth Brooks - Callin' Baton Rouge

Saranggi

♩ = 245,000961

4

6

10

13

15

17

20

24

26

V.S.

Garth Brooks - Callin' Baton Rouge

Sarangi

♩ = 245,000961

4

6

8

10

12

14

16

18

20

V.S.

Sarangi

V.S.

64

66

67

69

116