

Garth Brooks - Friends In Low Places

$\text{♩} = 95,000145$

Piano

5

Piano

8

Piano

11

Piano

14

Piano

17

Percussion

Piano

20

Percussion

Piano

22 ♪ = 100,000000 3

Percussion

Piano

Steel Guitar ♪ = 100,000000

Elec Guitar (clean)

Acoustic Guitar

Elec Bass (finger) ♪ = 100,000000

24

Percussion

Piano

Steel Guitar

Elec Guitar (clean)

Acoustic Guitar

Elec Bass (finger)

26 5

Percussion

Piano

Steel Guitar

Elec Guitar (clean)

Acoustic Guitar

Elec Bass (finger)

29

Percussion

Piano

Steel Guitar

Elec Guitar (clean)

Acoustic Guitar

Elec Bass (finger)

31 7

Percussion

Piano

Steel Guitar

Elec Guitar (clean)

Acoustic Guitar

Elec Bass (finger)

34

Percussion

Piano

Steel Guitar

Elec Guitar (clean)

Acoustic Guitar

Elec Bass (finger)

36

Percussion

Piano

Steel Guitar

Elec Guitar (clean)

Accoustic Guitar

Elec Bass (finger)

38

Percussion

Piano

Elec Guitar (clean)

Accoustic Guitar

Elec Bass (finger)

41

Percussion

Piano

Elec Guitar (clean)

Elec Bass (finger)

44

Percussion

Piano

Elec Guitar (clean)

Elec Bass (finger)

47

Percussion

Piano

Elec Guitar (clean)

Elec Bass (finger)

Detailed description of the musical score for measures 47-49: The score is for four instruments. Percussion (snare drum) has a consistent pattern of eighth notes with 'x' marks above them. Piano has a treble clef staff with a melodic line and a bass clef staff with a simple bass line. Elec Guitar (clean) has a treble clef staff with a melodic line. Elec Bass (finger) has a bass clef staff with a simple bass line.

50

Percussion

Piano

Elec Guitar (clean)

Elec Bass (finger)

Detailed description of the musical score for measures 50-52: The score is for four instruments. Percussion (snare drum) has a consistent pattern of eighth notes with 'x' marks above them. Piano has a treble clef staff with a melodic line and a bass clef staff with a simple bass line. Elec Guitar (clean) has a treble clef staff with a melodic line. Elec Bass (finger) has a bass clef staff with a simple bass line.

53

Percussion

Piano

Elec Guitar (clean)

Acoustic Guitar

Elec Bass (finger)

55

Percussion

Piano

Steel Guitar

Elec Guitar (clean)

Acoustic Guitar

Elec Bass (finger)

58

Percussion

Piano

Steel Guitar

The steel guitar part is written in a single staff with a treble clef. It features a melodic line with some grace notes and a long, sustained note in the second measure.

Elec Guitar (clean)

The electric guitar (clean) part is written in a single staff with a treble clef. It features a melodic line with various note values and accidentals.

Acoustic Guitar

The acoustic guitar part is written in a single staff with a treble clef. It features a chordal accompaniment with various chord voicings and rhythmic patterns.

Elec Bass (finger)

The electric bass (finger) part is written in a single staff with a bass clef. It features a bass line with various note values and accidentals.

61

Percussion

Piano

Steel Guitar

Elec Guitar (clean)

Acoustic Guitar

Elec Bass (finger)

63

Percussion

Piano

Steel Guitar

Elec Guitar (clean)

Acoustic Guitar

Elec Bass (finger)

66

Percussion

Piano

Steel Guitar

Elec Guitar (clean)

Acoustic Guitar

Elec Bass (finger)

68

Percussion

Piano

Steel Guitar

Elec Guitar (clean)

Acoustic Guitar

Elec Bass (finger)

71

Percussion

Piano

Steel Guitar

Elec Guitar (clean)

Acoustic Guitar

Elec Bass (finger)

73

Percussion

Piano

Steel Guitar

The steel guitar part is written on a single treble clef staff, featuring a melodic line with quarter and eighth notes, and a long sustained note in the final measure.

Elec Guitar (clean)

The clean electric guitar part is written on a single treble clef staff, showing a melodic line with eighth and quarter notes.

Acoustic Guitar

The acoustic guitar part is written on a single treble clef staff, featuring a chordal accompaniment with dotted quarter and eighth note patterns.

Elec Bass (finger)

The electric bass part is written on a single bass clef staff, providing a rhythmic and harmonic foundation with quarter and eighth notes.

76

Percussion

Piano

Steel Guitar

Elec Guitar (clean)

Acoustic Guitar

Elec Bass (finger)

78

Percussion

Piano

Steel Guitar

Elec Guitar (clean)

Acoustic Guitar

Elec Bass (finger)

80

Percussion

Piano

Steel Guitar

Elec Guitar (clean)

Acoustic Guitar

Elec Bass (finger)

82

Percussion

Piano

Steel Guitar

Elec Guitar (clean)

Acoustic Guitar

Elec Bass (finger)

A musical score for a six-piece band. The score is written for Percussion, Piano, Steel Guitar, Elec Guitar (clean), Acoustic Guitar, and Elec Bass (finger). The Percussion part features a complex rhythmic pattern with many 'x' marks above the notes, indicating cymbal or snare hits. The Piano part has a melodic line in the right hand and a bass line in the left hand. The Steel Guitar part has a melodic line with a long note in the first measure. The Elec Guitar (clean) part has a melodic line with some rests. The Acoustic Guitar part has a chordal accompaniment. The Elec Bass (finger) part has a bass line with a long note in the first measure. The score is divided into two measures, with the first measure starting at measure 82.

84

Percussion

Piano

Steel Guitar

Elec Guitar (clean)

Acoustic Guitar

Elec Bass (finger)

87

Percussion

Piano

Steel Guitar

The steel guitar part is sparse, featuring a few notes in the first measure, a rest in the second, and a single note in the third.

Elec Guitar (clean)

The electric guitar (clean) part has a melodic line with eighth and quarter notes, including a sharp sign in the first measure.

Acoustic Guitar

The acoustic guitar part features a chordal accompaniment with chords and some melodic movement in the first measure.

Elec Bass (finger)

The electric bass (finger) part provides a bass line with eighth and quarter notes, including a sharp sign in the first measure.

90

Percussion

Piano

Steel Guitar

Elec Guitar (clean)

Acoustic Guitar

Elec Bass (finger)

92

Percussion

Piano

Steel Guitar

Elec Guitar (clean)

Acoustic Guitar

Elec Bass (finger)

Garth Brooks - Friends In Low Places

Percussion

♩ = 95,000145

18

♩ = 100,000000

22

26

30

34

38

42

46

50

54

V.S.

Percussion

Garth Brooks - Friends In Low Places

Piano

♩ = 95,000145

2

6

10

14

17

21

♩ = 100,000000

V.S.

25

29

33

37

41

45

49

53

57

61

65

68

71

75

80

84

89

92

Garth Brooks - Friends In Low Places

Steel Guitar

♩ = 95,000145 ♩ = 100,000000

21

26

31

38

60

66

72

78

84

90

♩ = 95,000145 ♩ = 100,000000

21

25

30

34

38

43

47

3

54

59

63

67

72

77

81

85

90

Garth Brooks - Friends In Low Places

Acoustic Guitar

♩ = 95,000145 ♩ = 100,000000

21

25

30

35

15

54

59

64

70

76

81

V.S.

2

Accoustic Guitar

87

91

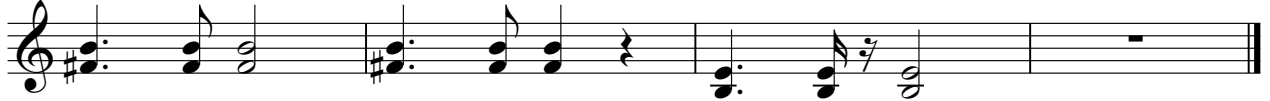

Garth Brooks - Friends In Low Places

Elec Bass (finger)

♩ = 95,000145

♩ = 100,000000

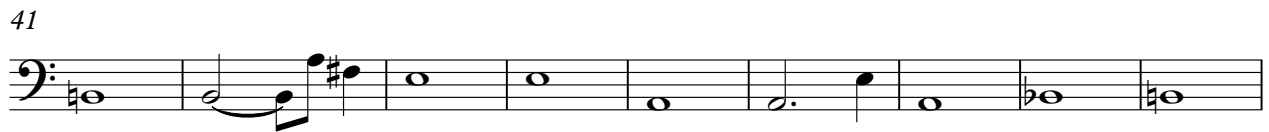
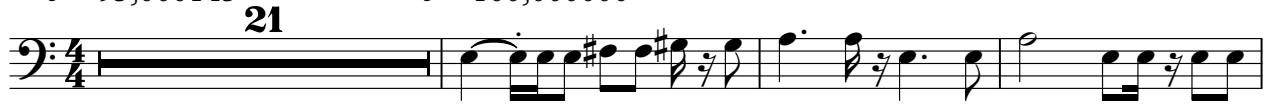

V.S.

2

Elec Bass (finger)

76

81

86

90

