

Garth Brooks - Friends In Low Places

♩ = 120,000000
PsmPlayer V3.80

Percussion

Jazz Guitar

8.0"
5.1,00
VERSE

3

Perc.

J. Gtr.

Measure 3: Percussion has a snare drum on the 2nd and 4th beats. Jazz guitar continues the melodic and bass lines.

6

Perc.

J. Gtr.

Measure 6: Percussion has a snare drum on the 2nd and 4th beats. Jazz guitar continues the melodic and bass lines.

9

Perc.

J. Gtr.

Measure 9: Percussion has a snare drum on the 2nd and 4th beats. Jazz guitar continues the melodic and bass lines.

12

Perc. J. Gtr. J. Gtr. E. Bass Solo

14

Perc. J. Gtr. J. Gtr. E. Bass Solo

17

Perc.

J. Gtr.

J. Gtr.

E. Bass

Solo

20

40.0"
21.1.00
CHORUS

Perc.

J. Gtr.

J. Gtr.

E. Bass

Solo

22

Perc. J. Gtr. J. Gtr. E. Bass Sar. Solo

24

Perc. J. Gtr. J. Gtr. E. Bass Sar. Solo

26

Perc.

J. Gtr.

J. Gtr.

E. Bass

Sar.

Solo

28

Perc.

J. Gtr.

J. Gtr.

E. Bass

Sar.

Solo

30

Perc. J. Gtr. J. Gtr. E. Bass Sar. Solo

32

Perc. J. Gtr. J. Gtr. E. Bass Solo

35

Perc. J. Gtr. E. Gtr. E. Bass Sar. Solo

1'12.0"
37.1.00
BREAK

37

Perc. J. Gtr. E. Gtr. E. Bass Solo

39

Perc.

J. Gtr.

E. Gtr.

E. Bass

Solo

41

Perc.

J. Gtr.

J. Gtr.

E. Gtr.

E. Bass

Solo

43

Perc.

J. Gtr.

J. Gtr.

E. Gtr.

E. Bass

Solo

1'28.0"
45.1,00
VERSE

45

Perc.

J. Gtr.

E. Bass

Solo

47

Perc. J. Gtr. E. Bass Solo

49

Perc. J. Gtr. E. Bass Solo

52

Perc. J. Gtr. J. Gtr. E. Bass Solo

54

Perc. J. Gtr. J. Gtr. E. Bass Solo

57

Perc. J. Gtr. J. Gtr. E. Bass Solo

2'00.0"
61.1,00
CHORUS

60

Perc. J. Gtr. J. Gtr. E. Bass Solo

62

Perc. J. Gtr. J. Gtr. E. Bass Sar. Solo

64

Perc. J. Gtr. J. Gtr. E. Bass Sar. Solo

66

Perc. J. Gtr. J. Gtr. E. Bass Sar. Solo

68

Perc.

J. Gtr.

J. Gtr.

E. Bass

Sar.

Solo

70

Perc.

J. Gtr.

J. Gtr.

E. Bass

Sar.

Solo

72

Perc. J. Gtr. J. Gtr. E. Bass Solo

75

Perc. J. Gtr. E. Gtr. E. Bass Sar. Solo

77

Perc.

J. Gtr.

J. Gtr.

E. Gtr.

E. Bass

Solo

79

Perc.

J. Gtr.

J. Gtr.

E. Gtr.

E. Bass

Sar.

Solo

81

Perc.

J. Gtr.

J. Gtr.

E. Gtr.

E. Bass

Sar.

Solo

83

Perc.

J. Gtr.

J. Gtr.

E. Gtr.

E. Bass

Sar.

Solo

85

Perc.

J. Gtr.

J. Gtr.

E. Gtr.

E. Bass

Sar.

Solo

87

Perc. J. Gtr. J. Gtr. E. Gtr. E. Bass

Sar. Solo

Sar. Solo

89

Perc. J. Gtr. E. Gtr. E. Bass

Solo

Solo

91

Perc. J. Gtr. E. Gtr. E. Bass Sar. Solo

93

Perc. J. Gtr. J. Gtr. E. Gtr. E. Bass Solo

95

Perc.

J. Gtr.

J. Gtr.

E. Gtr.

E. Bass

Sar.

Solo

97

Perc.

J. Gtr.

J. Gtr.

E. Gtr.

E. Bass

Sar.

Solo

99

Perc.

J. Gtr.

J. Gtr.

E. Gtr.

E. Bass

Sar.

Solo

101

Perc.

J. Gtr.

J. Gtr.

E. Gtr.

E. Bass

Sar.

Solo

103

Perc.

J. Gtr.

J. Gtr.

E. Gtr.

E. Bass

Sar.

Solo

105

Perc. J. Gtr. J. Gtr. E. Gtr. E. Bass Sar. Solo

107

Perc. J. Gtr. E. Gtr. E. Bass Sar. Solo

3'36.0"
109.1,00
END

109

Perc.

J. Gtr.

J. Gtr.

E. Gtr.

E. Bass

Sar.

Solo

111

113

Garth Brooks - Friends In Low Places

Percussion

♩ = 120,000000
PsmPlayer V3.80

7

13

18

22

26

30

34

38

42

V.S.

47

52

57

62

66

70

74

78

82

86

Percussion

90

94

98

102

106

110

112

♩ = 120,000000

4

7

10

13

16

19

21

23

25

51

54

57

60

62

64

66

68

70

73

V.S.

75

77

79

81

83

85

87

89

91

93

95

97

99

101

103

105

107

110

112

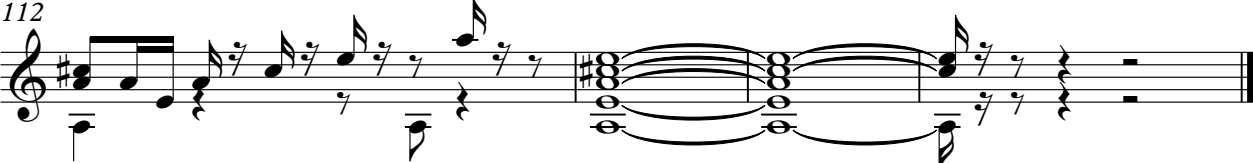

♩ = 120,000000

11

16

22

27

32

45

57

63

68

71

Jazz Guitar

77

82

87

95

100

104

110

Garth Brooks - Friends In Low Places

Electric Guitar

♩ = 120,000000

34

38

43

30

76

81

86

91

96

101

106

V.S.

110

Electric Bass

Garth Brooks - Friends In Low Places

♩ = 120,000000

11

16

22

27

33

38

43

49

55

61

V.S.

Sarangi

Garth Brooks - Friends In Low Places

♩ = 120,000000

22

27

32

64

69

77

83

87

Sarangi

95

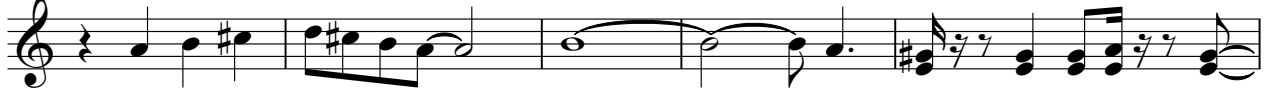

100

106

110

Garth Brooks - Friends In Low Places

Solo

♩ = 120,000000
12

17

21

25

29

33

37

41

45

48

V.S.

92

96

100

103

107

111