

# Black Eyed Peas - My humps

♩ = 122,000069

Trumpet in F

Percussion

Alto Glockenspiel

Synth Bass

Lead 1 (Square)

Lead 2 (Sawtooth)

Lead 2 (Sawtooth)

♩ = 122,000069

Contrabass

Breath Noise

4

F Tpt.

Cb.

November 2005, mixed by <marlowe>

7

Perc.

Lead 2

Lead 2

Breath

9

Perc.

Breath

11

Perc.

Lead 2

Breath

13

Perc.

Breath

15

Perc.

Lead 2

Breath

17

Perc.

Lead 2

Breath

19

Perc.

S. Bass

Lead 2

Breath

21

Perc.

S. Bass

Breath

23

Perc. S. Bass Lead 2 Lead 2 Breath

25

Perc. S. Bass Lead 2 Lead 2 Breath

27

Perc. S. Bass Lead 2 Lead 2 Breath

29

Perc.

Alto Glock.

S. Bass

Breath

31

Perc.

S. Bass

Lead 2

Lead 2

Breath

33

Perc.

S. Bass

Lead 2

Breath

35

Perc.

S. Bass

Lead 2

Breath

37

Perc.

Alto Glock.

S. Bass

Breath

39

Perc.

S. Bass

Lead 1

Lead 2

Breath

41

Perc.

S. Bass

Lead 1

Lead 2

Breath

43

Perc.

S. Bass

Lead 2

Breath

45

Perc.

Alto Glock.

S. Bass

Breath

47

Perc.

S. Bass

Lead 1

Lead 2

Breath

49

Perc.

S. Bass

Lead 2

Breath

51

Perc.

S. Bass

Lead 2

Breath

53

55

63

Perc.

Lead 2

Breath

65

Perc.

Lead 2

Breath

67

Perc.

S. Bass

Lead 2

Lead 2

Breath

69

71

73

Perc.

S. Bass

Lead 1

Lead 2

Breath

75

Perc.

S. Bass

Lead 2

Breath

77

Perc.

Alto Glock.

S. Bass

Breath

79

81

83

Perc.

S. Bass

Lead 2

Breath

85

Perc.

Alto Glock.

S. Bass

Breath

87

Perc.

S. Bass

Lead 1

Lead 2

Breath

89

Perc.

S. Bass

Lead 1

Lead 2

Breath

91

Perc.

S. Bass

Lead 2

Breath

93

Perc.

Alto Glock.

S. Bass

Breath

95

97

99

Perc.

S. Bass

Lead 2

Breath

101

Perc.

Alto Glock.

S. Bass

Breath

103

Perc.

S. Bass

Lead 1

Lead 2

Breath

105

Perc.

S. Bass

Lead 1

Lead 2

Breath

107

Perc.

Alto Glock.

S. Bass

Lead 2

Breath

109

Perc.

S. Bass

Breath

111

113

115

Perc. S. Bass Lead 2 Breath

117

Perc. S. Bass Breath

119

Perc. S. Bass Lead 1 Lead 2 Breath

Percussion Black Eyed Peas - My humps

♩ = 122,000069

5

10

14

19

24

29

34

39

44

49

November 2005, mixed by <marlowe>

V.S.

54

59

64

69

74

79

84

89

94

99

104

109

114

118

# Black Eyed Peas - My humps

Alto Glockenspiel

♩ = 122,000069

28 7

38

7 7 7

61

7 7

78

7 7 7

101

5 14

November 2005, mixed by <marlowe>

Synth Bass Black Eyed Peas - My humps

♩ = 122,000069

18

22

26

30

34

38

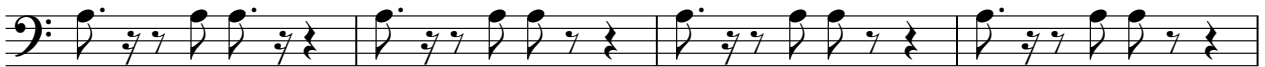

42

46

50

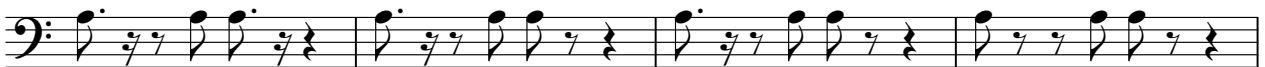

54

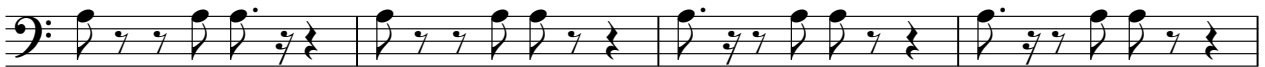

November 2005, mixed by <marlowe>

V.S.

105

109

113

117

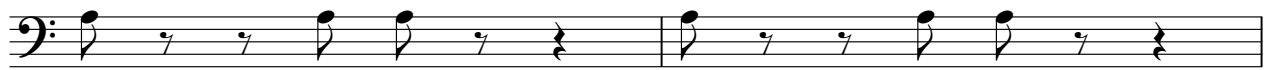

119

Black Eyed Peas - My humps  
Lead 1 (Square)

♩ = 122,000069

November 2005, mixed by <marlowe>

# Black Eyed Peas - My humps

## Lead 2 (Sawtooth)

♩ = 122,000069

13

25

33

45

68

83

93

108

November 2005, mixed by <marlowe>

# Black Eyed Peas - My humps

## Lead 2 (Sawtooth)

♩ = 122,000069

6 7 5 5 5 3 5 5 5 5

17 31 41 55 65 73 87 97 111

November 2005, mixed by <marlowe>

2

### Lead 2 (Sawtooth)

119

Contrabass Black Eyed Peas - My humps

♩ = 122,000069

6

**115**

November 2005, mixed by <marlowe>

36

39

42

45

48

51

54

57

60

63

66

69

72

75

78

81

84

87

90

93

V.S.

96

99

102

105

108

111

114

117

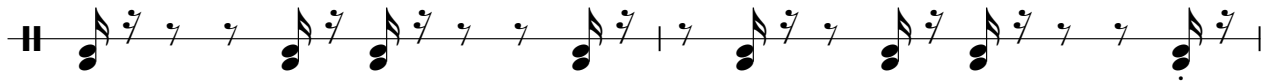

119

