

Garth Brooks - Papa Loved Mama

0.0"
1.1,00
Papa Loved Mama

♩ = 150,000000
PsmPlayer V3.80

5

- Perc.**: Drum notation with various patterns of hits and rests.
- E. Gtr.**: Tablature for two guitars (T and B). Measure 5: T (0, 0, 0, 0, 0, 2, 2, 2, 2, 2, 2), B (0, 0, 0, 0, 0, 2, 2, 2, 2, 2). Measure 6: T (4, 4, 4), B (2, 4, 7, 2).
- E. Bass**: Two staves. The upper staff has a melodic line with a slur. The lower staff has a rhythmic line with eighth notes.
- H-t. Pno.**: Harp/Tenor Piano part with chords and melodic fragments.

7

- Perc.**: Drum notation with various patterns of hits and rests.
- E. Gtr.**: Tablature for two guitars (T and B). Measure 7: T (0, 0, 0, 0, 0), B (2, 4, 2, 2, 4, 2, 4, 2, 4, 2). Measure 8: T (0, 0, 0, 0), B (3, 3, 3, 3, 3, 3).
- E. Bass**: Two staves. The upper staff has a melodic line with a slur. The lower staff has a rhythmic line with eighth notes.
- H-t. Pno.**: Harp/Tenor Piano part with chords and melodic fragments.

9

Perc.

E. Gtr.

E. Bass

E. Bass

H-t. Pno.

11

Perc.

E. Gtr.

E. Bass

E. Bass

H-t. Pno.

13

Perc.

E. Gtr.

E. Bass

E. Bass

H-t. Pno.

15

Perc.

E. Gtr.

E. Bass

E. Bass

H-t. Pno.

17

Perc.

E. Gtr.

E. Bass

E. Bass

H-t. Pno.

19

Perc.

E. Gtr.

E. Bass

E. Bass

H-t. Pno.

21

Perc.

E. Gtr.

E. Bass

E. Bass

H-t. Pno.

23

Perc.

E. Gtr.

E. Bass

E. Bass

H-t. Pno.

25

27

30

Perc. **H**

E. Gtr. T
A
B

E. Bass

E. Bass

H-t. Pno.

32

Perc. **H**

E. Gtr. T
A
B

E. Bass

E. Bass

H-t. Pno.

34

Perc.

E. Gtr.

E. Bass

E. Bass

H-t. Pno.

36

Perc.

E. Gtr.

E. Bass

E. Bass

H-t. Pno.

38

Perc.

E. Gtr.

E. Bass

E. Bass

H-t. Pno.

40

Perc.

E. Gtr.

E. Bass

E. Bass

H-t. Pno.

43

Perc.

E. Gtr.
T
A
B

E. Bass

E. Bass

H-t. Pno.

45

Perc.

E. Gtr.
T
A
B

E. Bass

E. Bass

H-t. Pno.

47

49

51

Perc.

E. Gtr.

E. Bass

E. Bass

H-t. Pno.

53

Perc.

E. Gtr.

E. Bass

E. Bass

H-t. Pno.

55

Perc.

E. Gtr.

E. Bass

E. Bass

H-t. Pno.

57

Perc.

E. Gtr.

E. Bass

E. Bass

H-t. Pno.

59

Perc.

E. Gtr.
T
A
B

E. Bass

E. Bass

H-t. Pno.

61

Perc.

E. Gtr.
T
A
B

E. Bass

E. Bass

H-t. Pno.

63

Perc.

E. Gtr.
T
A
B

E. Bass

E. Bass

H-t. Pno.

65

Perc.

E. Gtr.
T
A
B

E. Bass

E. Bass

H-t. Pno.

67

69

71

Perc.

E. Gtr.
T
A
B

E. Bass

E. Bass

H-t. Pno.

73

Perc.

E. Gtr.
T
A
B

E. Bass

E. Bass

H-t. Pno.

75

Perc.

E. Gtr.

T	0	1	1	1	1						
A	0	1	1	1	1						
B	3	4	4	4	4	0	0	2	0	4	2

E. Bass

E. Bass

H-t. Pno.

77

Perc.

E. Gtr.

T		2	2		2		2		0	0	0	0	0
A		2	2		2		2		3				
B		0	0		0		0		2	2	2	2	2

E. Bass

E. Bass

H-t. Pno.

79

Perc.

E. Gtr.
T
A
B

E. Bass

E. Bass

H-t. Pno.

81

Perc.

E. Gtr.
T
A
B

E. Bass

E. Bass

H-t. Pno.

83

Perc.

E. Gtr.
T
A
B

E. Bass

E. Bass

H-t. Pno.

85

Perc.

E. Gtr.
T
A
B

E. Bass

E. Bass

H-t. Pno.

87

Perc.

E. Gtr.

E. Bass

E. Bass

H-t. Pno.

88

Perc.

E. Gtr.

E. Bass

H-t. Pno.

Garth Brooks - Papa Loved Mama

Percussion

♩ = 150,000000
PsmPlayer V3.80

4

8

12

16

20

23

26

29

32

V.S.

35

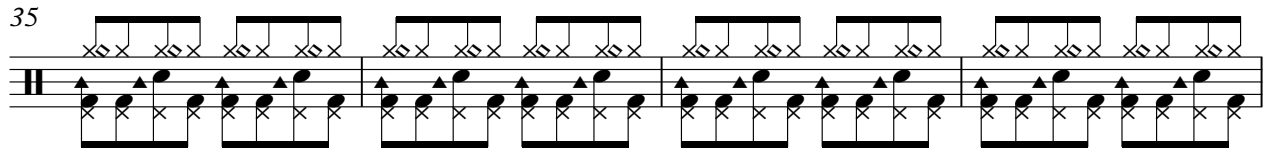

39

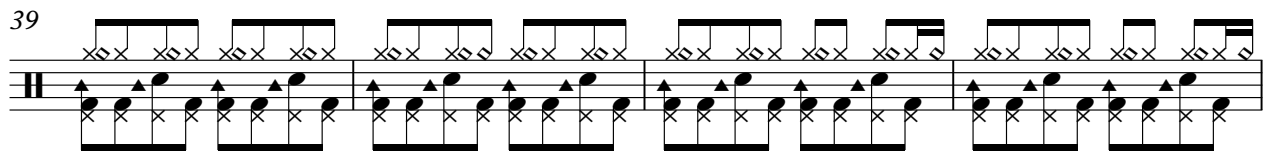

43

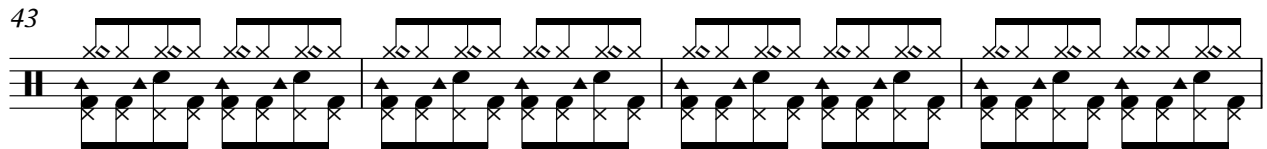

47

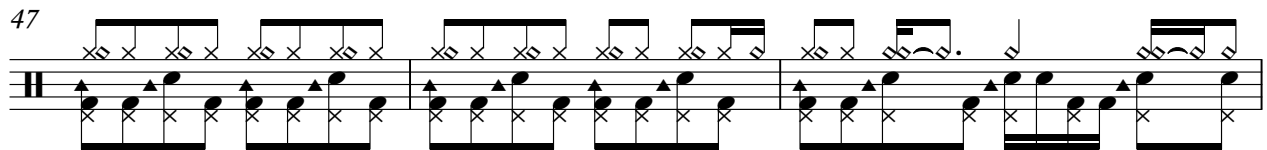

50

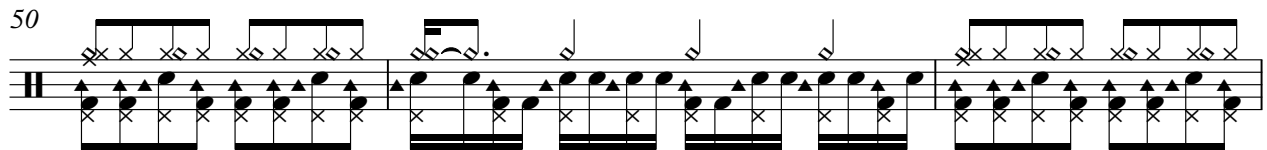

53

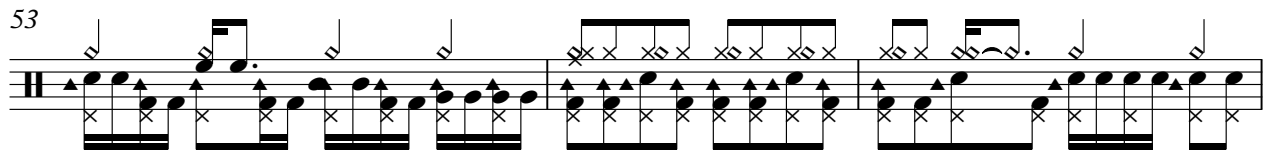

56

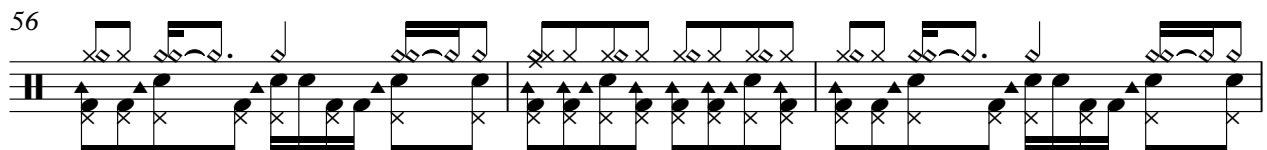

59

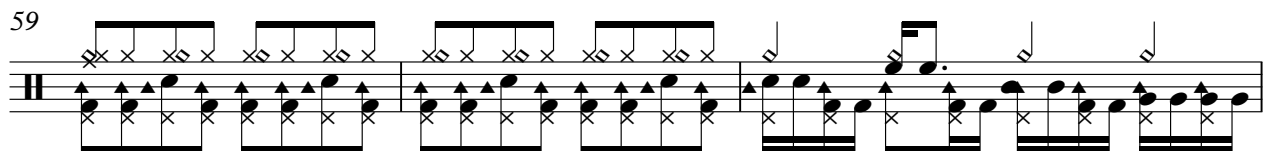

62

65

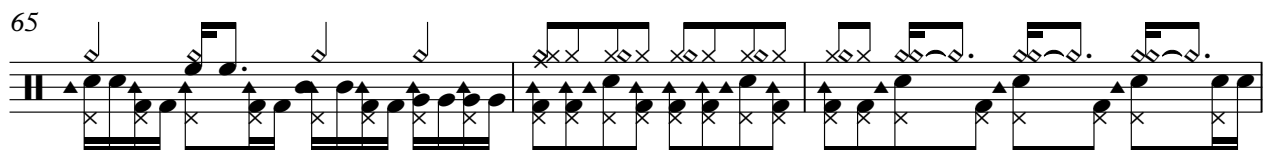

68

71

74

77

80

84

87

Garth Brooks - Papa Loved Mama

7-string Electric Guitar

♩ = 150,000000

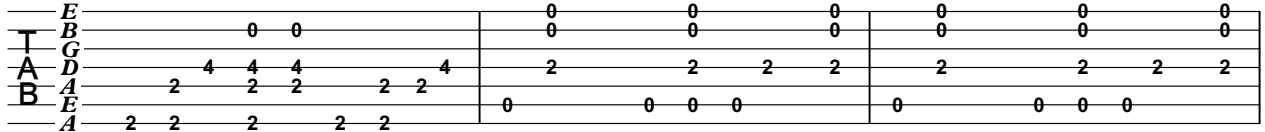

4

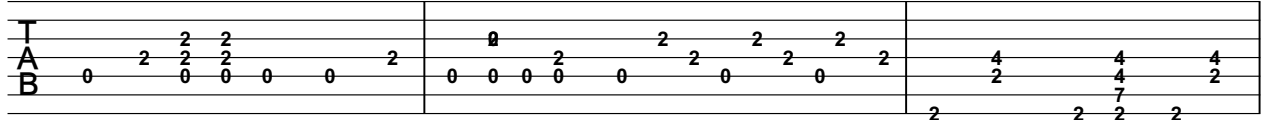

7

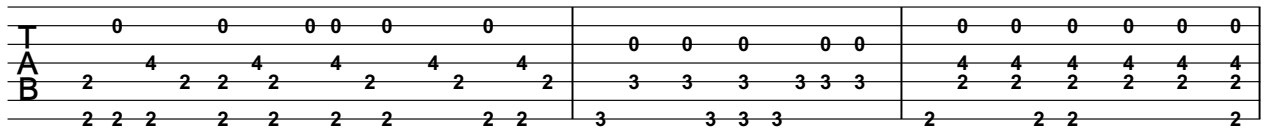

10

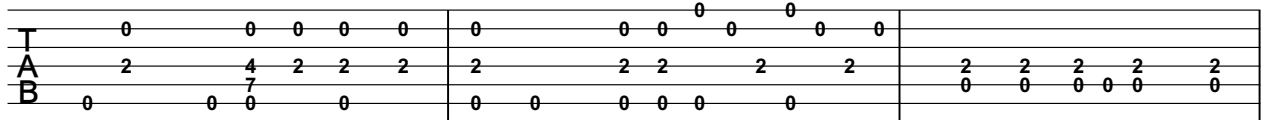

13

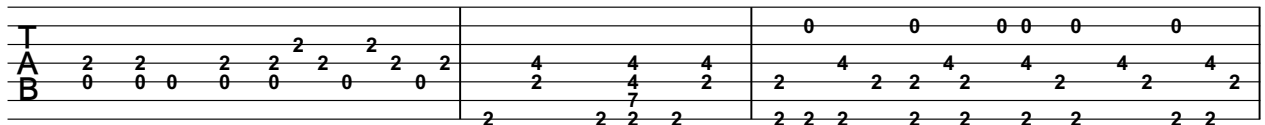

16

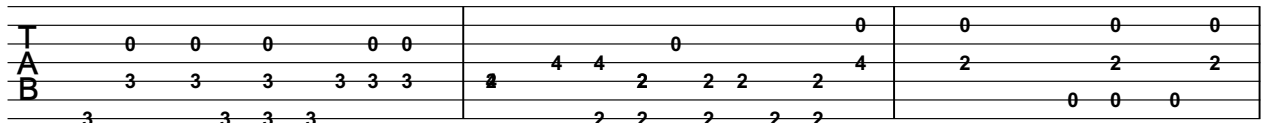

19

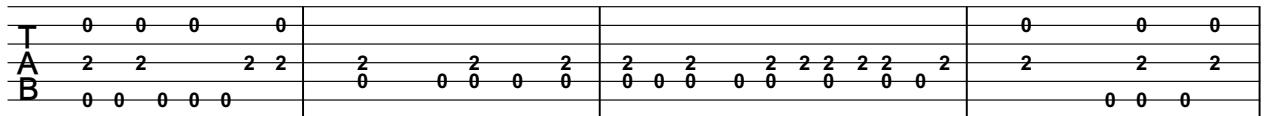

23

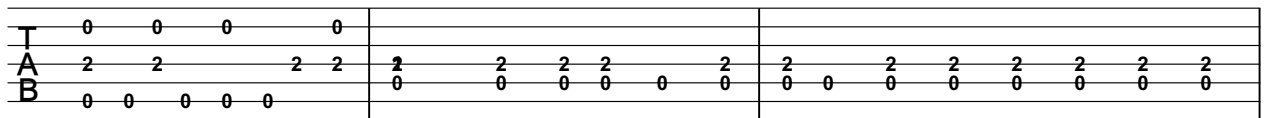

26

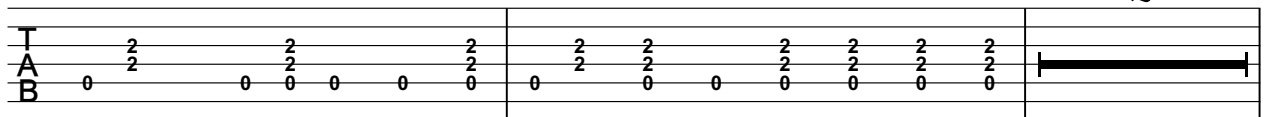

2

T	0	0	0	0	0	0	0	0	0	0	0	0	0	0	0	0	0	0	0
A	2	2	2	2	2	2	2	2	2	2	2	2	2	2	2	2	2	2	2
B			0	0	0	0		0	0			0	0	0	0	0			

34

T	0	0	0	0	0	0	0	0	0	0	0	0	0	0	0	0	0	0	0
A	2	2	2	2	2	2	2	2	2	2	2	2	2	2	2	2	2	2	2
B	0	0	0	0	0	0	0	0	0	0	0	0	0	0	0	0	0	0	0

38

T				0	0	0	0	0	0	0	0	0	0	0	0	0	0	0	0
A	4	4	4	4	4	4	4	4	4	4	4	4	4	4	4	4	4	4	4
B	2	2	2	2	2	2	2	2	2	2	2	2	2	2	2	2	2	2	2

42

T	0	0	0	0	0	0	0	0	0	0	0	0	0	0	0	0	0	0	0
A	2	2	2	2	2	2	2	2	2	2	2	2	2	2	2	2	2	2	2
B	0	0	0	0	0	0	0	0	0	0	0	0	0	0	0	0	0	0	0

46

T				0	0	0	0	0	0	0	0	0	0	0	0	0	0	0	0
A	4	4	4	4	4	4	4	4	4	4	4	4	4	4	4	4	4	4	4
B	2	2	2	2	2	2	2	2	2	2	2	2	2	2	2	2	2	2	2

50

T	0	0	0	0	0	0	0	0	0	0	0	0	0	0	0	0	0	0	0
A	2	2	2	2	2	2	2	2	2	2	2	2	2	2	2	2	2	2	2
B	0	0	0	0	0	0	0	0	0	0	0	0	0	0	0	0	0	0	0

53

T	0	0	0	0	0	0	0	0	0	0	0	0	0	0	0	0	0	0	0
A	2	2	2	2	2	2	2	2	2	2	2	2	2	2	2	2	2	2	2
B	0	0	0	0	0	0	0	0	0	0	0	0	0	0	0	0	0	0	0

56

T																			
A	2	2	2	2	2	2	2	2	2	2	2	2	2	2	2	2	2	2	2
B	0	0	0	0	0	0	0	0	0	0	0	0	0	0	0	0	0	0	0

59

T	2	2	2	2	2	2	2	2	2	2	2	2	2	2	2	2	2	2	2
A	0	0	0	0	0	0	0	0	0	0	0	0	0	0	0	0	0	0	0
B	0	0	0	0	0	0	0	0	0	0	0	0	0	0	0	0	0	0	0

64

T																			
A	2	2	2	2	2	2	2	2	2	2	2	2	2	2	2	2	2	2	2
B	0	0	0	0	0	0	0	0	0	0	0	0	0	0	0	0	0	0	0

T	0	0	0	0	0	0	0	0	0			
A	2	2	2	2	2	2	0	2	2	2	2	2
B	0	0					0	0	0	0	0	0

70

T												0	1
A	0	2	0	0	0	2	2	2	2	2	2	2	2
B	0	0	0	0	0	0	0	0	0	2	0	0	0

2

75

T	0	1	1	1	1	1						2	2
A	0	1	1	1	1	1	0	0	2	0	4	2	2
B	3	4	4	4	4	4	0	0	0	0	0	0	0

78

T	0	0	0	0	0	0	0	0	0	0	0	0	0
A	3	2	2	2	2	2	2	2	2	2	2	2	2
B	0	0	0	0	0	0	0	0	0	0	0	0	0

81

T													
A	2	2	2	4	4	2	2	2	2	0	2	2	2
B	0	0	0	5	0	0	0	0	0	0	0	0	0

84

T													0
A													0
B													0

2

88

T	0	0	0	0	0	0	0	0	0	0	0	0	0
A	2	2	2	2	2	2	2	2	2	2	2	2	2
B													

Electric Bass

Garth Brooks - Papa Loved Mama

$\text{♩} = 150,000,000$

5

9

13

17

22

27

33

37

41

45

49

54

59

64

68

73

Electric Bass

3

78

83

86

Garth Brooks - Papa Loved Mama

Fretless Electric Bass

♩ = 150,000000

4

7

10

13

16

19

22

25

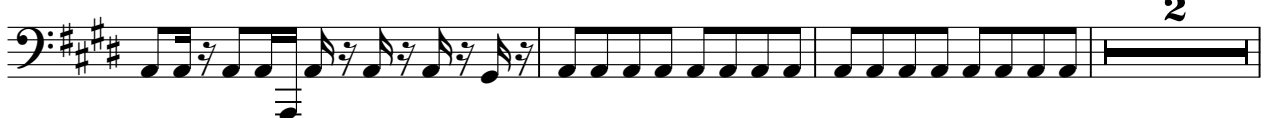

2

30

34

37

40

44

47

50

54

57

62

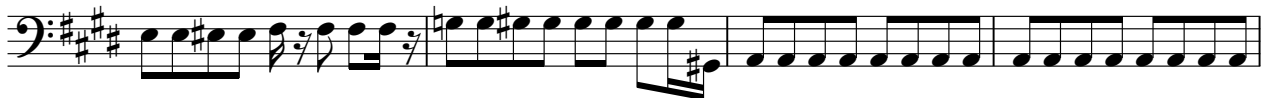

2

66

69

74

78

81

86

88

Honky-tonk Piano

Garth Brooks - Papa Loved Mama

♩ = 150,000000

5

The second system continues the piano introduction, with the right hand playing a more active melodic line and the left hand providing harmonic support.

9

The third system shows the continuation of the piano introduction, with the right hand playing a melodic line and the left hand providing harmonic support.

14

The fourth system continues the piano introduction, with the right hand playing a melodic line and the left hand providing harmonic support.

18

The fifth system continues the piano introduction, with the right hand playing a melodic line and the left hand providing harmonic support.

21

The sixth system continues the piano introduction, with the right hand playing a melodic line and the left hand providing harmonic support.

25

The seventh system continues the piano introduction, with the right hand playing a melodic line and the left hand providing harmonic support. The system ends with a double bar line and a fermata, with a '2' written above the bar line.

Honky-tonk Piano

Honky-tonk Piano

68

72

78

83

87
