

Johann Strauss - An Der Schonen Blauen Donau 3

♩ = 120,000000

Flute

Horn in F

Baroque Trumpet

Timpani

Percussion

Acoustic Bass

♩ = 120,000000

Synth Strings

♩ = 120,000000

Contrabass

4

Fl.

Hn.

Bar. Tpt.

Perc.

A. Bass

Cb.

6

Fl.

Hn.

Bar. Tpt.

Perc.

A. Bass

Cb.

8

Fl.
Hn.
Bar. Tpt.
Perc.
A. Bass
Cb.

10

Fl.
Hn.
Bar. Tpt.
Perc.
A. Bass
Cb.

12

Fl.
Hn.
Bar. Tpt.
Perc.
A. Bass
Cb.

14

Fl.
Hn.
Bar. Tpt.
Timp.
Perc.
A. Bass
Cb.

16

Fl.
Hn.
Bar. Tpt.
Timp.
Perc.
A. Bass
Cb.

18

Fl.
Hn.
Bar. Tpt.
Timp.
Perc.
A. Bass
Cb.

21

Fl.
Hn.
Bar. Tpt.
Timp.
Perc.
A. Bass
Cb.

23

Fl.
Hn.
Bar. Tpt.
Timp.
Perc.
A. Bass
Cb.

25

Fl.
Hn.
Bar. Tpt.
Timp.
Perc.
A. Bass
Cb.

27

Fl.
Hn.
Perc.
A. Bass
Syn. Str.
Cb.

29

Fl.
Hn.
Bar. Tpt.
Perc.
A. Bass
Syn. Str.
Cb.

31

Fl.
Hn.
Bar. Tpt.
Perc.
A. Bass
Cb.

33

Fl.
Hn.
Perc.
A. Bass
Syn. Str.
Cb.

35

Fl.
Hn.
Bar. Tpt.
Timp.
Perc.
A. Bass
Syn. Str.
Cb.

37

Fl.
Hn.
Bar. Tpt.
Timp.
Perc.
A. Bass
Cb.

39

Fl.
Hn.
Perc.
A. Bass
Syn. Str.
Cb.

41

Fl.
Hn.
Bar. Tpt.
Perc.
A. Bass
Syn. Str.
Cb.

43

Fl.
Hn.
Bar. Tpt.
Perc.
A. Bass
Cb.

45

Fl.
Hn.
Perc.
A. Bass
Syn. Str.
Cb.

47

Fl.
Hn.
Bar. Tpt.
Timp.
Perc.
A. Bass
Syn. Str.
Cb.

49

Fl.
Hn.
Bar. Tpt.
Timp.
Perc.
A. Bass
Cb.

51

Fl.
Hn.
Bar. Tpt.
Perc.
A. Bass
Cb.

53

Fl.
Hn.
Bar. Tpt.
Timp.
Perc.
A. Bass
Cb.

55

Fl.
Hn.
Bar. Tpt.
Timp.
Perc.
A. Bass
Cb.

57

Fl.
Hn.
Bar. Tpt.
Timp.
Perc.
A. Bass
Cb.

59

Fl.
Hn.
Bar. Tpt.
Timp.
Perc.
A. Bass
Cb.

61

Fl.
Hn.
Bar. Tpt.
Timp.
Perc.
A. Bass
Cb.

63

Fl.
Hn.
Bar. Tpt.
Timp.
Perc.
A. Bass
Cb.

65

Fl.
Hn.
Bar. Tpt.
Timp.
Perc.
A. Bass
Cb.

67

Fl.
Hn.
Bar. Tpt.
Timp.
Perc.
A. Bass
Cb.

69

Fl.
Hn.
Bar. Tpt.
Timp.
Perc.
A. Bass
Cb.

71

Fl.
Hn.
Bar. Tpt.
Timp.
Perc.
A. Bass
Cb.

73

Fl.

Hn.

Bar. Tpt.

Timp.

Perc.

A. Bass

Cb.

75

Fl.

Hn.

Bar. Tpt.

Timp.

Perc.

A. Bass

Cb.

77

Fl.
Hn.
Bar. Tpt.
Timp.
Perc.
A. Bass
Cb.

6

79

Fl.
Hn.
Bar. Tpt.
Perc.
A. Bass
Cb.

3

81 21

Fl.
Hn.
Bar. Tpt.
Perc.
A. Bass
Cb.

83

Fl.
Hn.
Bar. Tpt.
Perc.
A. Bass
Cb.

85

Fl.
Hn.
Bar. Tpt.
Perc.
A. Bass
Cb.

88

Fl.
Hn.
Perc.
A. Bass
Cb.

90

Fl.

Hn.

Bar. Tpt.

Perc.

A. Bass

Syn. Str.

Cb.

6

92

Fl.

Hn.

Bar. Tpt.

Perc.

A. Bass

Syn. Str.

Cb.

94

Fl.
Hn.
Bar. Tpt.
Perc.
A. Bass
Syn. Str.
Cb.

96

Fl.
Hn.
Bar. Tpt.
Perc.
A. Bass
Syn. Str.
Cb.

98

Fl.

Hn.

Bar. Tpt.

Perc.

A. Bass

Syn. Str.

Cb.

100

Fl.

Hn.

Bar. Tpt.

Perc.

A. Bass

Syn. Str.

Cb.

103

Hn.
Bar. Tpt.
Perc.
A. Bass
Cb.

106

Fl.
Hn.
Bar. Tpt.
Perc.
A. Bass
Cb.

108

Fl.
Hn.
Bar. Tpt.
Perc.
A. Bass
Cb.

110

Fl.
Hn.
Bar. Tpt.
Perc.
A. Bass
Cb.

112

Fl.
Hn.
Bar. Tpt.
Perc.
A. Bass
Cb.

114

Fl.
Hn.
Bar. Tpt.
Perc.
A. Bass
Cb.

116

Fl.

Hn.

Bar. Tpt.

Timp.

Perc.

A. Bass

Cb.

3

6

118

Fl.

Hn.

Bar. Tpt.

Timp.

Perc.

A. Bass

Cb.

120

Fl.
Hn.
Bar. Tpt.
Timp.
Perc.
A. Bass
Cb.

122

Fl.
Hn.
Bar. Tpt.
Timp.
Perc.
A. Bass
Cb.

124

Fl.
Hn.
Bar. Tpt.
Timp.
Perc.
A. Bass
Cb.

126

Fl.
Hn.
Bar. Tpt.
Timp.
Perc.
A. Bass
Cb.

128

Fl.
Hn.
Bar. Tpt.
Timp.
Perc.
A. Bass
Cb.

6

130

Fl.
Hn.
Bar. Tpt.
Timp.
Perc.
A. Bass
Cb.

132

Fl.
Hn.
Bar. Tpt.
Timp.
Perc.
A. Bass
Cb.

134

Fl.
Hn.
Bar. Tpt.
Timp.
Perc.
A. Bass
Cb.

136

Fl.
Hn.
Bar. Tpt.
Timp.
Perc.
A. Bass
Cb.

138

Fl.
Hn.
Bar. Tpt.
Timp.
Perc.
A. Bass
Cb.

140

Fl.
Hn.
Bar. Tpt.
Timp.
Perc.
A. Bass
Cb.

144

Fl.
Hn.
Bar. Tpt.
Perc.
A. Bass
Cb.

146

Fl.
Hn.
Bar. Tpt.
Perc.
A. Bass
Cb.

148

Fl.
Hn.
Bar. Tpt.
Perc.
A. Bass
Cb.

150

Fl.

Hn.

Bar. Tpt.

Perc.

A. Bass

Cb.

37

152

Fl.

Hn.

Bar. Tpt.

Perc.

A. Bass

Cb.

154

Fl.
Hn.
Bar. Tpt.
Perc.
A. Bass
Cb.

157

Fl.
Hn.
Bar. Tpt.
Perc.
A. Bass
Cb.

159

Fl.
Hn.
Bar. Tpt.
Perc.
A. Bass
Cb.

161

Fl.
Hn.
Bar. Tpt.
Perc.
A. Bass
Cb.

163

Fl.
Hn.
Bar. Tpt.
Perc.
A. Bass
Cb.

166

Fl.
Hn.
Bar. Tpt.
Timp.
Perc.
A. Bass
Syn. Str.
Cb.

Johann Strauss - An Der Schonen Blauen Donau 3

Flute

♩ = 120,000000

2

6

10

15

19

24

28

33

37

40

2

2

Flute

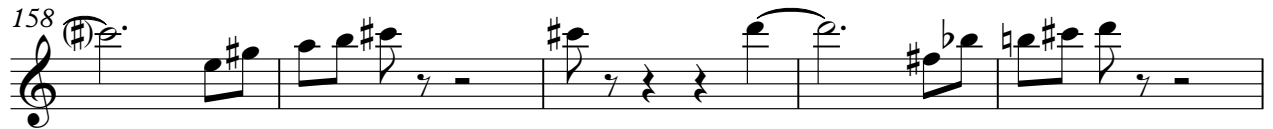

Horn in F

Johann Strauss - An Der Schonen Blauen Donau 3

♩ = 120,000000

5

8

11

14

17

21

25

29

33

V.S.

38

42

46

51

56

59

62

66

69

72

75

79

83

87

91

94

97

100

105

109

V.S.

113

117

121

125

129

133

137

141

146

149

152

156

160

163

166

Baroque Trumpet

Johann Strauss - An Der Schonen Blauen Donau 3

♩ = 120,000000

2

7

13

18

23

29

32

37

42

Baroque Trumpet

47

52

56

59

63

67

70

73

77

82

87 **3**

93

97

101 **2**

107

111

116

121

126

130

V.S.

135

139

144

148

152

156

160

164

166

Johann Strauss - An Der Schonen Blauen Donau 3

Percussion

♩ = 120,000000

2

6

10

14

18

23

27

31

35

39

V.S.

43

47

51

55

59

63

66

70

74

78

82

86

90

94

98

102

106

110

114

117

V.S.

121

125

129

133

137

141

145

149

153

157

Percussion

161

165

Johann Strauss - An Der Schonen Blauen Donau 3

Acoustic Bass

♩ = 120,000000

2

8

14

20

27

32

38

43

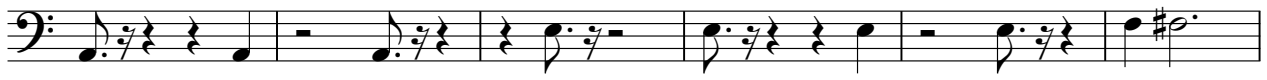

49

54

V.S.

164

Synth Strings

Johann Strauss - An Der Schonen Blauen Donau 3

♩ = 120,000000

26

30

36

45

90

94

98

100

Johann Strauss - An Der Schonen Blauen Donau 3

Contrabass

♩ = 120,000000

4
6
8
10
12
14
17
20
23

V.S.

2

Contrabass

27

30

33

36

39

42

45

48

51

53

56 **Contrabass** 3

58

61

64

67

69

72

75

79

82

V.S.

Contrabass

84

87

90

93

95

98

101

105

108

111

Contrabass

Contrabasso
