

Johann Strauss - Donauwellen 1

♩ = 190,005707

♩ = 190,005707

4

FLUTE

OBOE

CLARINET

FR.HORN

DRUMS

ACOU BASS

PIZZICATO

STRINGS

6

FLUTE

OBOE

CLARINET

FR.HORN

DRUMS

ACOU BASS

PIZZICATO

STRINGS

8

FLUTE

OBOE

CLARINET

FR.HORN

DRUMS

ACOU BASS

PIZZICATO

STRINGS

10

FLUTE

OBOE

CLARINET

FR.HORN

DRUMS

ACOU BASS

PIZZICATO

STRINGS

12

FLUTE

OBOE

CLARINET

FR.HORN

DRUMS

ACOU BASS

PIZZICATO

STRINGS

14

FLUTE

OBOE

CLARINET

FR.HORN

DRUMS

ACOU BASS

PIZZICATO

STRINGS

17

OBOE

FR.HORN

DRUMS

ACOU BASS

STRINGS

20

OBOE

FR.HORN

DRUMS

ACOU BASS

STRINGS

23

OBOE

FR.HORN

DRUMS

ACOU BASS

STRINGS

26

FLUTE

OBOE

FR.HORN

DRUMS

ACOU BASS

STRINGS

29

FLUTE

OBOE

FR.HORN

DRUMS

ACOU BASS

STRINGS

32

FLUTE

OBOE

FR.HORN

DRUMS

ACOU BASS

STRINGS

35

FLUTE

OBOE

FR.HORN

DRUMS

ACOU BASS

STRINGS

38

FLUTE

OBOE

CLARINET

FR. HORN

DRUMS

ACOU BASS

PIZZICATO

STRINGS

41

FLUTE

OBOE

CLARINET

DRUMS

ACOU BASS

PIZZICATO

STRINGS

44

FLUTE

OBOE

CLARINET

DRUMS

ACOU BASS

PIZZICATO

STRINGS

3

47

FLUTE

OBOE

CLARINET

DRUMS

ACOU BASS

PIZZICATO

STRINGS

50

FLUTE
OBOE
CLARINET
DRUMS
ACOU BASS
PIZZICATO
STRINGS

53

FLUTE
OBOE
CLARINET
DRUMS
ACOU BASS
PIZZICATO
STRINGS

56

FLUTE

OBOE

CLARINET

DRUMS

ACOU BASS

PIZZICATO

STRINGS

59

FLUTE

OBOE

CLARINET

DRUMS

ACOU BASS

PIZZICATO

STRINGS

62

FLUTE
OBOE
CLARINET
DRUMS
ACOU BASS
STRINGS

65

CLARINET
FR. HORN
DRUMS
ACOU BASS
STRINGS

68

CLARINET

FR.HORN

DRUMS

ACOU BASS

STRINGS

71

CLARINET

FR.HORN

DRUMS

ACOU BASS

STRINGS

74

CLARINET

FR.HORN

DRUMS

ACOU BASS

STRINGS

77

CLARINET

FR.HORN

DRUMS

ACOU BASS

STRINGS

80

CLARINET

FR.HORN

DRUMS

ACOU BASS

STRINGS

83

CLARINET

FR.HORN

DRUMS

ACOU BASS

STRINGS

86

OBOE

CLARINET

FR.HORN

DRUMS

ACOU BASS

STRINGS

89

FLUTE

OBOE

FR.HORN

DRUMS

ACOU BASS

STRINGS

92

FLUTE

OBOE

FR.HORN

DRUMS

ACOU BASS

STRINGS

95

FLUTE

OBOE

FR.HORN

DRUMS

ACOU BASS

STRINGS

98

FLUTE

OBOE

FR.HORN

DRUMS

ACOU BASS

STRINGS

101

FLUTE

OBOE

FR.HORN

DRUMS

ACOU BASS

STRINGS

104

FLUTE

OBOE

FR.HORN

DRUMS

ACOU BASS

STRINGS

107

FLUTE

OBOE

FR.HORN

DRUMS

ACOU BASS

STRINGS

110

FLUTE

OBOE

FR.HORN

DRUMS

ACOU BASS

STRINGS

114

FLUTE

OBOE

FR.HORN

DRUMS

ACOU BASS

STRINGS

117

120

123

FLUTE
CLARINET
FR.HORN
DRUMS
ACOU BASS
STRINGS

126

FLUTE
FR.HORN
DRUMS
ACOU BASS
STRINGS

129

FLUTE
CLARINET
FR.HORN
DRUMS
ACOU BASS
STRINGS

132

FLUTE
FR.HORN
DRUMS
ACOU BASS
STRINGS

135

FLUTE
CLARINET
FR.HORN
DRUMS
ACOU BASS
STRINGS

138

FLUTE
CLARINET
FR.HORN
DRUMS
ACOU BASS
PIZZICATO
STRINGS

140

CLARINET

FR.HORN

DRUMS

ACOU BASS

PIZZICATO

STRINGS

3

142

CLARINET

FR.HORN

DRUMS

ACOU BASS

PIZZICATO

STRINGS

3

144

CLARINET

FR.HORN

DRUMS

ACOU BASS

PIZZICATO

STRINGS

147

CLARINET

FR.HORN

DRUMS

ACOU BASS

PIZZICATO

STRINGS

149

CLARINET

FR.HORN

DRUMS

ACOU BASS

PIZZICATO

STRINGS

151

CLARINET

FR.HORN

DRUMS

ACOU BASS

PIZZICATO

STRINGS

153

CLARINET

FR.HORN

DRUMS

ACOU BASS

PIZZICATO

STRINGS

155

CLARINET

FR.HORN

DRUMS

ACOU BASS

PIZZICATO

STRINGS

157

CLARINET

FR.HORN

DRUMS

ACOU BASS

PIZZICATO

STRINGS

159

CLARINET

FR.HORN

DRUMS

ACOU BASS

PIZZICATO

STRINGS

161

OBOE

CLARINET

FR.HORN

DRUMS

ACOU BASS

PIZZICATO

STRINGS

164

OBOE

FR.HORN

DRUMS

ACOU BASS

STRINGS

167

OBOE

FR.HORN

DRUMS

ACOU BASS

STRINGS

170

OBOE

FR.HORN

DRUMS

ACOU BASS

STRINGS

173

OBOE

FR.HORN

DRUMS

ACOU BASS

STRINGS

176

OBOE

FR.HORN

DRUMS

ACOU BASS

STRINGS

179

OBOE

FR.HORN

DRUMS

ACOU BASS

STRINGS

182

OBOE

FR.HORN

DRUMS

ACOU BASS

STRINGS

186

OBOE

FR.HORN

DRUMS

ACOU BASS

STRINGS

189

OBOE

FR.HORN

DRUMS

ACOU BASS

STRINGS

192

OBOE

FR.HORN

DRUMS

ACOU BASS

STRINGS

195

OBOE

FR.HORN

DRUMS

ACOU BASS

STRINGS

198

OBOE

FR.HORN

DRUMS

ACOU BASS

STRINGS

201

OBOE

FR.HORN

DRUMS

ACOU BASS

STRINGS

204

OBOE

FR.HORN

DRUMS

ACOU BASS

STRINGS

207

OBOE

FR.HORN

DRUMS

ACOU BASS

STRINGS

210

OBOE

FR.HORN

DRUMS

ACOU BASS

STRINGS

213

FLUTE

OBOE

FR.HORN

DRUMS

ACOU BASS

PIZZICATO

STRINGS

216

FLUTE

OBOE

FR.HORN

DRUMS

ACOU BASS

PIZZICATO

STRINGS

219

FLUTE

OBOE

FR.HORN

DRUMS

ACOU BASS

PIZZICATO

STRINGS

222

FLUTE

OBOE

CLARINET

FR.HORN

DRUMS

ACOU BASS

PIZZICATO

STRINGS

225

FLUTE

OBOE

CLARINET

FR.HORN

DRUMS

ACOU BASS

PIZZICATO

STRINGS

228

FLUTE

OBOE

CLARINET

FR.HORN

DRUMS

ACOU BASS

PIZZICATO

STRINGS

231

FLUTE

OBOE

CLARINET

FR.HORN

DRUMS

ACOU BASS

PIZZICATO

STRINGS

234

FLUTE

OBOE

CLARINET

FR.HORN

DRUMS

ACOU BASS

PIZZICATO

STRINGS

236

FLUTE

OBOE

CLARINET

FR.HORN

DRUMS

ACOU BASS

STRINGS

238

FLUTE

OBOE

CLARINET

FR.HORN

DRUMS

ACOU BASS

STRINGS

240

FLUTE

OBOE

CLARINET

FR.HORN

DRUMS

ACOU BASS

STRINGS

242

FLUTE

OBOE

CLARINET

FR.HORN

DRUMS

ACOU BASS

PIZZICATO

STRINGS

246

FLUTE

OBOE

CLARINET

FR.HORN

DRUMS

ACOU BASS

STRINGS

249

FLUTE

OBOE

CLARINET

FR.HORN

DRUMS

ACOU BASS

STRINGS

252

FLUTE
OBOE
CLARINET
FR.HORN
DRUMS
ACOU BASS
STRINGS

255

FLUTE
OBOE
CLARINET
FR.HORN
DRUMS
ACOU BASS
PIZZICATO
STRINGS

258

FLUTE

OBOE

CLARINET

DRUMS

ACOU BASS

PIZZICATO

STRINGS

261

FLUTE

OBOE

CLARINET

DRUMS

ACOU BASS

PIZZICATO

STRINGS

264

FLUTE

OBOE

CLARINET

DRUMS

ACOU BASS

PIZZICATO

STRINGS

267

FLUTE

OBOE

CLARINET

FR. HORN

DRUMS

ACOU BASS

STRINGS

270

FLUTE

OBOE

CLARINET

FR.HORN

DRUMS

ACOU BASS

PIZZICATO

STRINGS

273

FLUTE

OBOE

CLARINET

FR.HORN

DRUMS

ACOU BASS

PIZZICATO

STRINGS

276

FLUTE

OBOE

CLARINET

FR.HORN

DRUMS

ACOU BASS

PIZZICATO

STRINGS

279

FLUTE

OBOE

CLARINET

FR.HORN

DRUMS

ACOU BASS

PIZZICATO

STRINGS

281

FLUTE

OBOE

CLARINET

FR.HORN

DRUMS

ACOU BASS

PIZZICATO

STRINGS

283

FLUTE

OBOE

CLARINET

FR.HORN

DRUMS

ACOU BASS

PIZZICATO

STRINGS

286

FLUTE

OBOE

CLARINET

FR.HORN

DRUMS

ACOU BASS

PIZZICATO

STRINGS

Johann Strauss - Donauwellen 1

FLUTE

♩ = 190,005707

6

11 3 13

28

34

40

44 3

48

53

57

V.S.

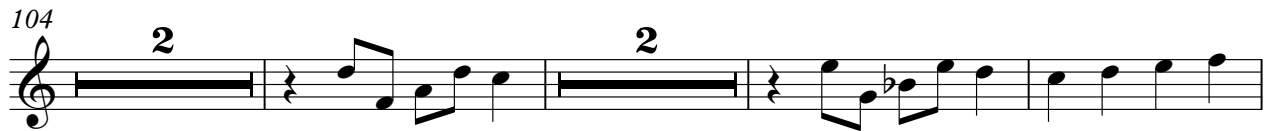

140 **73**

216

220

225

229

233

237

239

241

245

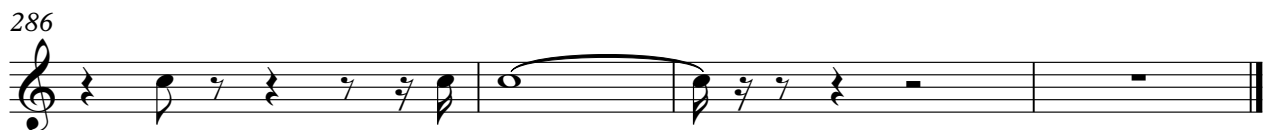

OBOE

Johann Strauss - Donauwellen 1

♩ = 190,005707

7

13

19

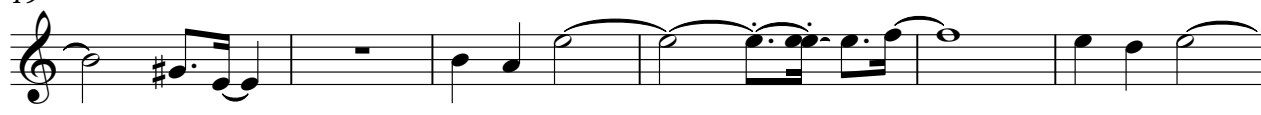

25

31

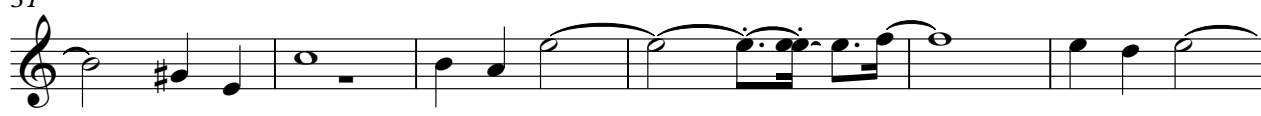

37

42

45

48

V.S.

52

56

60

63

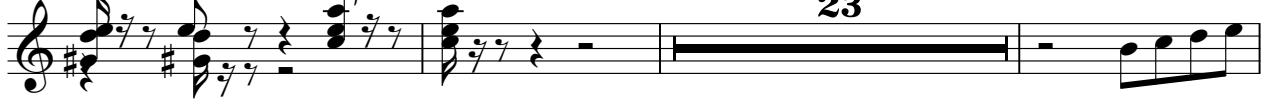

89

94

99

103

108

113

OBOE

163

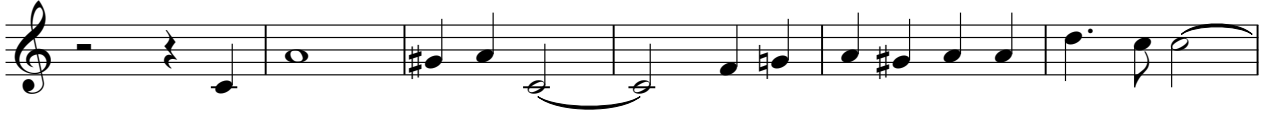

169

173

178

183

189

195

201

207

212

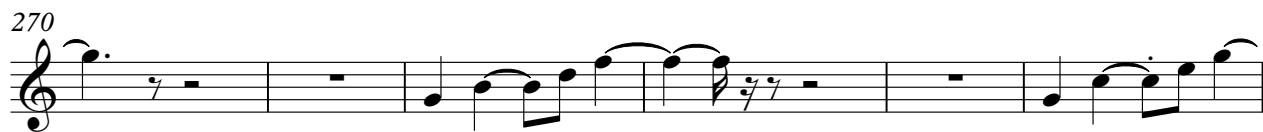
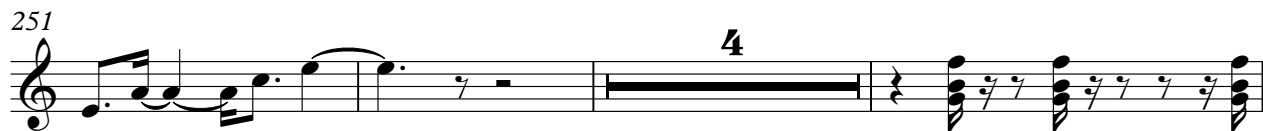
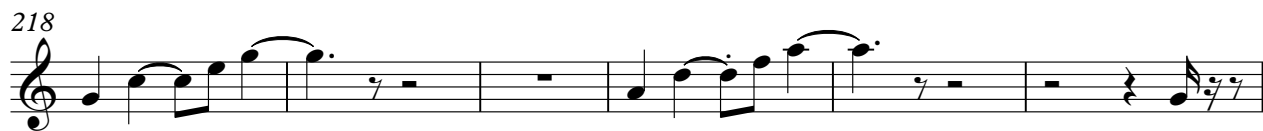

276

281

283

285

CLARINET

Johann Strauss - Donauwellen 1

♩ = 190,005707

V.S.

72

76

81

86

118

130

140

143

146

149

152

154

157

160

163

61

228

234

237

239

241

244

250

256

261

265

271

278

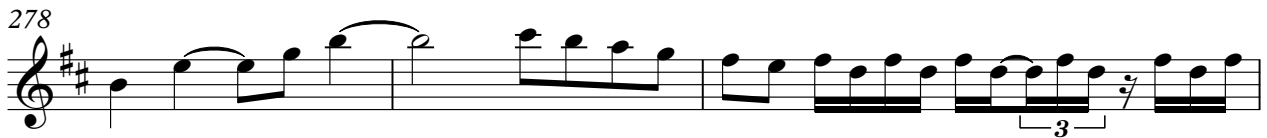

281

283

285

FR.HORN

Johann Strauss - Donauwellen 1

♩ = 190,005707

9

15

18

21

24

27

31

34

37

V.S.

41 **24**

67

70

73

77

80

83

86

90

93

96

100

104

107

111

116

119

122

125

129

163

166

169

172

176

179

183

186

190

193

V.S.

196

200

203

206

209

213

216

219

222

226

229

232

236

242

247

250

253

255

10

FR.HORN

267

271

274

277

281

285

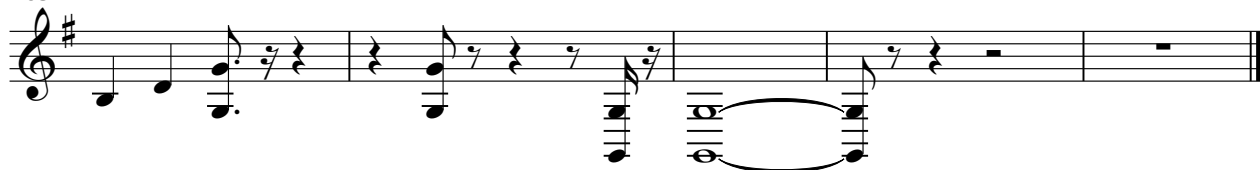

Johann Strauss - Donauwellen 1

DRUMS

♩ = 190,005707

2

10

17

23

29

35

41

47

53

59

V.S.

65

71

77

83

89

95

101

107

113

119

DRUMS

125

131

137

142

148

153

159

165

171

177

V.S.

183

189

195

201

207

213

219

225

231

237

DRUMS

241

247

253

259

265

271

277

282

285

ACOU BASS

Johann Strauss - Donauwellen 1

♩ = 190,005707

2

10

17

24

31

38

45

52

59

65

V.S.

137

142

148

154

161

167

174

180

187

193

V.S.

200

207

213

219

226

233

239

245

251

258

264

271

277

283

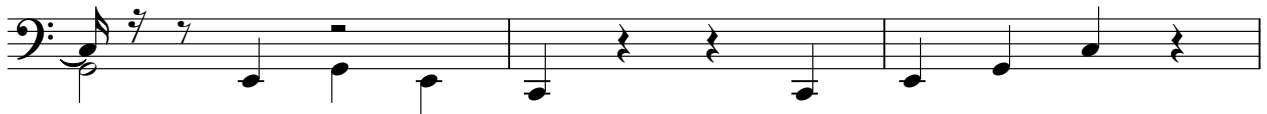

286

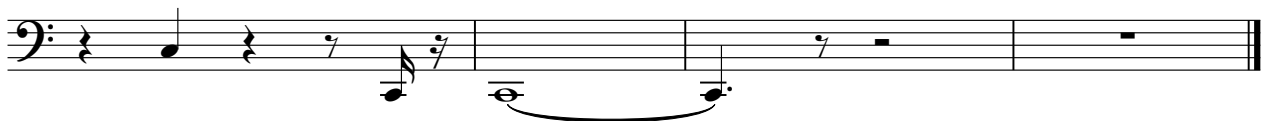

♩ = 190,005707
2

5

7

9

11

13

15 23

PIZZICATO

40

43

47

52

55

59

62

141

143

146

148

151

154

157

160

162

50

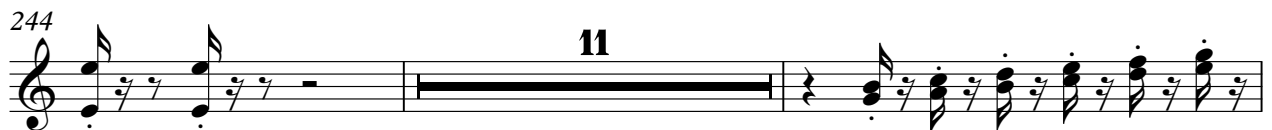

STRINGS

53

57

61

66

71

76

81

86

91

97

STRINGS

146

149

152

155

157

160

163

169

175

180

STRINGS

185

191

197

203

208

214

221

226

STRINGS

284
