

Johann Strauss - Donauwellen 2

$\text{♩} = 120,000666$

Oboe

Horn in F

Percussion

Harp

Jazz Guitar

Jazz Guitar

Electric Bass

Soprano

Quintus

FX 5 (Brightness)

$\text{♩} = 120,000666$

Viola

Viola

Viola

4

Perc. J. Gtr. J. Gtr. E. Bass S. Vla. Vla. Vla.

7

10

12

14

16

Perc.

J. Gtr.

J. Gtr.

E. Bass

S.

Vla.

Vla.

Vla.

19

Perc.

J. Gtr.

J. Gtr.

E. Bass

S.

Vla.

Vla.

Vla.

22

25

28

Perc.

J. Gtr.

J. Gtr.

E. Bass

S.

Q.

Vla.

Vla.

31

Perc.

J. Gtr.

J. Gtr.

E. Bass

S.

Q.

Vla.

Vla.

34

- Perc.**: Percussion part with a snare drum and cymbal. It features a steady rhythm with accents and a cymbal flourish at the end.
- J. Gtr.**: Two guitar staves. The top staff uses a treble clef and contains melodic lines with slurs and ties. The bottom staff uses a treble clef and contains chordal accompaniment with slash notation for some notes.
- E. Bass**: Electric bass line in the bass clef, providing a steady accompaniment with slurs and ties.
- S.**: Saxophone part in the treble clef, featuring a melodic line with slurs and ties.
- Q.**: Clarinet part in the treble clef, featuring a melodic line with slurs and ties.
- Vla.**: Two violin parts. The top staff is in the treble clef and the bottom staff is in the bass clef, both featuring melodic lines with slurs and ties.

37

Perc.

J. Gtr.

J. Gtr.

E. Bass

S.

Q.

Vla.

Vla.

40

43

Perc.

J. Gtr.

J. Gtr.

E. Bass

S.

Q.

Vla.

Vla.

45

48

Perc.

J. Gtr.

J. Gtr.

E. Bass

S.

Q.

Vla.

Vla.

51

53

55

57

Hn.

Perc.

Hp.

J. Gtr.

J. Gtr.

E. Bass

S.

Vla.

Vla.

59

61

63

67

69

Hn.

Perc.

Hp.

J. Gtr.

J. Gtr.

E. Bass

S.

Vla.

Vla.

71

73

76

79

Perc. J. Gtr. J. Gtr. E. Bass S. FX 5 Vla. Vla.

82

Ob.

Perc.

J. Gtr.

J. Gtr.

E. Bass

S.

FX 5

Vla.

Vla.

85

Ob.

Perc.

J. Gtr.

J. Gtr.

E. Bass

S.

FX 5

Vla.

Vla.

88

Ob.

Perc.

J. Gtr.

J. Gtr.

E. Bass

S.

FX 5

Vla.

Vla.

91

Ob.

Perc.

J. Gtr.

J. Gtr.

E. Bass

S.

FX 5

Vla.

Vla.

94

Ob.

Perc.

J. Gtr.

J. Gtr.

E. Bass

S.

FX 5

Vla.

Vla.

97

Ob.

Perc.

Hp.

J. Gtr.

J. Gtr.

E. Bass

S.

Q.

FX 5

Vla.

Vla.

99

Ob.

Perc.

Hp.

E. Bass

S.

Q.

Vla.

Vla.

101

Ob.

Hn.

Perc.

J. Gtr.

J. Gtr.

E. Bass

S.

Q.

Vla.

Detailed description of the musical score: The score is for rehearsal mark 101 and consists of ten staves. The Oboe (Ob.) part starts with a whole rest, followed by a melodic line in the second measure. The Horn (Hn.) part plays a rhythmic pattern of eighth notes with chords. The Percussion (Perc.) part features a steady eighth-note accompaniment with various drum symbols. The two J. Gtr. (J. Gtr.) parts play chords and melodic fragments, with the second guitar part including a triplet in the second measure. The E. Bass part provides a simple bass line. The Saxophone (S.) part has a melodic line. The string part (Q.) consists of sustained chords. The Viola (Vla.) part plays a rhythmic accompaniment.

104

Ob.

Hn.

Perc.

J. Gtr.

J. Gtr.

E. Bass

S.

Q.

Vla.

107

Ob.

Hn.

Perc.

J. Gtr.

J. Gtr.

E. Bass

S.

Q.

Vla.

109

Ob.

Hn.

Perc.

J. Gtr.

J. Gtr.

E. Bass

S.

Q.

Vla.

111

Ob.

Hn.

Perc.

J. Gtr.

J. Gtr.

E. Bass

S.

Q.

Vla.

Vla.

114

Ob.

Hn.

Perc.

J. Gtr.

J. Gtr.

E. Bass

S.

Q.

Vla.

Vla.

117

Ob.

Hn.

Perc.

J. Gtr.

J. Gtr.

E. Bass

S.

Q.

Vla.

Vla.

Detailed description of the musical score: The score is for measures 117-120. The Oboe (Ob.) part starts with a quarter note G4, followed by quarter notes A4 and B4, then a half note C5. The Horn (Hn.) part starts with a quarter note G4, followed by quarter notes A4 and B4, then a half note C5. The Percussion (Perc.) part features a complex rhythmic pattern with eighth and sixteenth notes, including a triplet of eighth notes in measure 120. The two Jazz Guitars (J. Gtr.) parts play chords and single notes, with the upper guitar playing a melodic line. The Electric Bass (E. Bass) part provides a steady bass line with quarter notes. The Saxophone (S.) part plays a melodic line with quarter and eighth notes. The Clarinet (Q.) part plays a melodic line with quarter and eighth notes. The two Violas (Vla.) parts play chords and single notes, with the upper viola playing a melodic line.

120

Ob.

Hn.

Perc.

J. Gtr.

J. Gtr.

E. Bass

S.

Vla.

Vla.

Detailed description of the musical score: The score is for measures 119 and 120. The Oboe part has a whole rest in measure 119 and a half note in measure 120. The Horn part plays a rhythmic pattern of eighth notes and rests in measure 119, followed by a half note in measure 120. The Percussion part has a snare drum hit in measure 119 and a cymbal hit in measure 120. The first Jazz Guitar part plays a rhythmic pattern of eighth notes and rests in measure 119, followed by a half note in measure 120. The second Jazz Guitar part plays a rhythmic pattern of eighth notes and rests in measure 119, followed by a half note in measure 120. The Electric Bass part plays a rhythmic pattern of eighth notes and rests in measure 119, followed by a half note in measure 120. The Saxophone part has a half note in measure 119 and a half note in measure 120. The first Viola part has a half note in measure 119 and a half note in measure 120. The second Viola part plays a rhythmic pattern of eighth notes and rests in measure 119, followed by a half note in measure 120.

122

Ob.

Hn.

Perc.

J. Gtr.

J. Gtr.

E. Bass

S.

Q.

Vla.

Vla.

124

Ob.

Hn.

Perc.

J. Gtr.

J. Gtr.

E. Bass

S.

Q.

FX 5

Vla.

Vla.

Vla.

126

Ob.

Perc.

J. Gtr.

J. Gtr.

E. Bass

S.

FX 5

Vln.

Vln.

Vln.

128

Ob.

Perc.

J. Gtr.

J. Gtr.

E. Bass

S.

FX 5

Vla.

Vla.

Vla.

130

Ob.

Perc.

J. Gtr.

J. Gtr.

E. Bass

S.

FX 5

Vla.

Vla.

Vla.

132

Ob.

Perc.

J. Gtr.

J. Gtr.

E. Bass

S.

FX 5

Vla.

Vla.

Vla.

134

Ob.

Perc.

J. Gtr.

J. Gtr.

E. Bass

S.

FX 5

Vla.

Vla.

Vla.

136

Ob.

Perc.

J. Gtr.

J. Gtr.

E. Bass

S.

FX 5

Vla.

Vla.

Vla.

139

Ob.

Perc.

J. Gtr.

J. Gtr.

E. Bass

S.

FX 5

Vla.

Vla.

Vla.

141

Ob.

Perc.

J. Gtr.

J. Gtr.

E. Bass

S.

FX 5

Vla.

Vla.

Vla.

143

Ob.

Perc.

J. Gtr.

J. Gtr.

E. Bass

S.

FX 5

Vla.

Vla.

Vla.

145

Ob.

Perc.

J. Gtr.

J. Gtr.

E. Bass

S.

FX 5

Vla.

Vla.

Vla.

147

Ob.

Hn.

Perc.

J. Gtr.

J. Gtr.

E. Bass

S.

FX 5

Vla.

Vla.

Vla.

150

153

156

159

Hn.

Perc.

J. Gtr.

J. Gtr.

E. Bass

S.

FX 5

Vla.

Vla.

162

165

168

Hn.

Perc.

J. Gtr.

J. Gtr.

E. Bass

S.

FX 5

Vla.

Vla.

171

174

177

180

183

186

Hn.

Perc.

J. Gtr.

J. Gtr.

E. Bass

S.

FX 5

Vla.

Vla.

189

192

195

198

Hn.

Perc.

J. Gtr.

J. Gtr.

E. Bass

S.

Vla.

Vla.

201

Hn.

Perc.

J. Gtr.

J. Gtr.

E. Bass

S.

Vla.

Vla.

204

Hn.

Perc.

J. Gtr.

J. Gtr.

E. Bass

S.

Vla.

Vla.

207

Hn.

Perc.

J. Gtr.

J. Gtr.

E. Bass

S.

Vla.

Vla.

210

Hn.

Perc.

J. Gtr.

J. Gtr.

E. Bass

S.

Vla.

Vla.

213

215

Hn.

Perc.

J. Gtr.

J. Gtr.

E. Bass

S.

Vla.

Vla.

3

3

218

Hn.

Perc.

J. Gtr.

J. Gtr.

E. Bass

S.

Vla.

Vla.

220

Ob.

Hn.

Perc.

J. Gtr.

J. Gtr.

E. Bass

S.

FX 5

Vla.

Vla.

Vla.

223

Ob.

Hn.

Perc.

J. Gtr.

J. Gtr.

E. Bass

S.

FX 5

Vla.

Vla.

Vla.

226

Ob.

Hn.

Perc.

J. Gtr.

J. Gtr.

E. Bass

S.

FX 5

Vla.

Vla.

Vla.

229

Ob.

Hn.

Perc.

J. Gtr.

J. Gtr.

E. Bass

S.

FX 5

Vla.

Vla.

Vla.

232

Ob.

Hn.

Perc.

J. Gtr.

J. Gtr.

E. Bass

S.

FX 5

Vla.

Vla.

Vla.

235

Ob.

Hn.

Perc.

J. Gtr.

J. Gtr.

E. Bass

S.

FX 5

Vla.

Vla.

Vla.

238

Ob.

Hn.

Perc.

J. Gtr.

J. Gtr.

E. Bass

S.

FX 5

Vla.

Vla.

Vla.

241

Ob.

Hn.

Perc.

J. Gtr.

J. Gtr.

E. Bass

S.

FX 5

Vla.

Vla.

Vla.

244

Ob.

Hn.

Perc.

J. Gtr.

J. Gtr.

E. Bass

S.

FX 5

Vla.

Vla.

Vla.

247

Ob.

Oboe

Johann Strauss - Donauwellen 2

♩ = 120,000666

82

85

2

91

95

99

2

105

111

2

116

Oboe

238

243

250

Horn in F

Johann Strauss - Donauwellen 2

♩ = 120,000666

50

54

59

64

69

73

27

103

108

113

118

V.S.

122 24

149

156

162

168

175

181

188

194

200

205

209

215

219

224

230

236

241

250

Johann Strauss - Donauwellen 2

Percussion

♩ = 120,000000

6

11

16

21

26

31

36

41

46

V.S.

51

56

61

66

71

76

81

86

91

96

101

106

111

116

121

126

131

136

141

146

V.S.

151

156

161

166

171

176

181

186

191

196

Percussion

201

206

211

216

221

226

231

236

241

250

Johann Strauss - Donauwellen 2

Harp

♩ = 120,000666

51

55

59

62

66

71

74

24

100

149

149

250

2

♩ = 120,000666

5

9

13

17

21

25

29

33

38

V.S.

42

42

46

46

50

50

53

53

56

56

59

59

63

63

67

67

70

70

74

74

78

82

86

90

94

98

105

109

114

117

V.S.

122

126

130

134

138

142

146

150

154

157

V.S.

201

205

210

215

219

224

228

232

236

239

242

250

♩ = 120,000666

5

8

12

16

20

24

28

32

36

82

87

91

96

102

106

110

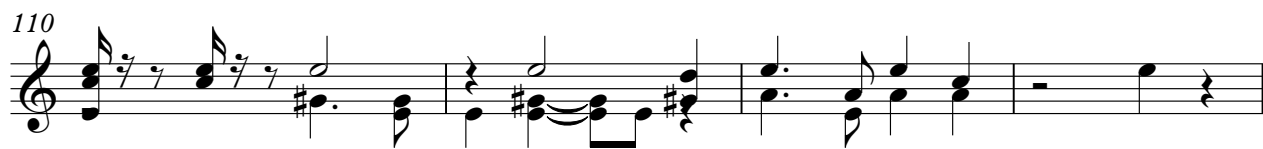

114

118

122

V.S.

126

130

134

139

143

147

151

155

159

163

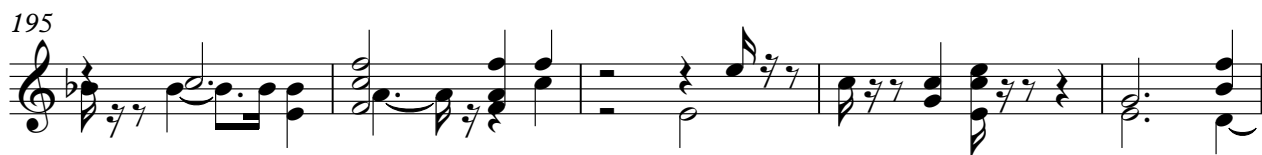
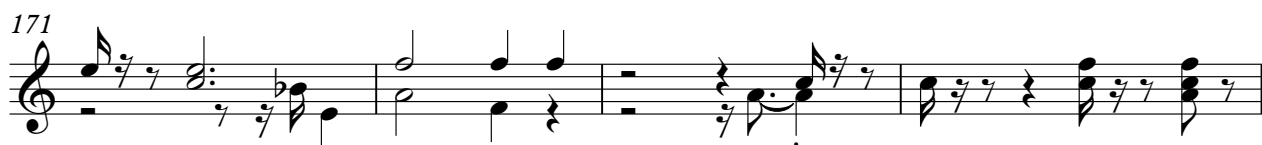

V.S.

209

213

217

222

226

230

234

238

242

250

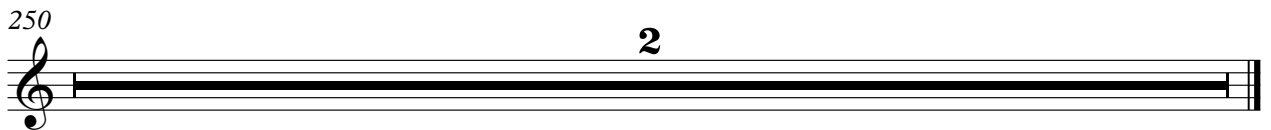

Electric Bass

Johann Strauss - Donauwellen 2

♩ = 120,000666

V.S.

156

161

166

172

177

182

187

192

197

202

207

212

217

221

226

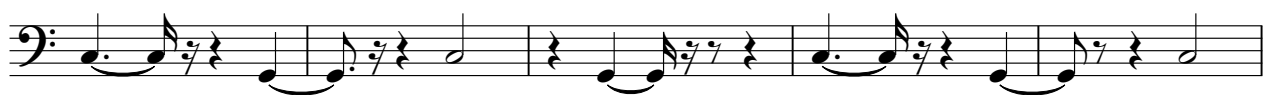

231

236

241

244

250

Johann Strauss - Donauwellen 2

Soprano

♩ = 120,000666

7

13

18

24

28

32

36

40

44

V.S.

94

98

103

108

114

120

125

128

131

134

138

141

144

147

153

159

165

171

178

185

191

197

203

208

214

218

223

230

236

241

6

Soprano

250

2

Quintus

Johann Strauss - Donauwellen 2

♩ = 120,000666
xxxxxxxxx

25

30

36

42

48

47

99

106

113

3

120

2

125

250

2

♩ = 120,000666

73

78

84 2

91

97 27

128

134

140

147

155

161

168

173

180

185

192

197

24

227

233

240

FX 5 (Brightness)

3

244

Viola

Johann Strauss - Donauwellen 2

♩ = 120,000666

V.S.

52

57

62

66

71

76

80

85

89

94

98

114

120

125

129

132

136

141

143

146

150

156

162

168

174

180

186

192

198

203

3 3

207

212

217

3

221

227

233

239

243

5

250

2

Johann Strauss - Donauwellen 2

Viola

♩ = 120,000666

5

9

13

17

21

25

29

32

35

V.S.

39

43

46

50

56

61

67

73

78

82

86

90

94

98

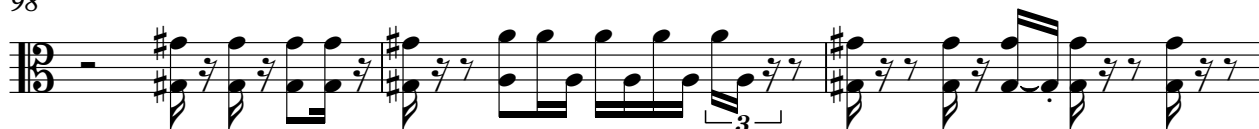

101

104

107

110

113

117

V.S.

121

124

127

130

133

136

140

143

146

149

153

156

159

163

167

171

175

179

182

186

V.S.

190

194

198

201

204

207

211

214

217

220

224

227

230

234

238

242

250

Johann Strauss - Donauwellen 2

Viola

♩ = 120,000666

4

10

17

24

99

126

129

132

137

141

144

2

Viola

147

72

223

230

236

242

3

5

250

2