

Johann Strauss - Fruehlingsstimmen Op.410 1

♩ = 180,001801

FLUTE

CLARINET

FR.HORN

DRUMS

ACOU BASS

♩ = 180,001801

STRINGS

STRINGS

STRINGS

6

FR.HORN

DRUMS

ACOU BASS

STRINGS

STRINGS

9

12

15 3

FLUTE

FR.HORN

DRUMS

ACOU BASS

STRINGS

DRUMS

STRINGS

18

FLUTE

FR.HORN

DRUMS

ACOU BASS

STRINGS

DRUMS

STRINGS

21

FLUTE

FR.HORN

DRUMS

ACOU BASS

STRINGS

DRUMS

STRINGS

24

FLUTE

FR.HORN

DRUMS

ACOU BASS

STRINGS

DRUMS

STRINGS

27

FLUTE

FR.HORN

DRUMS

ACOU BASS

STRINGS

DRUMS

STRINGS

30

FLUTE

FR.HORN

DRUMS

ACOU BASS

STRINGS

STRINGS

33

FLUTE

CLARINET

FR.HORN

DRUMS

ACOU BASS

STRINGS

STRINGS

36

FLUTE

CLARINET

FR.HORN

DRUMS

ACOU BASS

STRINGS

STRINGS

39

FLUTE

CLARINET

FR.HORN

DRUMS

ACOU BASS

STRINGS

STRINGS

STRINGS

42

FLUTE

CLARINET

FR.HORN

DRUMS

ACOU BASS

STRINGS

DRUMS

STRINGS

45

FLUTE

CLARINET

FR.HORN

DRUMS

ACOU BASS

STRINGS

DRUMS

STRINGS

49

FLUTE

CLARINET

FR.HORN

DRUMS

ACOU BASS

STRINGS

STRINGS

52

FLUTE

CLARINET

FR.HORN

DRUMS

ACOU BASS

STRINGS

STRINGS

STRINGS

58

61

63

FLUTE

FR.HORN

DRUMS

ACOU BASS

STRINGS

STRINGS

65

FLUTE

FR.HORN

DRUMS

ACOU BASS

STRINGS

STRINGS

68

FLUTE

FR.HORN

DRUMS

ACOU BASS

STRINGS

STRINGS

71

FLUTE

FR.HORN

DRUMS

ACOU BASS

STRINGS

DRUMS

STRINGS

74

FLUTE

FR.HORN

DRUMS

ACOU BASS

STRINGS

DRUMS

STRINGS

77

FLUTE

FR.HORN

DRUMS

ACOU BASS

STRINGS

DRUMS

STRINGS

80

FLUTE

FR.HORN

DRUMS

ACOU BASS

STRINGS

DRUMS

STRINGS

83

FLUTE

FR.HORN

DRUMS

ACOU BASS

STRINGS

DRUMS

STRINGS

86

FLUTE

FR.HORN

DRUMS

ACOU BASS

STRINGS

DRUMS

STRINGS

89

FLUTE

FR.HORN

DRUMS

ACOU BASS

STRINGS

DRUMS

STRINGS

92

FLUTE

FR.HORN

DRUMS

ACOU BASS

STRINGS

STRINGS

95

FLUTE

FR.HORN

DRUMS

ACOU BASS

STRINGS

DRUMS

STRINGS

STRINGS

98

FLUTE

FR.HORN

DRUMS

ACOU BASS

STRINGS

DRUMS

STRINGS

STRINGS

100

FR.HORN

DRUMS

ACOU BASS

STRINGS

DRUMS

STRINGS

STRINGS

101

FLUTE

FR.HORN

DRUMS

ACOU BASS

STRINGS

DRUMS

STRINGS

STRINGS

FLUTE

Johann Strauss - Fruehlingsstimmen Op.410 1

♩ = 180,001801

7

12

16

21

25

29

33

2

39 43 47 52 58 62 66 71 75 79

FLUTE

83

3 3 3 3 3

87

91

3 3

95

3 3 3

98

2

102

2

CLARINET

Johann Strauss - Fruehlingsstimmen Op.410 1

♩ = 180,001801

**31**

35

39

43

48

52

56

60

**39**

102

**2**

FR.HORN

Johann Strauss - Fruehlingsstimmen Op.410 1

♩ = 180,001801

11

18

25

31

35

41

46

51

55

59

65

72

79

85

92

97

102

DRUMS

Johann Strauss - Fruehlingsstimmen Op.410 1

♩ = 180,001801

2

6

8

14

20

26

32

38

45

51

55

DRUMS

59

64

66

71

77

83

89

95

100

102

ACOU BASS

Johann Strauss - Fruehlingsstimmen Op.410 1

♩ = 180,001801

7

14

21

28

34

41

47

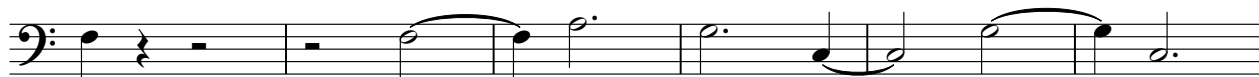

53

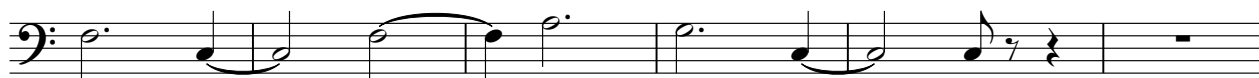

59

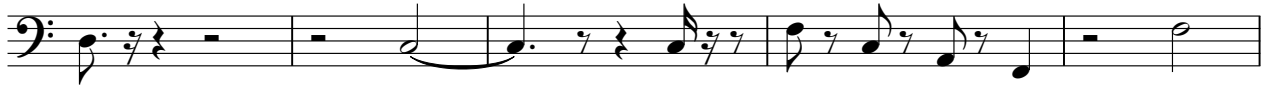

64

69

75

81

88

94

99

2

Johann Strauss - Fruehlingsstimmen Op.410 1

STRINGS

♩ = 180,001801

6

11

15

19

24

28

32

37

42

V.S.

STRINGS

45

49

54

58

61

64

67

72

77

81

STRINGS

3

85

89

93

97

102

2

Johann Strauss - Fruehlingsstimmen Op.410 1

DRUMS

♩ = 180,001801

9

14

3

24

3

12

42

48

9

61

9

74

2

81

2

88

2

5

98

2

# DRUMS

99

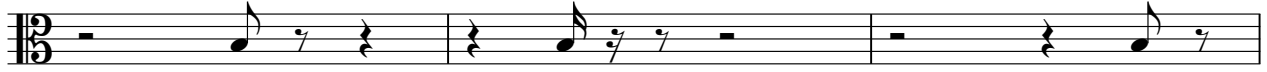

102

2

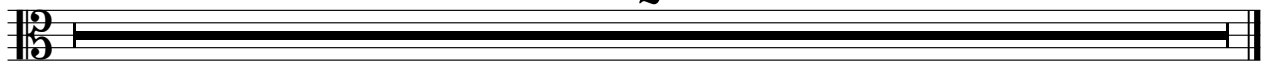

Johann Strauss - Fruehlingsstimmen Op.410 1

STRINGS

♩ = 180,001801

2

8

12

15

18

21

25

29

33

37

V.S.

## STRINGS

41

46

51

55

59

64

69

73

76

79

STRINGS

82

86

90

94

98

102

2

Empty musical staff for strings, measure 102.

STRINGS

Johann Strauss - Fruehlingsstimmen Op.410 1

♩ = 180,001801

37

41

12

56

40

98

102

2