

# Johann Strauss - Schlittenfahr`n

♩ = 120,000666  
xxxxxxxx

Horn in F

Percussion

Alto Glockenspiel

Electric Bass

Synth Voice

Tape Sampler Keyboard [Strings]

FX 5 (Brightness)

♩ = 120,000666

Viola

Viola

Viola

4

Perc.

Alto Glock.

E. Bass

Syn. Voice

Tape Smp. Str

FX 5

Vla.

8

Perc.

Alto Glock.

E. Bass

Syn. Voice

Tape Smp. Str

FX 5

Vla.

12

16

20

24

27

Hn.

Perc.

Alto Glock.

E. Bass

Tape Smp. Str.

FX 5

Vla.

Vla.

30

Hn.

Perc.

Alto Glock.

E. Bass

Tape Smp. Str.

FX 5

Vla.

Vla.

33

Hn.  
Perc.  
Alto Glock.  
E. Bass  
Tape Smp. Str  
FX 5  
Vla.  
Vla.

36

Hn.  
Perc.  
Alto Glock.  
E. Bass  
FX 5  
Vla.  
Vla.

39

Hn.

Perc.

Alto Glock.

E. Bass

Tape Smp. Str.

FX 5

Vla.

Vla.

42

Hn.

Perc.

Alto Glock.

E. Bass

Tape Smp. Str.

FX 5

Vla.

Vla.

45

Hn.  
Perc.  
Alto Glock.  
E. Bass  
FX 5  
Vla.  
Vla.

48

Hn.  
Timp.  
Perc.  
Alto Glock.  
E. Bass  
FX 5  
Vla.  
Vla.  
Vla.

51

54

Hn.

Perc.

Alto Glock.

E. Bass

Tape Smp. Str.

FX 5

Vla.

Vla.

Vla.

57

Hn.

Perc.

Alto Glock.

E. Bass

Tape Smp. Str.

FX 5

Vla.

Vla.

Vla.

60

Hn.

Perc.

Alto Glock.

E. Bass

FX 5

Vla.

Vla.

Vla.

63

Hn.

Perc.

Alto Glock.

E. Bass

Tape Smp. Str

FX 5

Vla.

Vla.

Vla.

66

Hn.

Timp.

Perc.

Alto Glock.

E. Bass

Tape Smp. Str

FX 5

Vla.

Vla.

Vla.

69

Hn.

Timp.

Perc.

Alto Glock.

E. Bass

FX 5

Vla.

Vla.

Vla.

72

Hn.

Timp.

Perc.

Alto Glock.

E. Bass

Syn. Voice

Tape Smp. Str.

FX 5

Vln.

Vln.

Vln.

76

Perc.

Alto Glock.

E. Bass

Syn. Voice

Tape Smp. Str

FX 5

Vla.

Vla.

80

Perc.

Alto Glock.

E. Bass

Syn. Voice

Tape Smp. Str

FX 5

Vla.

Vla.

83

Perc.

Alto Glock.

E. Bass

Syn. Voice

Tape Smp. Str

FX 5

Vla.

Vla.

86

Perc.

Alto Glock.

E. Bass

Syn. Voice

Tape Smp. Str

FX 5

Vla.

Vla.

89

92

95

98

101

104

107

Hn.

Perc.

Alto Glock.

E. Bass

Syn. Voice

Tape Smp. Str

FX 5

Vla.

Vla.

Vla.

110

Hn.

Perc.

E. Bass

Tape Smp. Str

FX 5

Vla.

Vla.

113

Hn.  
Perc.  
E. Bass  
Tape Smp. Str  
FX 5  
Vla.  
Vla.

116

Hn.  
Perc.  
E. Bass  
Tape Smp. Str  
FX 5  
Vla.  
Vla.

119

Hn.

Perc.

Alto Glock.

E. Bass

Tape Smp. Str.

FX 5

Vla.

Vla.

Vla.

122

Perc.

Alto Glock.

E. Bass

Tape Smp. Str.

FX 5

Vla.

Vla.

Vla.

126

Perc.

Alto Glock.

E. Bass

Tape Smp. Str

FX 5

Vla.

Vla.

Vla.

129

Perc.

Alto Glock.

E. Bass

Tape Smp. Str

FX 5

Vla.

Vla.

Vla.

132

Perc.

Alto Glock.

E. Bass

Syn. Voice

Tape Smp. Str

FX 5

Vla.

Vla.

Vla.

135

Perc.

E. Bass

Syn. Voice

FX 5

Vla.

Vla.

139

Perc. E. Bass Syn. Voice FX 5 Vla. Vla.

143

Perc. E. Bass Syn. Voice FX 5 Vla. Vla.

147

Perc.

E. Bass

Syn. Voice

FX 5

Vla.

Vla.

150

Perc.

Alto Glock.

E. Bass

Syn. Voice

Tape Smp. Str

FX 5

Vla.

Vla.

Vla.

153

156

159

162

165

169

173

Perc.

E. Bass

Syn. Voice

Tape Smp. Str.

FX 5

Vln.

Vln.

176

Perc.

E. Bass

Syn. Voice

Tape Smp. Str.

FX 5

Vln.

Vln.

179

182

185

Perc.

E. Bass

Syn. Voice

Tape Smp. Str.

FX 5

Vln.

Vln.

188

Perc.

E. Bass

Tape Smp. Str.

FX 5

Vln.

Vln.

191

194

197

200

203

Perc.

E. Bass

Tape Smp. Str

FX 5

Vla.

Vla.

206

Perc.

E. Bass

Tape Smp. Str

FX 5

Vla.

Vla.

209

Perc.

E. Bass

Syn. Voice

Tape Smp. Str

FX 5

Vla.

Vla.

212

Perc.

E. Bass

Syn. Voice

Tape Smp. Str

FX 5

Vla.

Vla.

216

219

222

Perc.

E. Bass

Syn. Voice

Tape Smp. Str.

FX 5

Vln.

Vln.

224

Hn.

Horn in F

Johann Strauss - Schlittenfahr`n

♩ = 120,000666  
xxxxxxxxx 24

30

37

45

52

59

66

73 35

112

118 107

2

Horn in F

228

Timpani

Johann Strauss - Schlittenfahr`n

♩ = 120,000666

48 6 17

67

71

3 155

228

2

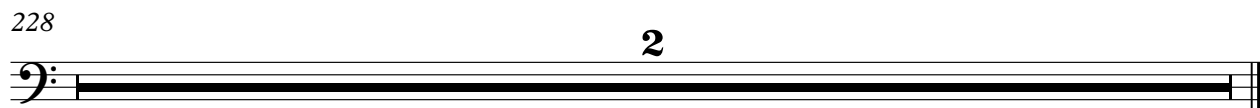

# Johann Strauss - Schlittenfahr'n

## Percussion

♩ = 120,000666

6

12

17

23

28

33

39

44

50

V.S.

Percussion

109

6

113

117

121

126

132

6

137

142

147

152

V.S.

158

164

170

175

180

186

191

197

202

207

212

217

221

228

85

90

95

100

105

109

**12**

125

130

**19**

152

157

161

228

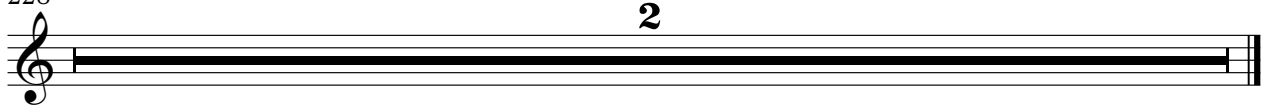

51

56

61

66

71

76

81

86

91

96

101

106

110

23

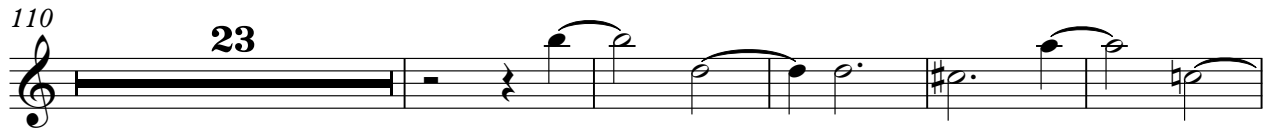

138

145

151

155

159

163

170

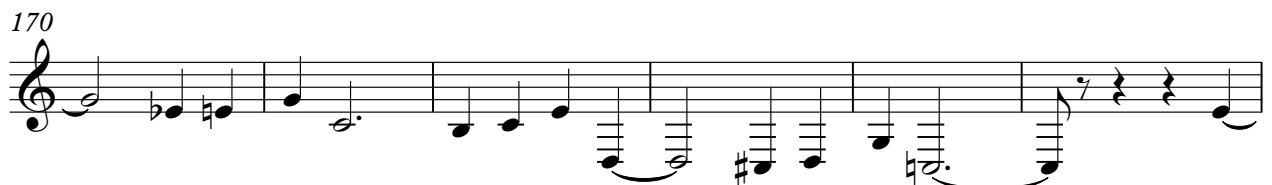

Tape Sampler Keyboard [Strings] Johann Strauss - Schlittenfahr`n

♩ = 120,000666

5

8

11

14

17

20

23

27

30

33

4

39

43

7

53

58

4

64

68

6

77

80

83

86

91

96

100

103

106

110

113

116

119

122

125

128

131

19

152

155

158

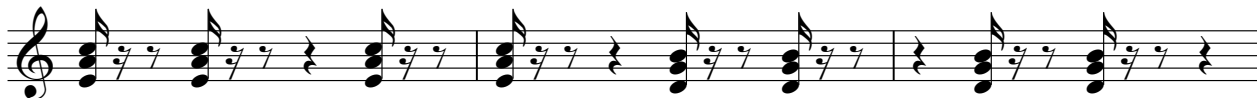

161

164

167

170

174

177

180

183

187

191

194

197

200

V.S.

203

206

209

212

215

218

221

228

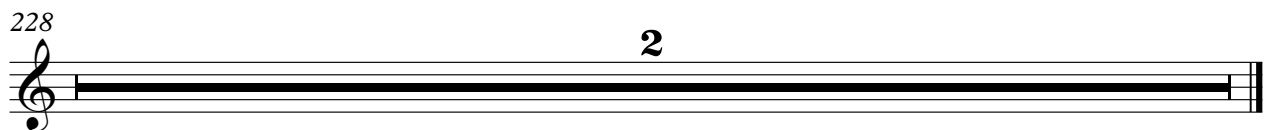

FX 5 (Brightness)

Johann Strauss - Schlittenfahr`n

♩ = 120,000666

9

17

25

33

41

48

56

64

72

V.S.

79

87

95

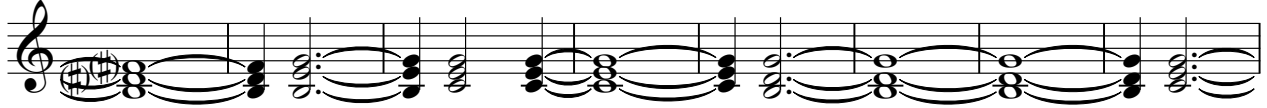

103

111

118

126

133

139

146

153

161

169

176

184

191

199

207

215

221

4

FX 5 (Brightness)

228

Johann Strauss - Schlittenfahr'n

Viola

♩ = 120,000666

24

28

32

36

40

44

48

52

56

60

V.S.

Viola

64

68

72

110

113

116

119

122

127

132

153

157

161

166

173

179

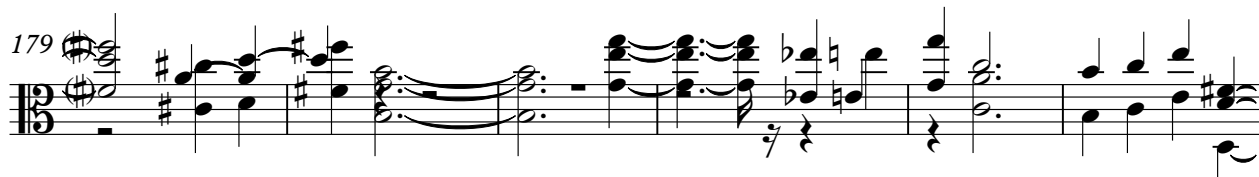

185

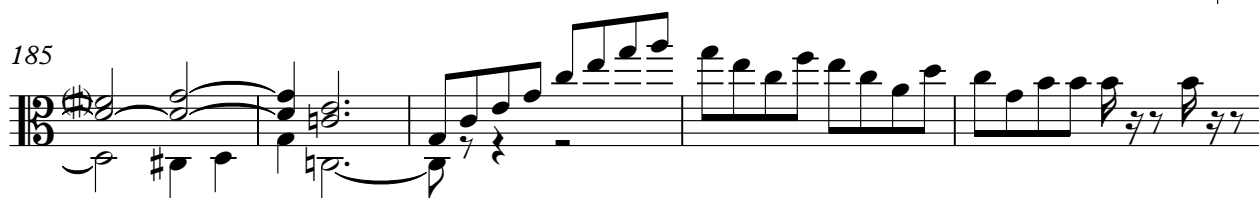

190

194

197

200

204

208

211

216

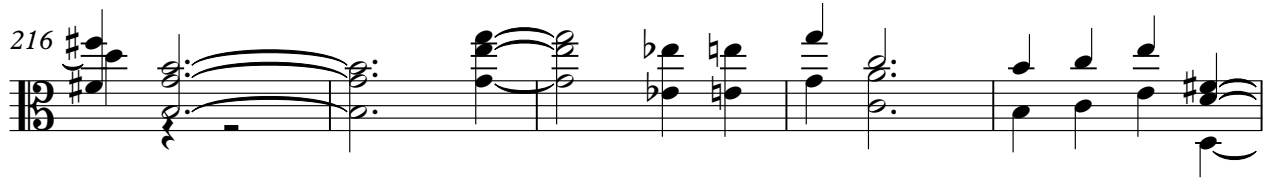

221

228

Viola

Johann Strauss - Schlittenfahr`n

♩ = 120,000666

5

8

12

15

18

Measures 16-18, with various chordal accompaniments.

21

24

27

Measures 25-27, continuing the piece's rhythmic motif.

30

V.S.

63

66

69

72

75

78

81

84

87

90

V.S.

93

96

99

102

105

108

111

114

117

120

123

126

129

132

135

138

141

143

146

149

152

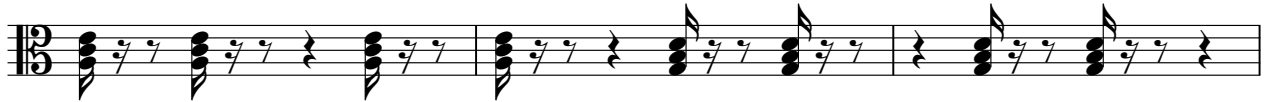

155

158

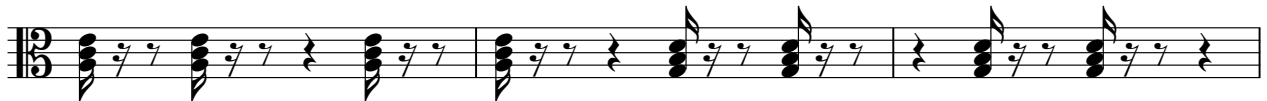

161

164

167

170

174

207

210

213

216

219

222

228

2

4

# Johann Strauss - Schlittenfahr'n

Viola

♩ = 120,000566

48

54

61

69

76

83

89

97

104

12

2

Viola

121

128

134

141

147

151

228