

♩ = 82,000038

Percussion

Jazz Guitar

Banjo

Electric Bass

Alto

Electric Clavichord

Bandoneon

Synth Brass

Synth Voice

Tape Sampler Keyboard [Brass]

Viola

DASBISSC

♩ = 82,000038

3

Perc. Ban. E. Clav.

4

Perc. J. Gtr. Ban. E. Bass Band.

5

Perc.

J. Gtr.

E. Bass

E. Clav.

Band.

6

Perc.

J. Gtr.

E. Bass

E. Clav.

Band.

Syn. Br.

7

8

10

12

13

Perc. J. Gtr. E. Bass E. Clav. Band. Syn. Voice

14

Perc.

J. Gtr.

E. Bass

E. Clav.

Band.

Syn. Br.

Syn. Voice

15

Perc.

J. Gtr.

E. Bass

E. Clav.

Band.

Syn. Voice

16

Perc.

J. Gtr.

E. Bass

E. Clav.

Band.

Syn. Br.

Syn. Voice

18

Perc.

J. Gtr.

E. Bass

E. Clav.

Band.

Syn. Br.

Syn. Voice

20

Perc. J. Gtr. Ban. E. Bass A. E. Clav. Band. Syn. Br. Syn. Voice Tape Smp. Brs Vla.

Detailed description of the musical score: This page contains ten staves of musical notation. The Percussion staff (Perc.) features a complex rhythmic pattern with 'x' marks above the notes. The J. Gtr. (Jazz Guitar) staff has a melodic line with many accidentals and slurs. The Banjo (Ban.) staff includes a triplet of eighth notes. The E. Bass (Electric Bass) staff has a steady eighth-note bass line. The A. (Alto Saxophone) staff has a whole rest followed by a chord. The E. Clav. (Electric Clavichord) staff has a simple eighth-note melody. The Band. (Band) staff has a rhythmic accompaniment. The Syn. Br. (Synthesizer Brass) and Syn. Voice staves are mostly silent. The Tape Smp. Brs (Tape Sample Brass) staff has a short melodic phrase. The Vla. (Viola) staff has a melodic line with a long slur.

22

Perc.

J. Gtr.

E. Bass

A.

Band.

Syn. Voice

Tape Smp. Brs

Vla.

24

Perc.

J. Gtr.

E. Bass

A.

E. Clav.

Band.

Syn. Voice

Tape Smp. Brs

Vla.

26

Perc.

J. Gtr.

E. Bass

A.

E. Clav.

Band.

Syn. Voice

Vla.

3

27

Perc. J. Gtr. E. Bass E. Clav. Band. Syn. Voice Vla.

28

Perc.

J. Gtr.

E. Bass

E. Clav.

Band.

Syn. Br.

Syn. Voice

Vla.

29

30

Perc.

J. Gtr.

E. Bass

E. Clav.

Band.

Syn. Br.

Syn. Voice

Vla.

32

34

36

Perc.

J. Gtr.

E. Bass

A.

Band.

Syn. Voice

Tape Smp. Brs

Vla.

38

Perc.

J. Gtr.

E. Bass

A.

E. Clav.

Band.

Syn. Voice

Tape Smp. Brs

Vla.

40

Perc.

J. Gtr.

E. Bass

A.

E. Clav.

Band.

Syn. Voice

41

42

43

44

45

47

48

Perc.

J. Gtr.

Ban.

E. Bass

E. Clav.

Band.

Syn. Br.

Vla.

3

49

50

51

52

Perc.

J. Gtr.

Ban.

E. Bass

E. Clav.

Band.

Syn. Br.

Syn. Voice

Vla.

53

54

Perc.

J. Gtr.

Ban.

E. Bass

E. Clav.

Band.

Syn. Br.

Syn. Voice

Vla.

56

Perc.

J. Gtr.

Ban.

E. Bass

E. Clav.

Band.

Syn. Br.

Syn. Voice

Vla.

57

Perc. J. Gtr. E. Bass A. E. Clav. Band. Syn. Voice Vla.

58

Perc.

J. Gtr.

E. Bass

A.

E. Clav.

Band.

Syn. Voice

Tape Smp. Brs

Vla.

59

Perc.

J. Gtr.

E. Bass

A.

E. Clav.

Band.

Syn. Br.

Syn. Voice

Tape Smp. Brs

Vla.

60

61

Perc. J. Gtr. E. Bass A. E. Clav. Band. Syn. Voice Vla.

Detailed description of the musical score: The score is for a 7-piece ensemble. The Percussion part features a complex rhythmic pattern with accents and a snare drum. The J. Gtr. part consists of a series of chords and melodic lines. The E. Bass part provides a steady bass line. The A. part is mostly silent. The E. Clav. part has a melodic line. The Band part has a rhythmic pattern. The Syn. Voice part has a single note. The Vla. part is mostly silent.

62

Perc. J. Gtr. Ban. E. Bass A. E. Clav. Band. Syn. Br. Syn. Voice Tape Smp. Brs. Vla.

63

Perc. J. Gtr. Ban. E. Bass A. E. Clav. Band. Syn. Br. Syn. Voice Tape Smp. Brs Vla.

64

Perc.

J. Gtr.

Ban.

E. Bass

A.

E. Clav.

Band.

Syn. Br.

Syn. Voice

Vla.

65

Perc. J. Gtr. Ban. E. Bass A. E. Clav. Band. Syn. Br. Syn. Voice Vla.

66

Perc. J. Gtr. Ban. E. Bass A. E. Clav. Band. Syn. Br. Syn. Voice Tape Smp. Brs Vla.

67

Perc. J. Gtr. Ban. E. Bass A. E. Clav. Band. Syn. Br. Syn. Voice Tape Smp. Brs Vla.

Detailed description of the musical score: This page contains a musical score for measures 67-70. The instruments and their parts are: Percussion (Perc.) with a rhythmic pattern of eighth notes and rests; J. Gtr. (Jazz Guitar) with a complex melodic line in treble clef; Banjo (Ban.) with a sparse accompaniment; E. Bass (Electric Bass) with a simple bass line; A. (Alto Saxophone) with a few notes; E. Clav. (Electric Clavichord) with a melodic line in bass clef; Band. (Band) with a few notes; Syn. Br. (Synthesizer Brass) with a few notes; Syn. Voice (Synthesizer Voice) with a few notes; Tape Smp. Brs (Tape Sampler Brass) with a few notes; and Vla. (Viola) with a few notes. The score is written in a key with one sharp (F#) and a time signature of 4/4. The page number 67 is at the top left, and 45 is at the top right.

Percussion

♩ = 82,000038

Each staff is numbered on the left side: 5, 7, 9, 11, 13, 15, 17, 19, and 21. Above the right-hand notation, there are horizontal lines with 'x' marks, representing hi-hat patterns. The first staff has a few 'x' marks, while the others have a continuous series of 'x' marks.

V.S.

Percussion

Percussion

44

44

46

46

48

48

50

50

52

52

54

54

56

56

58

58

60

60

62

62

V.S.

4

Percussion

64

66

67

Jazz Guitar

♩ = 82,000038
DASBISSC

A sheet of jazz guitar music for the piece 'DASBISSC'. The music is written on ten staves, each starting with a measure number (1, 5, 7, 9, 11, 13, 15, 17, 19, 21). The tempo is marked as ♩ = 82,000038. The piece begins with a 3-measure rest. The notation includes various chords, mostly triads and dyads, with some complex voicings. There are several trills and grace notes throughout. A '3' (triple) is indicated above the first staff and below the 7th and 15th staves. The key signature has one flat (B-flat), and the time signature is 4/4. The piece ends with a double bar line.

V.S.

46

48

50

3

52

54

56

58

60

62

64

V.S.

66

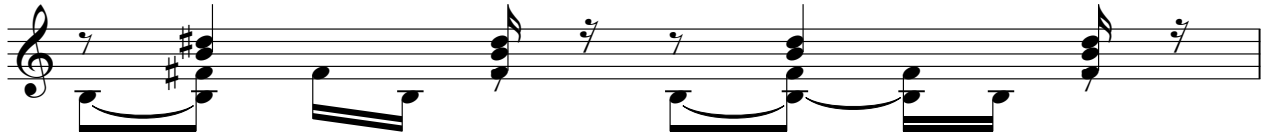

67

Banjo

♩ = 82,000038

2
64

Banjo

Electric Bass

♩ = 82,000038

3

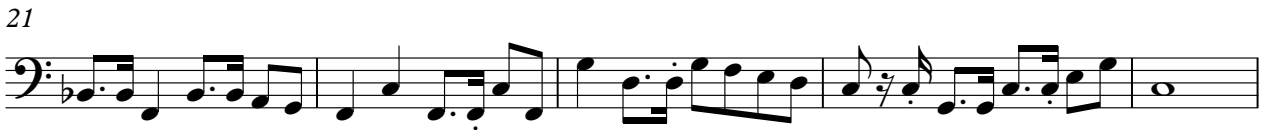

V.S.

49

54

58

62

65

Alto

♩ = 82,000038

20

27

8

41

16

62

Electric Clavichord

♩ = 82,000038

5

10

15

20

27

32

4

4

4

39

43

47

51

55

59

63

66

Bandoneon

♩ = 82,000038

40

44

47

50

53

56

59

62

65

Synth Brass

♩ = 82,000038

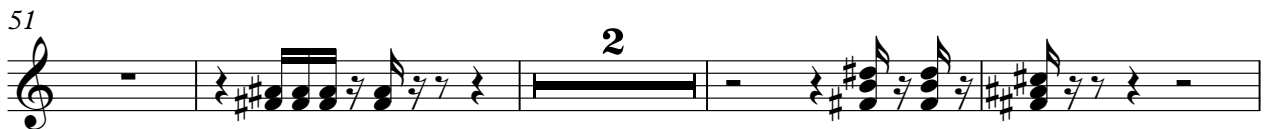

Synth Voice

♩ = 82,000038

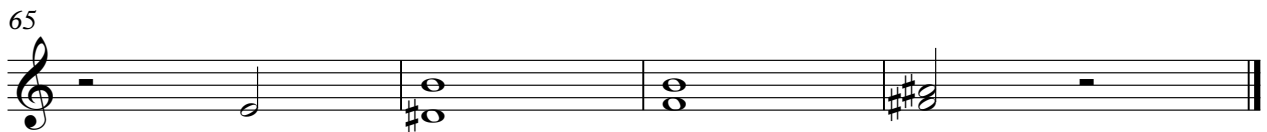
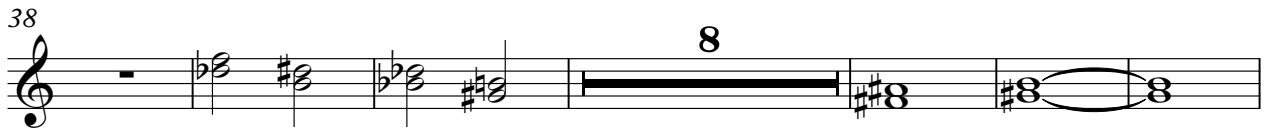
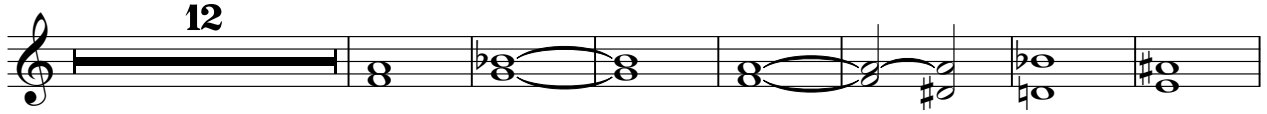

Tape Sampler Keyboard [Brass]

♩ = 82,000038

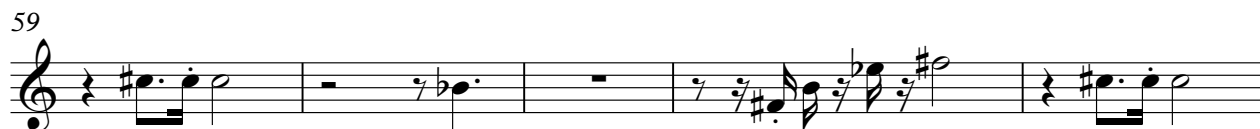
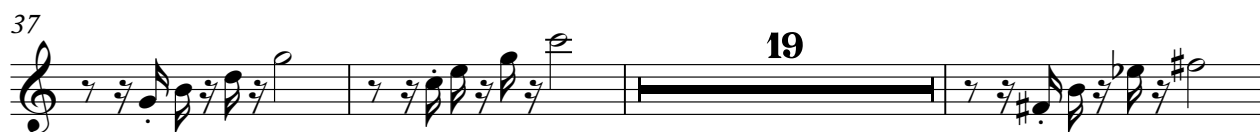
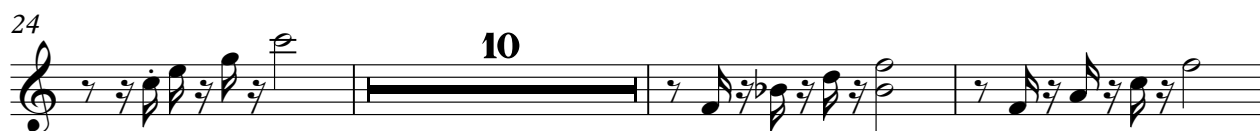

Viola

♩ = 82,000038

19

26

32

39

9

52

57

64