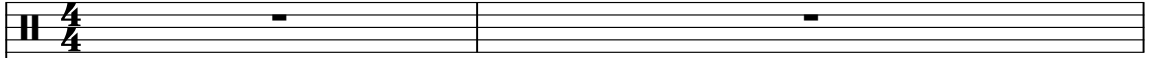

Johannes Brahms - Czardas 1

♩ = 72,000290

Remixed 

Remixed 

♩ = 72,000290

Remixed 

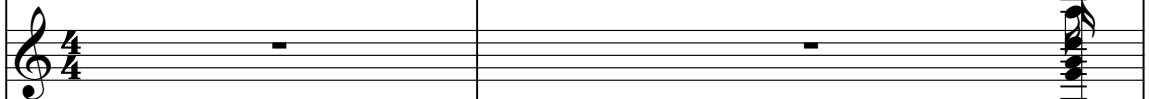
Remixed 

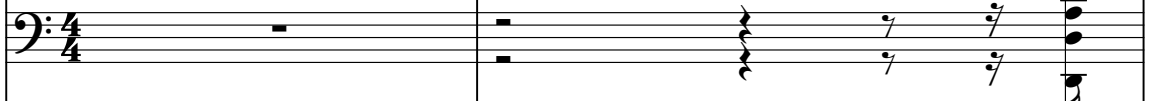
Remixed 

Remixed 

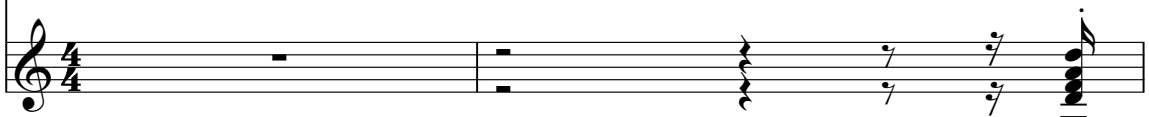
Remixed 

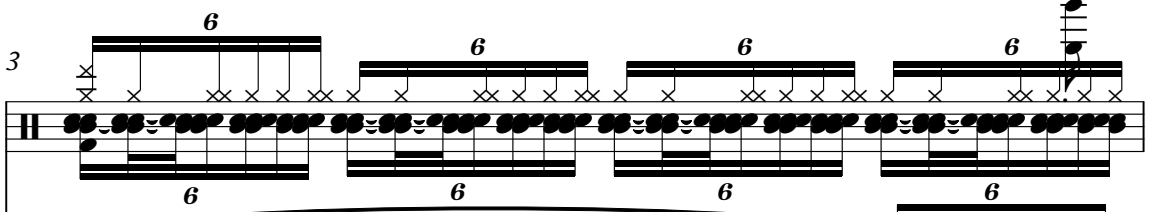
Remixed 

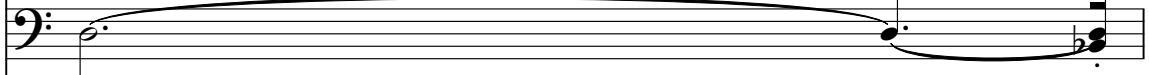
Remixed 

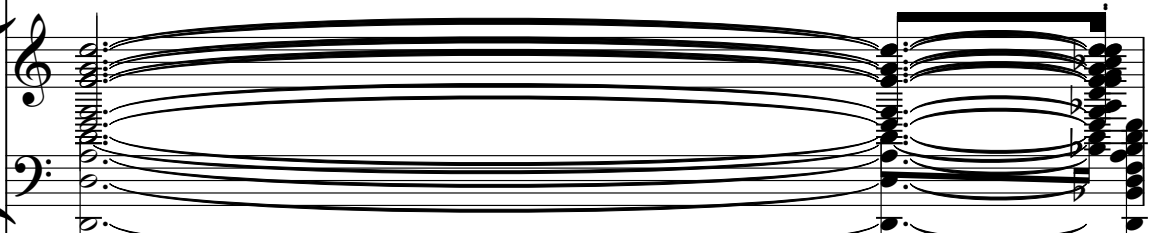
Remixed 

Remixed 

2

6

6 6 6 6 3

Remixed

Remixed

Remixed

Remixed

Remixed

7

6 6 6 6

Remixed

Remixed

Remixed

Remixed

Remixed

8

Remixed

Remixed

Remixed

Remixed

Remixed

10

Remixed

Remixed

Remixed

Remixed

Remixed

12 = 100,000000

Remixed

Remixed

14

Remixed

Remixed

16

Remixed

Remixed

18

Remixed

Remixed

20

Remixed

Remixed

22

Remixed

Remixed

24

Remixed

Remixed

$\text{♩} = 95,001549$ $\text{♩} = 92,000549$ $\text{♩} = 68,000529$ $\text{♩} = 95,001343$

26 ♩ = 92,000549 ♩ = 90,000900 ♩ = 86,000816 ♩ = 82,000816

Remixed

Remixed

28 ♩ = 100,000000 ♩ = 105,001572

Remixed

Remixed

30 ♩ = 100,000000 ♩ = 95,001343

Remixed

Remixed

32 ♩ = 100,000000 ♩ = 120,000000

Remixed

Remixed

33 ♩ = 110,000916 ♩ = 95,001343

Remixed

Remixed

34 ♩ = 100,000000 ♩ = 95,001343 ♩ = 90,000900

Remixed

Remixed

36 $\text{♩} = 95,001343$

Remixed

Remixed

39 $\text{♩} = 82,00095100$ $\text{♩} = 110,000916$

Remixed

Remixed

42 $\text{♩} = 126,000130$

Remixed

Remixed

Remixed

Remixed

Remixed

Remixed

44 ♪ = 85,000282 ♪ = 86,000542 ♪ = 87,000656 ♪ = 88,001053

Remixed

Remixed

Remixed

Remixed

45 ♪ = 92,000549 ♪ = 95,001343 ♪ = 100,000000 ♪ = 105,001572

Remixed

Remixed

Remixed

Remixed

46 ♪ = 110,000916

Remixed

Remixed

Remixed

Remixed

47

Remixed

Remixed

Remixed

Remixed

48

Remixed

Remixed

Remixed

Remixed

49

Remixed

Remixed

Remixed

Remixed

50

Remixed

Remixed

Remixed

Remixed

51

Remixed

Remixed

Remixed

Remixed

52

Remixed

Remixed

Remixed

Remixed

53

Remixed

Remixed

Remixed

Remixed

Remixed

Remixed

54

Remixed

Remixed

Remixed

Remixed

Remixed

Remixed

55

Remixed

Remixed

Remixed

Remixed

Remixed

56

Remixed

Remixed

Remixed

Remixed

Remixed

57

Remixed

Remixed

Remixed

Remixed

Remixed

Remixed

58

Remixed

Remixed

Remixed

Remixed

Remixed

Remixed

59

Remixed

Remixed

Remixed

Remixed

Remixed

60

Remixed

Remixed

Remixed

Remixed

Remixed

61

Remixed

Remixed

Remixed

Remixed

Remixed

Detailed description of measure 61: This system contains five staves. The top staff is a treble clef with a double bar line at the beginning, followed by a sequence of eighth notes with beams. The second staff is a bass clef with a few scattered notes. The third and fourth staves are grouped by a brace on the left; the third is a treble clef and the fourth is a bass clef, both containing complex musical notation including slurs and beams. The fifth staff is a treble clef with a series of chords, each preceded by a slash and a vertical line, indicating a guitar strumming pattern. Chord diagrams are shown below the staff.

62

Remixed

Remixed

Remixed

Remixed

Remixed

Detailed description of measure 62: This system contains five staves. The top staff is a treble clef with a double bar line at the beginning, followed by a sequence of eighth notes with beams. The second staff is a bass clef with a few scattered notes, including one with a sharp sign. The third and fourth staves are grouped by a brace on the left; the third is a treble clef and the fourth is a bass clef, both containing complex musical notation including slurs and beams. The fifth staff is a treble clef with a series of chords, each preceded by a slash and a vertical line, indicating a guitar strumming pattern. Chord diagrams are shown below the staff.

63

Remixed

Remixed

Remixed

Remixed

Remixed

64

Remixed

Remixed

Remixed

Remixed

Remixed

65

Remixed

Remixed

Remixed

Remixed

Remixed

Remixed

66

Remixed

Remixed

Remixed

Remixed

Remixed

Remixed

67

Remixed

Remixed

Remixed

Remixed

Remixed

Remixed

68

Remixed

Remixed

Remixed

Remixed

Remixed

Remixed

69

Remixed

Remixed

Remixed

Remixed

Remixed

70

Remixed

Remixed

Remixed

Remixed

Remixed

71

Remixed

Remixed

Remixed

Remixed

Remixed

72

Remixed

Remixed

Remixed

Remixed

Remixed

73

Remixed

Remixed

Remixed

Remixed

Remixed

Remixed

Remixed

74

Remixed

Remixed

Remixed

Remixed

Remixed

Remixed

Remixed

80

Remixed

Remixed

Remixed

Remixed

Remixed

83

Remixed

Remixed

Remixed

Remixed

Remixed

Remixed

Remixed

Remixed

Remixed

Remixed

Remixed

Remixed

Remixed

Remixed

Remixed

91

Remixed

Remixed

Remixed

Remixed

Remixed

94

Remixed

Remixed

Remixed

Remixed

Remixed

Remixed

Remixed

Remixed

Remixed

Remixed

Remixed

Remixed

Remixed

Remixed

Remixed

101

Remixed

Remixed

Remixed

Remixed

103

Remixed

Remixed

Remixed

Remixed

105

Remixed

Remixed

Remixed

Remixed

108

Remixed

Remixed

Remixed

Remixed

Remixed

110

Remixed

Remixed

Remixed

Remixed

Remixed

111

Remixed

Remixed

Remixed

Remixed

Remixed

112

Remixed

Remixed

Remixed

Remixed

Remixed

115

116

117

118

119

Remixed

Remixed

Remixed

Remixed

Remixed

120

Remixed

Remixed

Remixed

Remixed

Remixed

121

122

123

Remixed

Remixed

Remixed

Remixed

Remixed

124

Remixed

Remixed

Remixed

Remixed

Remixed

Remixed

125

126

127

Remixed

Remixed

Remixed

Remixed

Remixed

128

Remixed

Remixed

Remixed

Remixed

Remixed

129

Remixed

Remixed

Remixed

Remixed

Remixed

130

Remixed

Remixed

Remixed

Remixed

Remixed

131

Remixed

Remixed

Remixed

Remixed

Remixed

Remixed

132

Remixed

Remixed

Remixed

Remixed

Remixed

Remixed

133

134

55

57

58

60

62

63

64

65

66

68

V.S.

4

Remixed

70

71

73

74

76

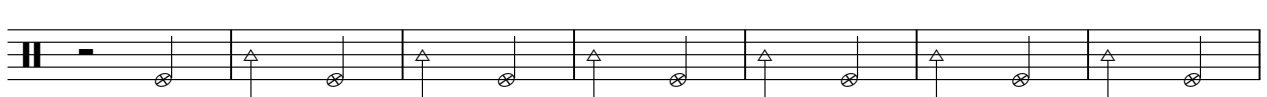

83

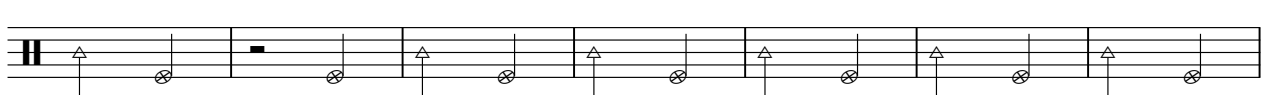

90

100

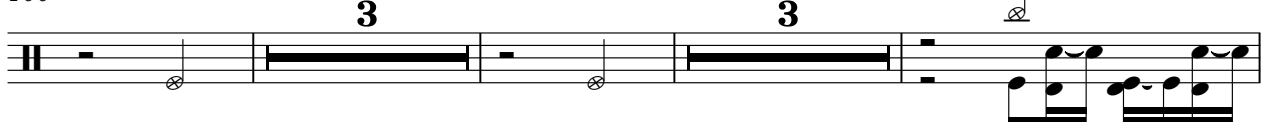

109

110

111

113

114

116

118

119

120

122

123

125

V.S.

83

90

97

104

110

115

121

126

131

Johannes Brahms - Czardas 1

Remixed

2

Remixed

129

132

Johannes Brahms - Czardas 1

Remixed

♩ = 72,000290

6

9

♩ = 100,000000

14

♩ = 95,001343 = 92,000549

19

♩ = 68,000229 = 85,000282 ♩ = 98,000786 ♩ = 95,001343

24

♩ = 92,000549 ♩ = 86,000824 ♩ = 100,000000

28

♩ = 100,000000 ♩ = 105,001572 ♩ = 100,000000 ♩ = 95,001343

32

♩ = 100,00000000 ♩ = 110,000916 ♩ = 95,001343 ♩ = 95,001343

35

♩ = 95,001343

39

♩ = 82,000162 ♩ = 110,000916

43

♩ = 126,000130 ♩ = 85,000282 ♩ = 98,000786 ♩ = 95,001343 ♩ = 110,000916

V.S.

78

82

86

91

95

99

103

108

111

114

Johannes Brahms - Czardas 1

Remixed

2

108

Remixed

113

118

123

128

132

Johannes Brahms - Czardas 1

Remixed

V.S.

V.S.

119

122

125

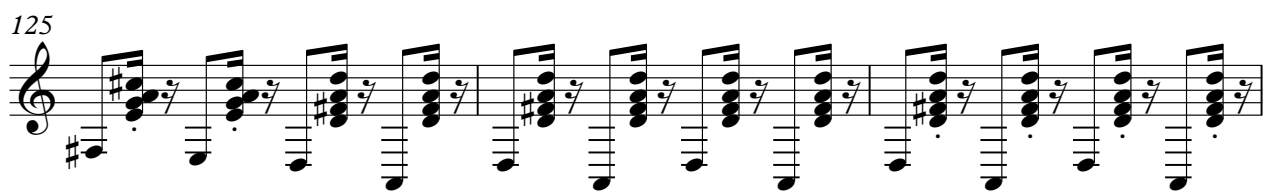

128

131

133

