

Garth Brooks - The Dance

♩ = 75,000000
PsmPlayer V3.80

Percussion

Jazz Guitar

Jazz Guitar

Synth Strings

Viola

Solo

Solo

4

Alto Sax.

Perc.

J. Gtr.

J. Gtr.

E. Bass

Solo

Solo

6

Alto Sax.

Perc.

J. Gtr.

J. Gtr.

E. Bass

Solo

Solo

8

Alto Sax.

Perc.

J. Gtr.

J. Gtr.

E. Bass

Solo

Solo

10

Alto Sax.

Perc.

J. Gtr.

J. Gtr.

E. Bass

Solo

Solo

12

Alto Sax.

Perc.

J. Gtr.

J. Gtr.

E. Bass

Solo

Solo

14

Alto Sax.

Perc.

J. Gtr.

J. Gtr.

E. Bass

Solo

Solo

16

Alto Sax.

Perc.

J. Gtr.

J. Gtr.

E. Bass

Solo

Solo

18

Alto Sax.

Perc.

J. Gtr.

J. Gtr.

E. Bass

Solo

Solo

20

Alto Sax.

Perc.

J. Gtr.

J. Gtr.

E. Bass

Syn. Str.

Vla.

Solo

Solo

22

Alto Sax.

Perc.

J. Gtr.

J. Gtr.

E. Bass

Organ

Syn. Str.

Vla.

Solo

Solo

24

Alto Sax.

Perc.

J. Gtr.

J. Gtr.

E. Bass

Organ

Syn. Str.

Vla.

Solo

Solo

26

Alto Sax.

Perc.

J. Gtr.

J. Gtr.

E. Bass

Organ

Syn. Str.

Vla.

Solo

Solo

28

Alto Sax.

Perc.

J. Gtr.

J. Gtr.

E. Bass

Organ

Syn. Str.

Vln.

Solo

Solo

30

Alto Sax.

Perc.

J. Gtr.

J. Gtr.

E. Bass

Syn. Str.

Vla.

Solo

Solo

32

Alto Sax.

Perc.

J. Gtr.

J. Gtr.

E. Bass

Organ

Syn. Str.

Vla.

Solo

Solo

34

Alto Sax.

Perc.

J. Gtr.

J. Gtr.

E. Bass

Organ

Syn. Str.

Vla.

Solo

Solo

36

Alto Sax.

Perc.

J. Gtr.

J. Gtr.

E. Bass

Syn. Str.

Vla.

Solo

Solo

38

Alto Sax.

Perc.

J. Gtr.

J. Gtr.

E. Bass

Syn. Str.

Vla.

Solo

Solo

40

Alto Sax.

Perc.

J. Gtr.

J. Gtr.

E. Bass

Syn. Str.

Vla.

Solo

Solo

41

Alto Sax.

Perc.

J. Gtr.

J. Gtr.

E. Bass

Syn. Str.

Vla.

Solo

Solo

43

Alto Sax.

Perc.

J. Gtr.

J. Gtr.

E. Bass

Organ

Solo

Solo

45

Alto Sax.

Perc.

J. Gtr.

J. Gtr.

E. Bass

Organ

Syn. Str.

Vln.

Solo

Solo

47

Alto Sax.

Perc.

J. Gtr.

J. Gtr.

E. Bass

Organ

Syn. Str.

Vln.

Solo

Solo

49

Alto Sax.

Perc.

J. Gtr.

J. Gtr.

E. Bass

Organ

Syn. Str.

Vla.

Solo

Solo

51

Alto Sax.

Perc.

J. Gtr.

J. Gtr.

E. Bass

Organ

Syn. Str.

Vla.

Solo

Solo

53

Alto Sax. Perc. J. Gtr. J. Gtr. E. Bass Organ Syn. Str. Vla. Solo Solo

3

2/4

55

Alto Sax.

Perc.

J. Gtr.

J. Gtr.

E. Bass

Organ

Syn. Str.

Vla.

Solo

Solo

57

59

Alto Sax.

Perc.

J. Gtr.

J. Gtr.

E. Bass

Organ

Syn. Str.

Vln.

Solo

Solo

61

Alto Sax.

Perc.

J. Gtr.

J. Gtr.

E. Bass

Organ

Syn. Str.

Vla.

Solo

Solo

63

Alto Sax.

Perc.

E. Bass

Organ

Syn. Str.

Vla.

Solo

Solo

Garth Brooks - The Dance

Alto Saxophone

♩ = 75,000000

2

7

11

16

20

25

30

35

39

43

V.S.

Alto Saxophone

48

53

57

60

Garth Brooks - The Dance

Percussion

♩ = 75,000000
PsmPlayer V3.80

7

13

17

21

25

29

33

37

41

V.S.

2

Percussion

45

49

53

57

61

♩ = 75,000000

5

8

10

13

16

19

22

24

26

29

32

36

39

41

43

46

49

52

54

57

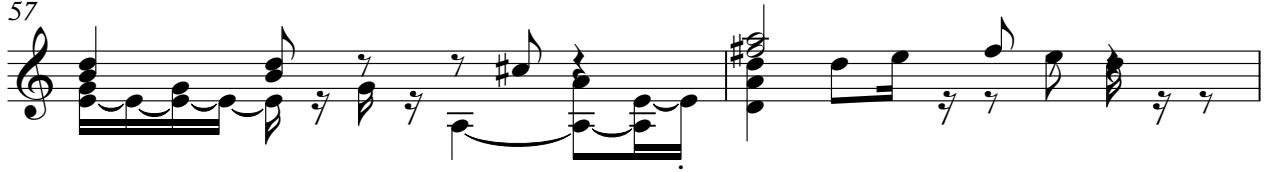

59

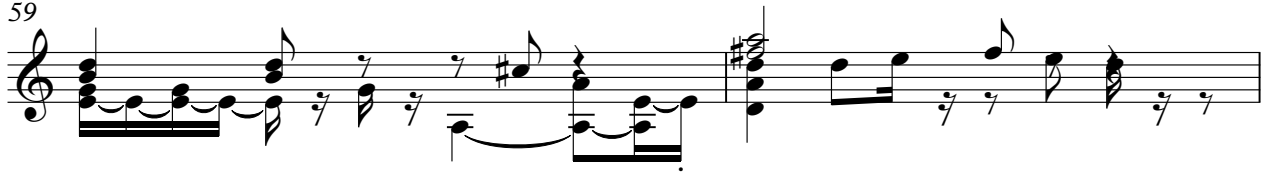

61

♩ = 75,000000

5

8

11

14

17

20

23

25

27

V.S.

61

3

Garth Brooks - The Dance

Electric Bass

♩ = 75,000000

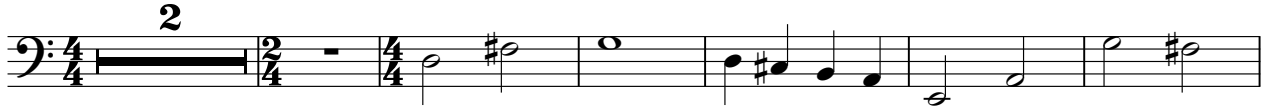

V.S.

Garth Brooks - The Dance

Rock Organ

♩ = 75,000000

2 8 9 p

23

27 3 3

34 8 8

47

52

54 4 4

2

Rock Organ

60

63

Garth Brooks - The Dance

Synth Strings

♩ = 75,000000

2

49

Synth Strings

52

55

59

62

Garth Brooks - The Dance

Viola

♩ = 75,000000

Garth Brooks - The Dance

Solo

♩ = 75,000000

6
10
15
19
22
25
28
33
38

V.S.

41

45

49

52

55

60

63

Garth Brooks - The Dance

Solo

♩ = 75,000000

6

10

15

19

22

25

28

33

38

V.S.

41

45

49

52

55

60

63