

John - Ain't Goin Down (Garth Brooks)

♩ = 167,999939

snare 1 38  
crash 1 49  
hh clsd 42  
hh open 46  
kick 2 35  
tom low 2 41  
tom mid 2 45  
GUITAR-DIST. L.  
GUITAR-LEAD 1  
GUITAR-LEAD 2  
GUITAR-DIST. R.  
BASS  
ORGAN 2

6

snare 1 38  
hh clsd 42  
hh open 46  
kick 2 35  
snare 2 40  
GUITAR-DIST. L.  
GUITAR-LEAD 1  
GUITAR-LEAD 2  
GUITAR-DIST. R.  
BASS  
ORGAN 2  
Melody

10

snare 1 38

hh clsd 42

hh open 46

kick 2 35

GUITAR-DIST. L.

GUITAR-LEAD 1

GUITAR-LEAD 2

GUITAR-DIST. R.

BASS

ORGAN 2

Melody

Six o'clock on Fri day even ing Mommae sn' t know she's lea v ing 'Til she hears the screendoor slam ming Rub ber sque a lin', gears a jamm ing

14

snare 1 38

hh clsd 42

hh open 46

kick 2 35

GUITAR-DIST. L.

GUITAR-LEAD 2

GUITAR-DIST. R.

BASS

ORGAN 2

Melody

Lo cal coun try sta tion just a blaring on the r a d io Pick him up at sev en and they're head in' to the ro d eo

18

HARMONICA

snare 1 38

hh clsd 42

hh open 46

kick 2 35

ride bell 53

snare 2 40

GUITAR-DIST. L.

GUITAR-DIST. R.

BASS

ORGAN 2

Melody

Momma'on the front porch scream in' out her warn ing Girl you better get your red head Back in bed before themor n ing

22

HARMONICA

snare 1 38

crash 1 49

hh clsd 42

kick 2 35

GUITAR-DIST. L.

GUITAR-DIST. R.

BASS

ORGAN 2

Melody

25

HARMONICA

snare 1 38

hh clsd 42

hh open 46

kick 2 35

snare 2 40

GUITAR DIST. L.

GUITAR-DIST. R.

BASS

ORGAN 2

Melody

Nine o' clock the show is end ing But the fun is just be gin ning Sheknows he's an ti ci pa ting

29

HARMONICA

snare 1 38

hh clsd 42

hh open 46

kick 2 35

GUITAR DIST. L.

GUITAR-DIST. R.

BASS

ORGAN 2

Melody

But she's gon na keep him wait ing Grab a bite to eat And then they're head ing to the hon key tonk But loudcrows and line danc ing Just

33

HARMONICA

snare 1 38

hh clsd 42

hh open 46

kick 2 35

GUITAR DIST. L.

GUITAR-DIST. R.

BASS

ORGAN 2

Melody

ain't what they real ly want Drive out to the boon docks and parkdown by the creek Andwhere it's Georg Strait 'til real late

37

HARMONICA

snare 1 38

crash 1 49

crash 2 57

hh clsd 42

hh open 46

kick 2 35

snare 2 40

GUITAR DIST. L.

GUITAR-LEAD 1

GUITAR-DIST. R.

BASS

ORGAN 2

Melody

And dan c ingheck to cheek I Ain't go ing down 'til the

41

snare 1 38

crash 1 49

crash 2 57

hh open 46

kick 2 35

cowbell 56

GUITAR-DIST. L.

GUITAR-LEAD 1

GUITAR-DIST. R.

BASS

ORGAN 2

Melody

sun comes up Ain't giv in' in 'til they get e nough I'm Goingsound the world in a

45

HARMONICA

snare 1 38

crash 1 49

hh open 46

hh pdl 44

kick 2 35

ride bell 53

snare 2 40

tom low 1 43

tom low 2 41

tom high 2 48

tom mid 1 47

tom mid 2 45

GUITAR DIST. L.

GUITAR-LEAD 1

GUITAR-DIST. R.

BASS

ORGAN 2

Melody

pick up truck Ain't go in/down'til the sun comes up

51

HARMONICA

kick 2 35

ride bell 53

snare 2 40

GUITAR DIST. L.

GUITAR-DIST. R.

BASS

ORGAN 2

Melody

55

HARMONICA

kick 2 35

ride bell 53

snare 2 40

GUITAR DIST. L.

GUITAR-DIST. R.

BASS

ORGAN 2

Melody

60

HARMONICA

snare 1 38

crash 1 49

hh open 46

kick 2 35

ride bell 53

snare 2 40

tom low 2 41

sticks 31

clap hand 39

GUITAR-DIST. L.

GUITAR-DIST. R.

BASS

ORGAN 2

Melody

Ten 'tiltwelve iswinandancing M'nightstarts th'hardronaning One o'clockaruckisrocking

65

crash 1 49

crash 2 57

hh open 46

kick 2 35

snare 2 40

sticks 31

clap hand 39

GUITAR-DIST. L.

GUITAR-LEAD 1

GUITAR-DIST. R.

BASS

ORGAN 2

Melody

Twis coringsillstopping Breaktheo'clockth'hey're righerhertheyanto b'Four o'clockup andgo i ng Fiveo'clockarosterswing

71

hh open 46  
kick 2 35  
ride bell 53  
snare 2 40  
GUITAR DIST. L.  
GUITAR-LEAD 1  
GUITAR-LEAD 2  
GUITAR-DIST. R.  
BASS  
ORGAN 2  
Melody

75

kick 2 35  
ride bell 53  
snare 2 40  
GUITAR DIST. L.  
GUITAR-LEAD 1  
GUITAR-LEAD 2  
GUITAR-DIST. R.  
BASS  
ORGAN 2  
Melody

79

snare 1 38

crash 1 49

hh open 46

kick 2 35

ride bell 53

snare 2 40

GUITAR-DIST. L.

GUITAR-LEAD 1

GUITAR-DIST. R.

BASS

ORGAN 2

Melody

Ain't go ing down 'til the

83

snare 1 38

crash 1 49

crash 2 57

hh open 46

kick 2 35

cowbell 56

GUITAR-DIST. L.

GUITAR-LEAD 1

GUITAR-DIST. R.

BASS

ORGAN 2

Melody

sun com es up Ain't giv in' in 'til they get e nough Go ing 'round the world in a

87

HARMONICA

snare 1 38

crash 1 49

hh clsd 42

hh open 46

kick 2 35

snare 2 40

tom low 1 43

tom low 2 41

tom high 2 48

tom mid 1 47

tom mid 2 45

GUITAR-DIST. L.

GUITAR-LEAD 1

GUITAR-DIST. R.

BASS

ORGAN 2

Melody

pick up tru ck Ain't go in' down 'til the sun comes up

93

HARMONICA

snare 1 38

crash 2 57

hh clsd 42

hh open 46

kick 2 35

snare 2 40

tom low 2 41

GUITAR DIST. L.

GUITAR-DIST. R.

BASS

ORGAN 2

PIANO E.2

Melody

Six o'clock on Saturday Her

97

HARMONICA

crash 1 49

crash 2 57

hh clsd 42

hh open 46

kick 2 35

snare 2 40

GUITAR 12 A.2

GUITAR DIST. L.

GUITAR E.1

GUITAR-DIST. R.

BASS

ORGAN 2

PIANO E.2

Melody

folks don't know he's on his way The stalls are clean, the horses fed They say she's ground 'til she's dead Well here he comes around the bend Slow

101

snare 1 38  
crash 1 49  
crash 2 57  
hh clsd 42  
hh pdl 44  
kick 2 35  
ride bell 53  
snare 2 40  
tom low 2 41  
GUITAR 12 A.2  
GUITAR DIST. L.  
GUITAR E.1  
GUITAR-DIST. R.  
BASS  
ORGAN 2  
PIANO E.2  
Melody  
ing down, she's jump ing in Hemopau're dau ghtegoneAnd there theygo a g a i n

105

kick 2 35  
ride bell 53  
snare 2 40  
GUITAR DIST. L.  
GUITAR-DIST. R.  
BASS  
ORGAN 2  
Melody

109

HARMONICA

kick 2 35

ride bell 53

snare 2 40

GUITAR DIST. L.

GUITAR-DIST. R.

BASS

ORGAN 2

Melody

114

HARMONICA

snare 1 38

crash 1 49

crash 2 57

hh open 46

kick 2 35

snare 2 40

tom low 1 43

tom low 2 41

tom high 2 48

tom mid 1 47

tom mid 2 45

GUITAR DIST. L.

GUITAR-DIST. R.

BASS

ORGAN 2

Melody

Ain't go in' down 'til the sun comes up Ain't giv in' in 'til they get

119

snare 1 38

crash 1 49

crash 2 57

hh open 46

kick 2 35

GUITAR-DIST. L.

GUITAR-LEAD 1

GUITAR-DIST. R.

BASS

ORGAN 2

Melody

e nough                    Go    in'round the world    in    a pick                    uptruck                    Ain't

124

HARMONICA

snare 1 38

crash 1 49

crash 2 57

kick 2 35

snare 2 40

tom low 1 43

tom low 2 41

tom high 2 48

tom mid 1 47

tom mid 2 45

GUITAR-DIST. L.

GUITAR-LEAD 1

BASS

ORGAN 2

Melody

go    in'down 'til the sun    comes up

128

HARMONICA

crash 1 49

crash 2 57

kick 2 35

GUITAR DIST. L.

BASS

ORGAN 2

130

HARMONICA

crash 1 49

crash 2 57

kick 1 36

kick 2 35

tom low 2 41

tom high 2 48

tom mid 2 45

GUITAR DIST. L.

BASS

ORGAN 2

HARMONICA

John - Ain't Goin Down (Garth Brooks)

- Measures 23-24:** Continue the triplet pattern.

♩ = 167,999939

7

13

19

26

32

38

45

62

86

2

snare 1 38

95

116

121

♩ = 167,999939

19 17

41 2

51 11 7 11

82 2

90 2 6 2

103 11 3

121 2

128

♩ = 167,999939

38 3

45

2 21 15

85

2 6 3

100

3 9

117

2 2

126

2

# John - Ain't Goin Down (Garth Brooks)

♩ = 167,999939

4/4

5

9

13

17

21

25

29

33

37

2

hh clsd 42

48

**41** **2**

93

97

101

**21** **9**

2

hh open 46

93

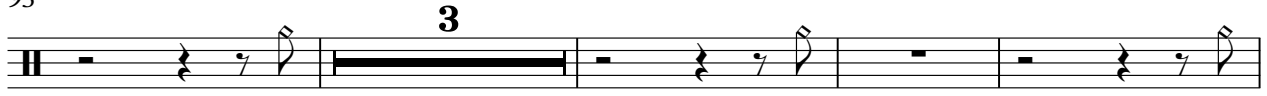

100

119

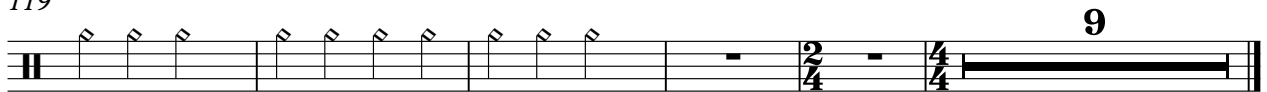

♩ = 167,999939

**46**

4/4 | 2/4 - | 4/4 x x x x | 4/4 x x x x

**50**

**39**

**12**

2/4 - | 4/4 | 4/4 x x x x

**103**

**19**

**9**

x x x x | 2/4 - | 4/4

kick 1 36

# John - Ain't Goin Down (Garth Brooks)

♩ = 167,999939

90

♩ = 167,999939

8

14

20

26

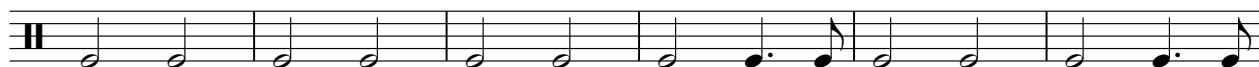

32

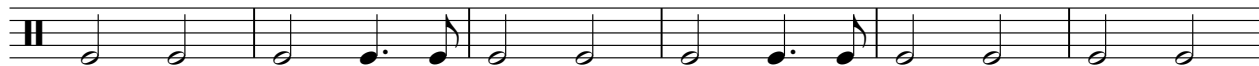

38

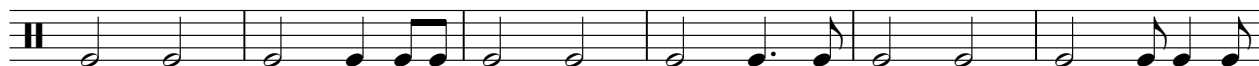

44

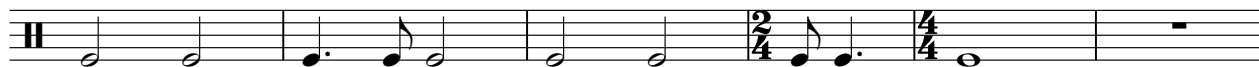

2

kick 2 35

50

56

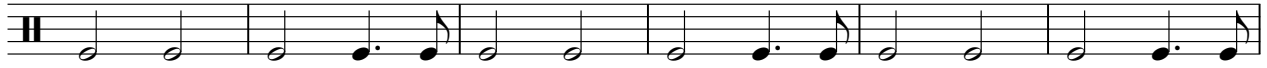

62

68

74

79

85

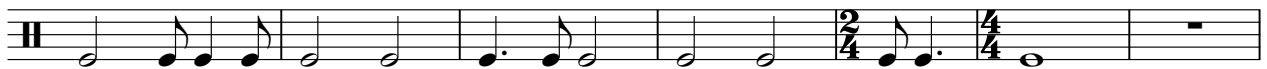

92

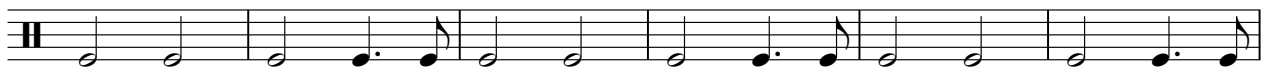

98

104

110

116

122

128

♩ = 167,999939

19 25

48 2

55

61 12

77 7

89 14

107

112 9 9

♩ = 167,999939

8 11 3

25 13 7

48

54

60

66

72

78 7

90

96

2

snare 2 40

103

109

115

tom low 1 43

# John - Ain't Goin Down (Garth Brooks)

♩ = 167,999939

46 40

90

23

115

8 8

♩ = 167,999939

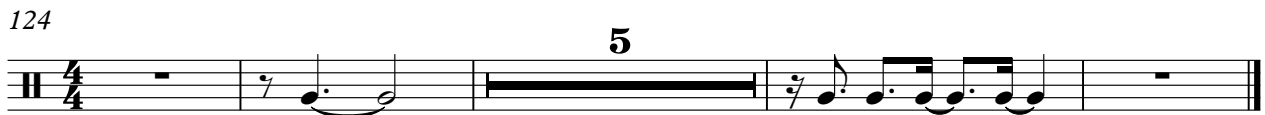
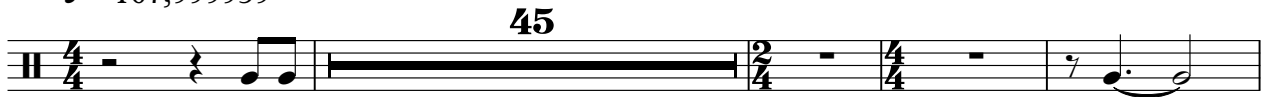

♩ = 167,999939

46

14

63

67

19

89

33

9

tom high 2 48

# John - Ain't Goin Down (Garth Brooks)

♩ = 167,999939

46 40

This block contains musical notation for measures 46, 47, and 48. Measure 46 is a whole rest in 4/4 time. Measure 47 is a whole rest in 2/4 time. Measure 48 starts in 4/4 time with a quarter rest, followed by a quarter note G4, a quarter note F4, and a half note E4. The block ends with a double bar line in 2/4 time.

89

23 8

This block contains musical notation for measures 89, 90, and 91. Measure 89 is a whole rest in 2/4 time. Measure 90 is a whole rest in 4/4 time. Measure 91 starts in 4/4 time with a quarter rest, followed by a quarter note G4, a quarter note F4, and a half note E4. The block ends with a double bar line in 2/4 time.

123

6

This block contains musical notation for measures 123, 124, and 125. Measure 123 is a whole rest in 2/4 time. Measure 124 is a whole rest in 4/4 time. Measure 125 starts in 4/4 time with a quarter rest, followed by a quarter note G4, a quarter note F4, and a half note E4. The block ends with a double bar line in 2/4 time.

tom mid 1 47

# John - Ain't Goin Down (Garth Brooks)

♩ = 167,999939

**46**

50

**39**

**22**

114

**8**

124

**7**

tom mid 2 45

# John - Ain't Goin Down (Garth Brooks)

♩ = 167,999939

45

50

39

92

22 8

124

5

♩ = 167,999939

46

14

64

70

19

33

123

9

♩ = 167,999939

42 3 2/4 4/4

48

37 3 2/4 4/4

90

33 2/4 4/4 9

♩ = 167,999939

46 41

90

9

102

19 9

♩ = 167,999939

5

9

13

17

21

25

29

33

37

V.S.

41

44

50

54

58

62

67

71

75

79

83

86

91

98

103

107

111

115

119

121

4

GUITAR DIST. L.

GUITAR E.1

John - Ain't Goin Down (Garth Brooks)

♩ = 167,999939

46 41

90

9 3

101

21 9

John - Ain't Goin Down (Garth Brooks)

GUITAR-LEAD 1

♩ = 167,999939

4

7

11 **27**

41

46 **21**

70

74

78

80

2

# GUITAR-LEAD 1

83

88

121

GUITAR-LEAD 2

John - Ain't Goin Down (Garth Brooks)

♩ = 167,999939

7

48

77

90

# John - Ain't Goin Down (Garth Brooks)

## GUITAR-DIST. R.

♩ = 167,999939

E									
T									
A	0	0	0	0	0	0	0	0	0
B	3	3	3	3	3	3	3	3	3

6

T									
A	0	0	0	0	0	0	0	0	0
B	3	3	3	3	3	3	3	3	3

10

T									
A	0	0	0	0	0	0	0	0	0
B	3	3	3	3	3	3	3	3	3

14

T									
A	0	0	0	0	0	0	0	0	0
B	3	3	3	3	3	3	3	3	3

18

T	2	2	2	2	2	2			
A	0	0	0	0	0	0	0	0	0
B	3					3	3	3	3

23

T									
A	0	0	0	0	0	0	0	0	0
B	3	3	3	3	3	3	3	3	3

27

T								0	0
A	0	0	0	0	0	0	0	0	0
B	3	3	3	3	3	3	3	3	3

31

T								2	2
A	0	0	0	0	0	0	0	0	0
B	3	3	3	3	3	3	3	3	3

35

T	2	2	2	2					
A	0	0	0	0	0	0	0	0	0
B					3	3	3	3	3

39

T									
A	0	0	0	0	0	0	0	0	0
B	3	3	3	3	3	3	3	3	3

V.S.

T									
A	0	3	0	0	0				
B	3	1	3	3	3				

50

T									0
A	0	0	0	0	0	0	0	0	0
B	3	3	3	3	3	3	3	3	3

54

T	0	0	0	0	0	0	0	0	0
A	3	3	3	3	3	3	3	3	3
B	3	3	3	3	3	3	3	3	3

58

T									10
A	2	2	2	2	2	2	0	0	0
B	3						3	3	3

62

T	10	10	10	10	10	10	10	10	10
A	11	11		11	11	11	11	11	11
B	0								

66

T	10	10	10	10	0	0	0	0	0
A	11	11	11	11					
B								3	3

71

T							0	0
A	0	0	0	0	0	0	0	0
B	3	3	3	3	3	3	3	3

75

T	0	0	0	0			2	2
A	3	3	3	3	0	0	0	0
B	3	3	3	3	3	3	3	3

79

T	2	2	2	2			0	0
A	0	0	0	0	0	0	0	0
B					3	3	3	3

83

T	0	0	0	0	0	3	0	0
A	3	3	3	3	0	0	0	0
B	3	3	3	3	3	1	3	3

**6**

T							
A				0	0	0	0
B				3	3	3	3

98

T						3	3	3	3
A	0	0	0	0	2	0	0	0	0
B	3	3	3	3	0				

104

T									
A	0	0	0	0	0	0	0	0	0
B	3	3	3	3	3	3	3	3	3

108

T									
A	0	0	0	0	0	0	0	0	0
B	3	3	3	3	3	3	3	3	3

112

T					15	15	13	0	8	6	6	3	6	7
A	2	2	2	2	2	2								
B	3													

116

T	8													
A	0	0	0	0	0	3	0	0	0	0	3			
B	3	3	3	3	3	3	3	3	3	3	1			

120

**9**

T														
A	0	0	0											
B	3	3	3											

# John - Ain't Goin Down (Garth Brooks)

BASS

♩ = 167,999939

23

25

27

29

31

33

35

37

39

41

43

46

50

52

54

56

58

60

63

68

V.S.

71

73

75

77

80

82

84

86

89

93

95

97

99

102

105

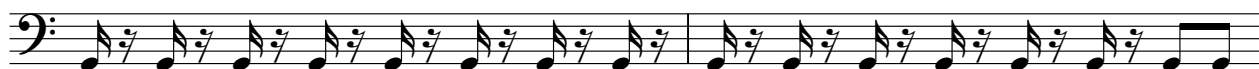

107

110

112

115

118

V.S.

120

123

128

130

ORGAN 2

John - Ain't Goin Down (Garth Brooks)

♩ = 167,999939

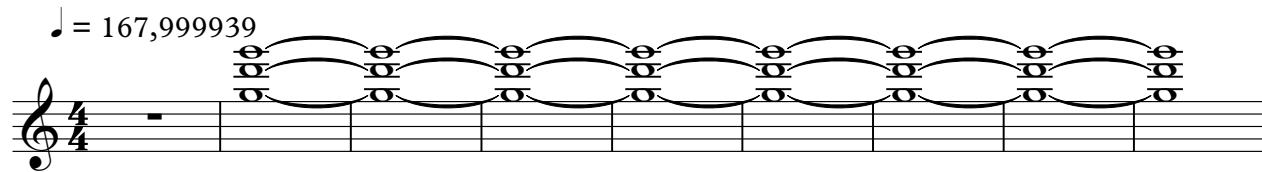

10

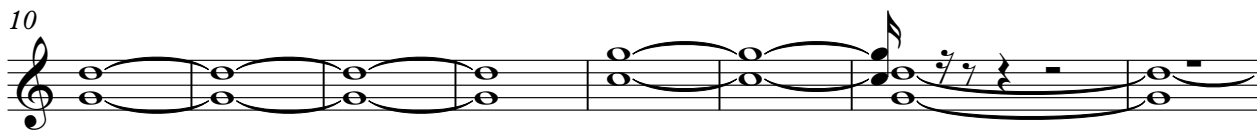

18

26

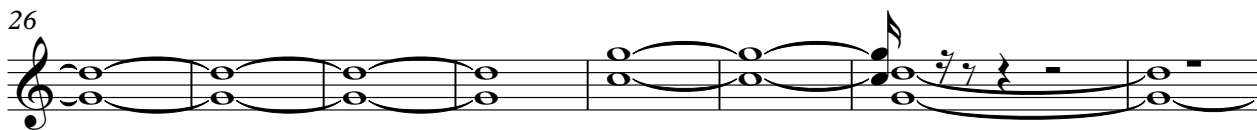

34

41

46

50

59

72

80

87

93

100

103

ORGAN 2

110

116

122

127

129

130

♩ = 167,999939

46 41

90

3 3

96

3

102

3

104

19 9

# John - Ain't Goin Down (Garth Brooks)

Melody

♩ = 167,999939

8

Six o'clock on Friday evening Momma'sntknosh'e dea v ing

'Tish ears her a tto blam ing Rubsquad gears a m ing Local oury sta io, just a blarin g the r a d io

Pick up at seven a t they're head n' to the r o d e o Momma's the fr om r o ch screa m bu h e a r i n g G i l o u

3

bette get you red head Back in bed for the m o r n i n g

Nine o'clock the show is ending But the fun is just be gim ing She know s'e s an ti ci pa t i n g

Bus he' gon na keep him wait ing Grab a bite to eat And they're head ing to the hon key ton k

But low d a s and line danc ing Just ain' what they real ly want Drive out to the boordocks

and a s why the r e a d here i c e s t a i l r e a l l a t e And a n c i n g h e e t o c h e e k I

Ain't go i n g d o w n 'til the sur comes up Ain't giv in' in 'til they get en ough

I'm go i n g t h e w o r l d i n a p i c k u p t r u c k Ain't go i n g d o w n 'til the V.S.

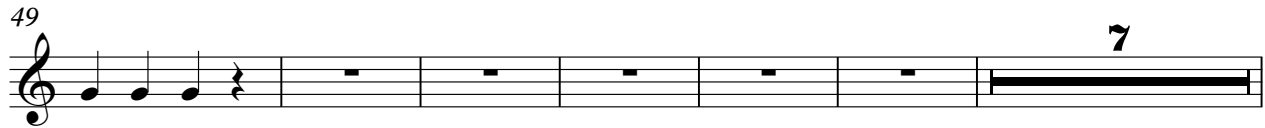
49  7

sun comes up

62 

Terrible winter dancing Midnight hard maning One o'clock trucks rocking Two o'clock still stopping

66 

Break to check the clock at three they're right where they want to be Four o'clock get up and go ing

69 

Five o'clock a rooster's song

73  5

82 

Ain't going down 'til the sun comes up Ain't givin' in 'til they

85 

get enough Going round the world in a pick up truck

89 

Ain't go in' down 'til the sun comes up

94  2

Six o'clock Saturdayer folks on his way The stalls reath horses fed They

99 

says grounded 'til she's dead Well here he comes around the bend slow ing down, she's jumping in

102

Hey you're diggin' and here we go a g a i n

106

Ain't goin' down 'til the sun comes up

111

4

Ain't goin' down 'til the sun comes up Ain't givin' in 'til the get

119

enough Go it's round the world in a pick up truck

123

7

Ain't goin' down 'til the sun comes up