

John - AIN'T NOTHIN' WRONG WITH THE RADIO (Aaron Tippo)

♩ = 132,000137

snare 1 38

hh clsd 42

hh open 46

hh pdl 44

GUITAR MUTES

GUITAR-ACOU.1

GUITAR-ACOU.3

CLEAN STRAT 1

CLEAN STRAT 2

BASS-Elec.

SLAP BASS

STEEL1

STEEL2

♩ = 132,000137

FIDDLE

GUITAR-ACOU.2

4

snare 1 38

crash 1 49

hh clsd 42

hh open 46

hh pdl 44

kick 1 36

GUITAR-ACOU.1

GUITAR-ACOU.3

CLEAN STRAT 1

CLEAN STRAT 2

BASS-Elec.

SLAP BASS

STEEL1

STEEL2

FIDDLE

GUITAR-ACOU.2

7

9

12

snare 1 38

hh clsd 42

hh open 46

hh pdl 44

kick 1 36

Melody

GUITAR-ACOU.1

GUITAR-ACOU.3

CLEAN STRAT 1

BASS-Elec.

STEEL1

FIDDLE

GUITAR-ACOU.2

15

18

The musical score is organized into two main systems. The first system contains six drum parts: snare 1 (38), crash 1 (49), hh clsd (42), hh open (46), hh pdl (44), and kick 1 (36). The second system contains seven melodic parts: Melody, GUITAR-ACOU.1, GUITAR-ACOU.3, CLEAN STRAT 1, BASS-Elec., STEEL1, FIDDLE, and GUITAR-ACOU.2. The score is written in 4/4 time and features a variety of rhythmic patterns and melodic lines. The drum parts include snare, crash, closed and open hi-hats, and a pedal hi-hat. The melodic parts include a main melody with a triplet, acoustic guitar accompaniment, electric guitar, bass, steel guitar, and fiddle.

21

snare 1 38

hh clsd 42

hh open 46

hh pdl 44

kick 1 36

Melody

GUITAR-ACO.1

GUITAR-ACO.3

CLEAN STRAT 1

BASS-Elec.

STEEL1

FIDDLE

GUITAR-ACO.2

24

snare 1 38

crash 1 49

hh clsd 42

hh open 46

hh pdl 44

kick 1 36

Melody

GUITAR-ACOU.1

CLEAN STRAT 2

BASS-Elec.

SLAP BASS

STEEL1

FIDDLE

GUITAR-ACOU.2

27

30

The musical score consists of the following parts:

- snare 1 38**: Snare drum part with notes and rests.
- hh clsd 42**: Closed hi-hat part with 'x' marks.
- hh open 46**: Open hi-hat part with notes and rests.
- hh pdl 44**: Pedal hi-hat part with notes and rests.
- kick 1 36**: Kick drum part with notes and rests.
- snare 2 40**: Second snare drum part with notes and rests.
- Melody**: Melodic line in treble clef with a triplet.
- CLEAN STRAT 2**: Clean electric guitar part 2 in treble clef.
- BASS-Elec.**: Electric bass part in bass clef.
- STEEL1**: Steel guitar part in treble clef with a long sustain.
- FIDDLE**: Fiddle part in treble clef with a triplet.

32

snare 1 38

hh clsd 42

hh open 46

hh pdl 44

kick 1 36

Melody

GUITAR MUTES

GUITAR-ACOU.1

GUITAR-ACOU.3

CLEAN STRAT 2

BASS-Elec.

STEEL1

FIDDLE

GUITAR-ACOU.2

34

snare 1 38

hh open 46

kick 1 36

Melody

GUITAR MUTES

GUITAR-ACOU.1

CLEAN STRAT 2

BASS-Elec.

STEEL1

FIDDLE

GUITAR-ACOU.2

36

38

snare 1 38

crash 1 49

hh clsd 42

hh open 46

hh pdl 44

kick 1 36

Melody

GUITAR-ACOU.1

CLEAN STRAT 1

BASS-Elec.

SLAP BASS

STEEL1

FIDDLE

GUITAR-ACOU.2

41

snare 1 38

crash 1 49

hh clsd 42

hh pdl 44

kick 1 36

tom low 1 43

tom high 2 48

tom mid 2 45

Melody

GUITAR MUTES

GUITAR-ACOU.1

GUITAR-ACOU.3

CLEAN STRAT 2

BASS-Elec.

SLAP BASS

STEEL1

STEEL2

GUITAR-ACOU.2

44

snare 1 38

hh clsd 42

hh open 46

hh pdl 44

kick 1 36

GUITAR MUTES

GUITAR-ACOU.1

GUITAR-ACOU.3

CLEAN STRAT 2

BASS-Elec.

STEEL1

GUITAR-ACOU.2

46

snare 1 38

crash 1 49

hh clsd 42

hh pdl 44

kick 1 36

GUITAR MUTES

GUITAR-ACOU.1

GUITAR-ACOU.3

CLEAN STRAT 2

BASS-Elec.

STEEL1

GUITAR-ACOU.2

48

snare 1 38  
crash 1 49  
hh clsd 42  
hh pdl 44  
kick 1 36  
tom low 1 43  
tom high 2 48  
tom mid 2 45

GUITAR MUTES  
GUITAR-ACOU.1  
GUITAR-ACOU.3  
CLEAN STRAT 2  
BASS-Elec.  
SLAP BASS  
STEEL1  
STEEL2  
GUITAR-ACOU.2

50

snare 1 38

crash 1 49

hh clsd 42

hh open 46

hh pdl 44

kick 1 36

Melody

GUITAR-ACOU.1

GUITAR-ACOU.3

CLEAN STRAT 1

CLEAN STRAT 2

BASS-Elec.

SLAP BASS

STEEL1

STEEL2

GUITAR-ACOU.2

53

56

snare 1 38

crash 1 49

hh clsd 42

hh open 46

hh pdl 44

kick 1 36

Melody

GUITAR-ACOUSTIC 1

GUITAR-ACOUSTIC 3

CLEAN STRAT 1

BASS-ELECTRIC

STEEL 1

GUITAR-ACOUSTIC 2

59

62

snare 1 38

hh clsd 42

hh open 46

hh pdl 44

kick 1 36

Melody

GUITAR-ACOU.1

GUITAR-ACOU.3

CLEAN STRAT 1

BASS-Elec.

STEEL1

FIDDLE

GUITAR-ACOU.2

65

snare 1 38

crash 1 49

hh clsd 42

hh open 46

hh pdl 44

kick 1 36

Melody

GUITAR-ACOU.1

CLEAN STRAT 1

BASS-Elec.

STEEL1

FIDDLE

GUITAR-ACOU.2

68

70

72

snare 1 38

crash 1 49

hh clsd 42

hh open 46

hh pdl 44

kick 1 36

snare 2 40

Melody

GUITAR MUTES

GUITAR-ACOU.1

GUITAR-ACOU.3

CLEAN STRAT 2

BASS-Elec.

STEEL1

FIDDLE

GUITAR-ACOU.2

74

snare 1 38

hh clsd 42

hh open 46

hh pdl 44

kick 1 36

Melody

GUITAR MUTES

GUITAR-ACOU.1

GUITAR-ACOU.3

CLEAN STRAT 1

CLEAN STRAT 2

BASS-Elec.

STEEL1

FIDDLE

GUITAR-ACOU.2

76

The musical score is divided into two systems. The first system contains eight drum parts: snare 1 (38), crash 1 (49), hh open (46), kick 1 (36), tom low 1 (43), tom low 2 (41), tom high 2 (48), and tom mid 2 (45). The second system contains nine parts: Melody, GUITAR MUTES, GUITAR-ACOU.1, CLEAN STRAT 1, CLEAN STRAT 2, BASS-Elec., STEEL1, FIDDLE, and GUITAR-ACOU.2. The score is written in a key with one sharp (F#) and a common time signature. The drum parts use standard notation with stems and heads. The other parts use standard musical notation with treble and bass clefs. The FIDDLE part includes a triplet of eighth notes. The GUITAR-ACOU.2 part includes a triplet of eighth notes.

78

snare 1 38

crash 1 49

hh clsd 42

hh open 46

hh pdl 44

kick 1 36

Melody

GUITAR-ACOU.1

GUITAR-ACOU.3

CLEAN STRAT 1

BASS-Elec.

STEEL1

FIDDLE

GUITAR-ACOU.2

2/4

81

snare 1 38

crash 1 49

hh clsd 42

hh pdl 44

kick 1 36

tom low 1 43

tom low 2 41

tom high 2 48

tom mid 2 45

Melody

GUITAR-ACO.1

CLEAN STRAT 1

CLEAN STRAT 2

BASS-Elec.

SLAP BASS

STEEL1

FIDDLE

GUITAR-ACO.2

84

snare 1 38

crash 1 49

hh clsd 42

hh open 46

hh pdl 44

kick 1 36

Melody

GUITAR-ACOUSTIC 1

CLEAN STRAT 2

BASS-Elec.

SLAP BASS

STEEL 1

FIDDLE

GUITAR-ACOUSTIC 2

87

**Drum Set:**

90

snare 1 38

crash 1 49

crash 2 57

hh clsd 42

hh pdl 44

kick 1 36

tom low 1 43

tom low 2 41

tom high 2 48

tom mid 2 45

GUITAR-ACOU.1

CLEAN STRAT 2

BASS-Elec.

SLAP BASS

STEEL1

FIDDLE

GUITAR-ACOU.2

♩ = 132,000137

7

13

19

25

31

37

43

49

55

61

67

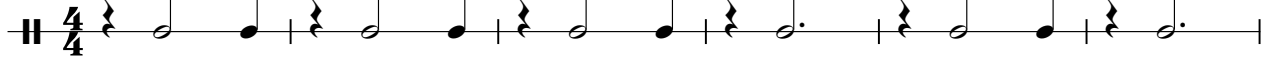

73

79

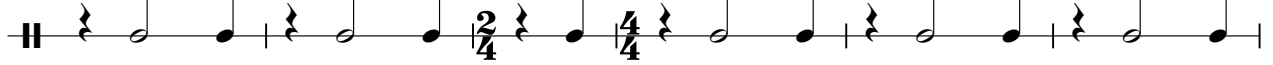

85

89

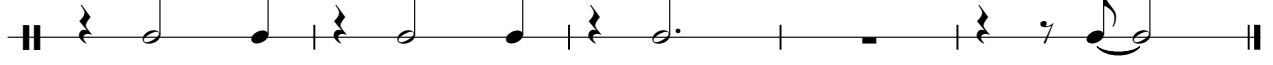

♩ = 132,000137

4

11

5

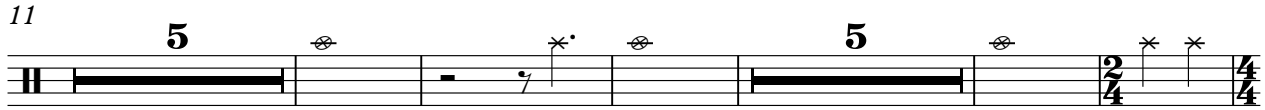

26

7

2

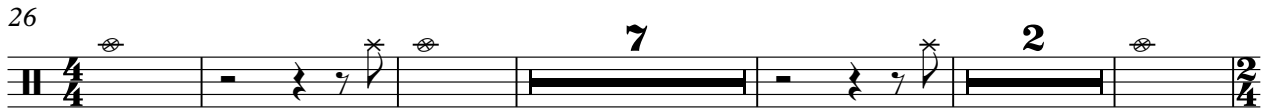

40

2

2

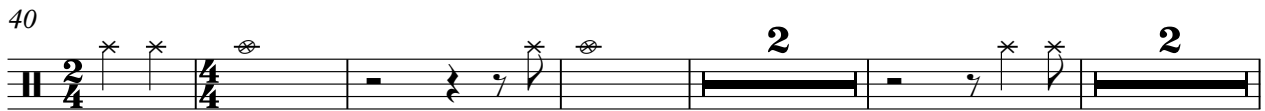

49

5

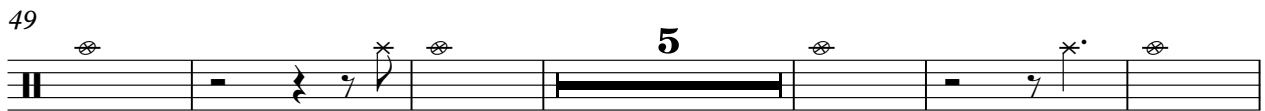

60

6

3

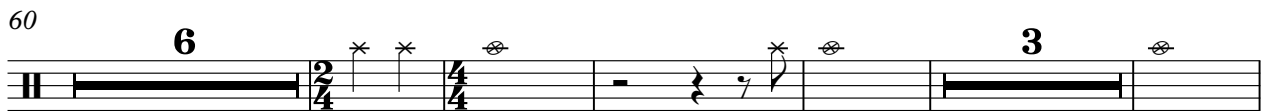

74

3

2

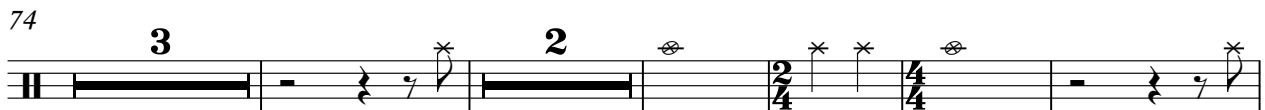

84

89

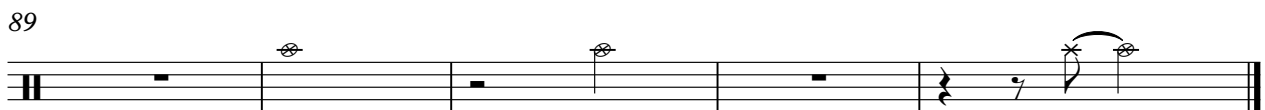

♩ = 132,000137

24 14

41

25 14

82

5 5

♩ = 132,000137

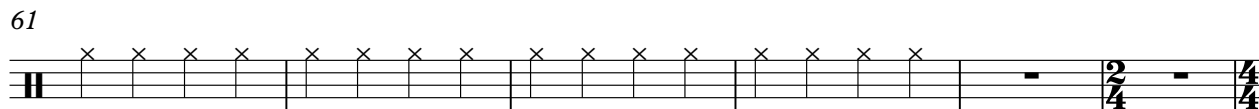
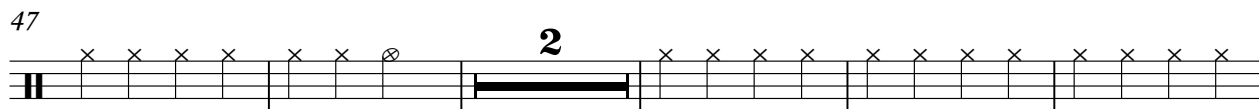
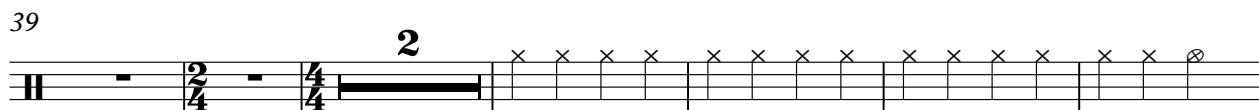
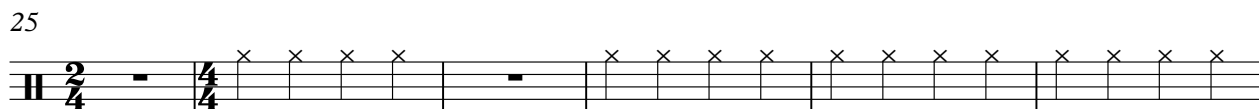
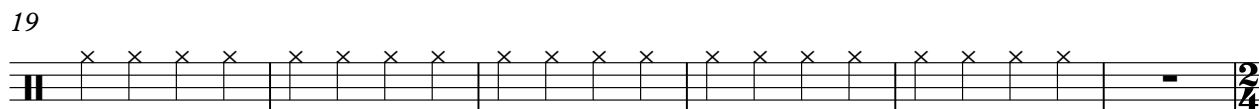
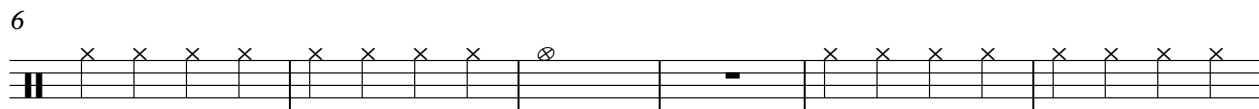
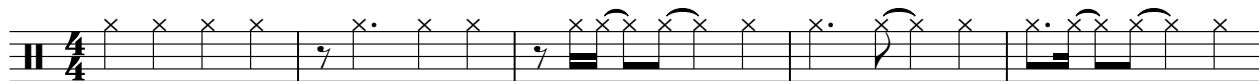

2

hh clsd 42

67

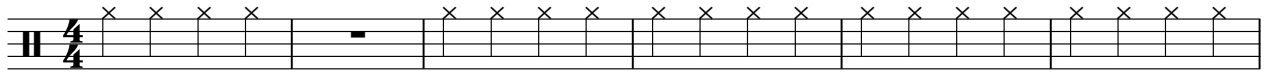

73

82

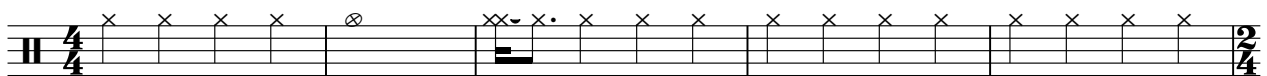

87

♩ = 132,000137

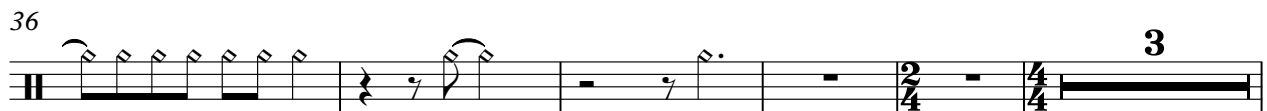

2

hh open 46

74

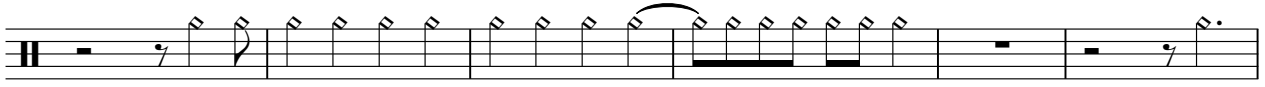

80

3

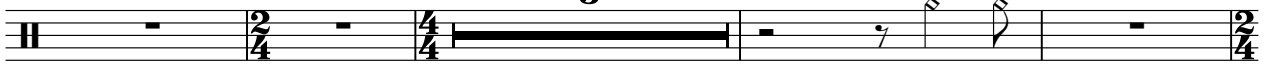

87

4

♩ = 132,000137

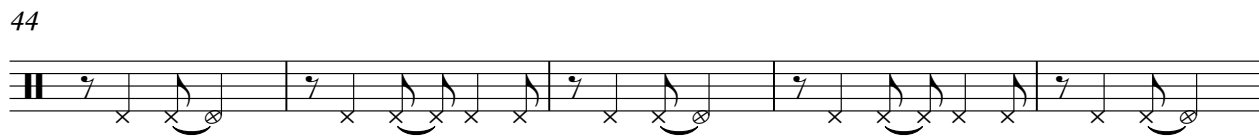
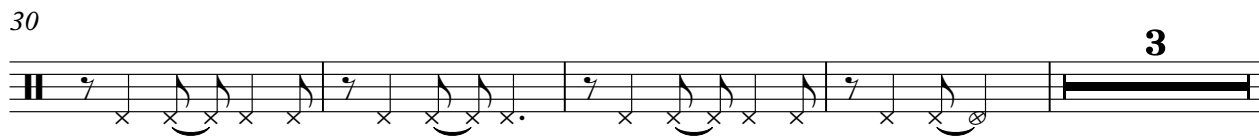
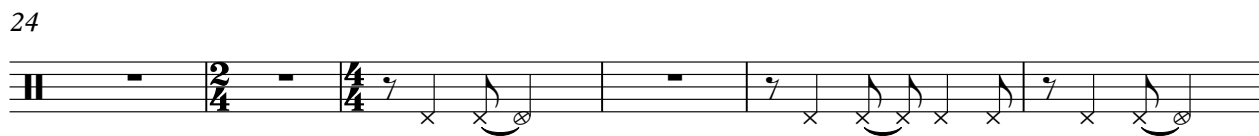

2

hh pdl 44

59

64

70

75

83

88

John - AIN'T NOTHIN' WRONG WITH THE RADIO (

kick 1 36

♩ = 132,000137

4

10

15

21

27

33

39

45

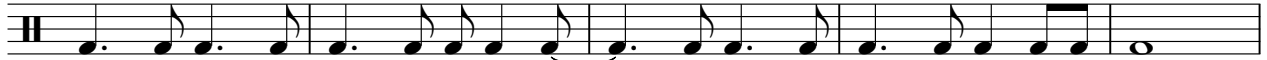

50

55

V.S.

2

kick 1 36

61

67

72

77

83

89

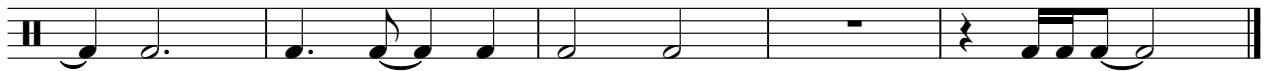

snare 2 40

John - AIN'T NOTHIN' WRONG WITH THE RADIO (

♩ = 132,000137

24 5 8

40

25 3

72

8

82

5 6

♩ = 132,000137

8 15

27

8 3

42

5 17

68

8 3

83

3 3 2

♩ = 132,000137

8 15

27

8 3

41

25 8

77

3

84

3 3 2

♩ = 132,000137

8 15

28 8 3

43 5 17

69 8 3

83 3 3 2

♩ = 132,000137

8 15

27 8 3

42 5 17

68 8 3

83 3 3 2

John - AIN`T NOTHIN` WRONG WITH THE RADIO (

Melody

♩ = 132,000137

9

12

15

18

21

24

28

32

35

38

V.S.

41 8

52

55

58

61

64

67

71

74

77

80

84

87

5

GUITAR MUTES

John - AIN'T NOTHIN' WRONG WITH THE RADIO (

♩ = 132,000137

24 2

29

31

34

36 3 2

43

45

47

49 16 2

69

71

73

75

78

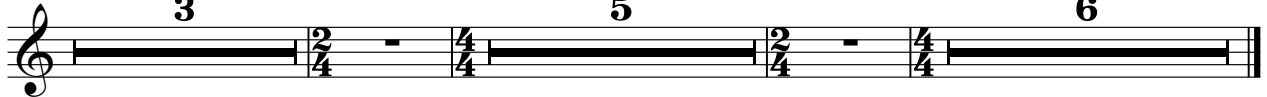

♩ = 132,000137

6

11

16

21

27

32

36

41

46

V.S.

50

55

60

65

70

75

79

84

89

♩ = 132,000137

4

11

18

24

31

43

49

56

63

70

2

### GUITAR-ACOU.3

78

82

♩ = 132,000137

5

8

12

17

21

3

10

37

39

11

## CLEAN STRAT 1

52

56

60

64

68

6

76

80

5

6

♩ = 132,000137

5

9 **15**

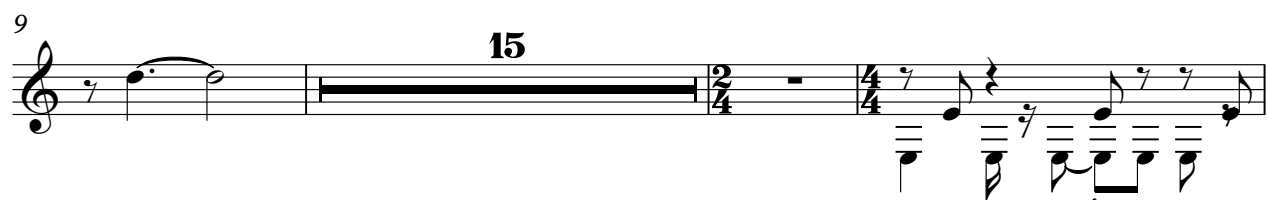

27

30

33

35 **3**

41

44

46

49

67

71

73

75

78

84

CLEAN STRAT 2

89

91

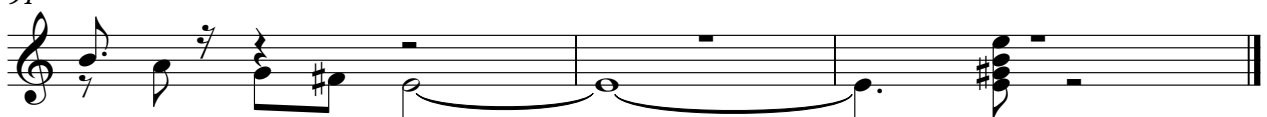

♩ = 132,000137

6

11

16

21

27

32

36

41

46

V.S.

50

55

60

65

70

75

80

85

90

SLAP BASS

John - AIN'T NOTHIN' WRONG WITH THE RADIO (

♩ = 132,000137

5

9 **16**

28 **11**

43 **5**

52 **14** **14**

82

86

90

STEEL1

John - AIN'T NOTHIN' WRONG WITH THE RADIO (

♩ = 132,000137

4

9

14

20

26

34

37

42

46

51

57

62

68

73

77

81

86

90

♩ = 132,000137

5

19

14

41

5

50

15

14

81

5

6

FIDDLE

John - AIN'T NOTHIN' WRONG WITH THE RADIO (

♩ = 132,000137

4

8

2

14

4

23

30

3

36

41

18

64

69

3

FIDDLE

74

79

86

90

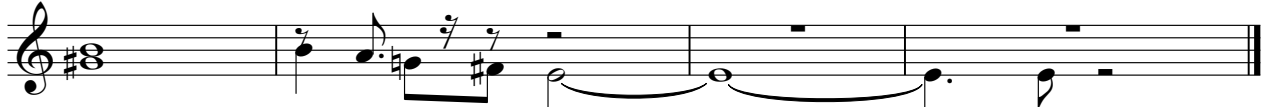

♩ = 132,000137

4

9

13

18

24

31

36

39

45

51

56

61

67

74

77

80

86

89
