

2

5

Drums

OvrDrive

DistGtr

OvrDrive

DistGtr

DistGtr

7

Drums

OvrDrive

DistGtr

OvrDrive

DistGtr

DistGtr

9 Polyphonie :24 notes

Drums

OvrDrive

DistGtr

OvrDrive

DistGtr

DistGtr

11

Drums

OvrDrive

DistGtr

OvrDrive

DistGtr

DistGtr

4

13

Drums

OvrDrive

DistGtr

OvrDrive

DistGtr

DistGtr

T	2								2			2	0		2
A	0								0			0	3		0
B	0	10	7						5	7	7	7	7	?	0

T	2	2	2	2	2	2	2	2	2	2	2	2	0	0	2
A	0	0	0	0	0	0	0	0	0	0	0	0	0	0	0
B	0	0	0	0	0	0	0	0	0	0	0	0	0	0	0

T	2								2						
A	2								2						
B	2								2						

15

Drums

OvrDrive

DistGtr

OvrDrive

DistGtr

DistGtr

T	2								2			2	2		4
A	0								0			0	0		2
B	0	10	7						0	7	7	0	0	?	?

T	2	2	2	2	2	2	2	2	2	0	0	2	2	2	2	4
A	0	0	0	0	0	0	0	0	0	0	0	0	0	0	0	5
B	0	0	0	0	0	0	0	0	0	0	0	0	0	0	0	0

T	2								2						
A	0								0						
B	0								0						

17

Chant

Drums

OvrDrive

DistGtr

OvrDrive

DistGtr

DistGtr

Basse

10ur

19

Chant

Drums

DistGtr

DistGtr

Basse

ner le temps a l'orage Re ve nir a l'it tat sau

31

Chant

ter le son des guitares Et le bruit des motos qui dñ

Drums

DistGtr

T	2	2	2	2	2	2	2	2	2	2	0	4	4	4
A	0	0	0	0	0	0	0	0	0	0	7	4	4	4
B	0										0	0	2	2

DistGtr

T	2	2	2	2	2	2	2	2	2	2	2	4	4	4	4	4	4	4
A	0	0	0	0	0	0	0	0	0	0	0	4	4	4	4	4	4	4
B	0											5	2	2	2	2	2	2

Basse

34

Chant

marrent| suffi ra d'une itin celle o ui

Drums

OvrDrive

DistGtr

T																		
A																		
B		4		0	0	0		0	0	0	0	0	0	0	0	0	0	0
		2	0	3	3	3		2	3	3	3	3	3	3	3	3	3	3

DistGtr

T																		
A																		
B	4	4	4	4	4	2	2	4										
	2	2	2	2	2	0	0	2										

Basse

Choeurs

37

Chant

Drums

OvrDrive

DistGtr

Basse

Choeurs

D'un rien, o ui d'un geste Il suf fi ra d'une ün tin

40

Chant

Drums

OvrDrive

DistGtr

Basse

Choeurs

celle et d'un mot d'amour o ui pour Al lu mer

43

Chant

le feu Al lu mer le feu

Drums

OvrDrive

DistGtr

OvrDrive

Basse

Choeurs

46

Chant

Et faire dan ser les diables et les dieux

Drums

OvrDrive

DistGtr

OvrDrive

Basse

Choers

49

Chant

Drums

OvrDrive

DistGtr

OvrDrive

Basse

Choeurs

Al lu mer le feu

52

Chant

Drums

OvrDrive

DistGtr

OvrDrive

Basse

Choers

Al lu mer le feu Et voir

55

Chant
 gran - dir la flamme Dans vos yeux Al lu

Drums

OvrDrive

DistGtr
 T A B
 0 0 0 0 0 0 0 0 3 3 3 3 3 3 0 0 0 0 0 0 0 0

OvrDrive
 T A B
 2 2 0 0 0 2 2 2 2

Basse

Choeurs

58

Chant
 mer le feu

Drums

OvrDrive

DistGtr
 T A B
 0 0 0 0 0 0 0 0 2 2 2 2 2 2 2 2 3 2 0 2

OvrDrive
 T A B
 2 2 10 7 3 7 7 7 5 7

DistGtr
 T A B
 4 4 4 4 4 2 2 4 4 2 2 4 4 2 2 2 2 2 2 2 2

DistGtr
 T A B
 4 4 2

Basse

Choeurs

12

61

Drums

OvrDrive

DistGtr

OvrDrive

DistGtr

DistGtr

Basse

63

Drums

OvrDrive

DistGtr

OvrDrive

DistGtr

DistGtr

Basse

70

Chant
blumes Se li brier de chaones

Drums

DistGtr
T A B 0 2 2 2 2 4
2 2 2 2 2 2 2 4
3 0 0 0 0 2

DistGtr
T A B 2 2 2 2 2 0 0 2 2 2 2 2 2 2 2 2 0 0 0 2 2 2 2 4
2 2 2 2 2 2 2 2 2 0 0 0 0 0 0 0 0 0 0 0 0 0 0 4
0 5

Basse

73

Chant
L'cher le lion dans l'a rine Je veux la foudre et

Drums

DistGtr
T A B 0 0 0 2 4 4 4
4 4 2 2 2 2

DistGtr
T A B 4 4 4 4 4 4 4 4 4 2 2 4 4 4 4 4 4 4 4 4 4 4 4
2
0 0 2

Basse

76

Chant
l'it clair L'o deur de poudre le ton nerre Je

Drums

DistGtr
T A B 3 0 0 0 0 0 2
2 2 2 2 2 2 2 2 2 2 2 2
0 0 0 0 0 0 3 0

DistGtr
T A B 4 4 4 4 4 2
2
0 0

Basse

79

Chant

Drums

DistGtr

DistGtr

Basse

veux la fkte et les rires Je veux la foule en dñ lire

82

Chant

Drums

OvrDrive

DistGtr

DistGtr

Basse

Choers

suffi d'une ñ tin celle o ui

85

Chant

d'un rien d'un contact Il suffira d'une itin

Drums

OvrDrive

DistGtr

T											
A	2	2	2	0	2	2	2	2	0	0	0
B	0	0	0	3	0	0	0	2	3	3	3

Basse

Choeurs

88

Chant

celle D'un peude jour oui pour lu mer

Drums

OvrDrive

DistGtr

T											
A	0	0	0	0	2	2	2	2	2	2	2
B	3	3	3	3	0	0	0	0	0	0	0

Basse

Choeurs

91

Chant

le feu Al lu mer le feu

Drums

OvrDrive

DistGtr

OvrDrive

Basse

Choeurs

94

Chant

Et faire dan ser les diables et les dieux

Drums

OvrDrive

DistGtr

OvrDrive

Basse

Choers

97

Chant

Drums

OvrDrive

DistGtr

OvrDrive

Basse

Choeurs

Al lu mer le feu.

100

Chant

Drums

OvrDrive

DistGtr

OvrDrive

Basse

Choeurs

Al lu mer le feu Et voir

103

Chant
 mer - dir la flamme Dans vos yeux Al lu

Drums

OvrDrive

DistGtr
 TAB
 0 0 0 0 0 0 0 0 3 3 3 3 3 3 0 0 0 0 0 0 0 0

OvrDrive
 TAB
 2 2 0 0 0 2 2 2 2

Basse

Choeurs

106

Chant
 mer le feu.

Drums

OvrDrive

DistGtr
 TAB
 0 0 0 0 0 0 0 0 2 2

OvrDrive
 TAB
 2

DistGtr
 TAB
 4 4 4 4 4 2 2 4
 2 2 2 2 2 2 2 2

Basse

Choers

20

108

Drums

OvrDrive

DistGtr

DistGtr

Basse

110

Drums

OvrDrive

DistGtr

DistGtr

Basse

112

Drums

OvrDrive

DistGtr

DistGtr

Basse

114

Chant

Drums

OvrDrive

DistGtr

DistGtr

Basse

Choeurs

suf ra d'une ÿ tin celle oui

117

Chant

Drums

OvrDrive

DistGtr

Basse

Choeurs

d'unrien, d'un geste Il suf fi ça d'une ÿ tin

120

Chant

celle et d'un ^{mod} mot pour pour

Drums

OvrDrive

DistGtr

Basse

Choeurs

123

Chant

pour pour pour Al lu mer

Drums

OvrDrive

DistGtr

OvrDrive

Basse

127

Chant

le feu Al lu mer

Drums

DistGtr

TAB 2 2 2 2 2 2 2 2 0 0 0 0 0 0 0 0

DistGtr

TAB 2 2 2 2 2 2 2 2 5 5 5 5 5 5 5 5

129

Chant

le feu Et faire

Drums

DistGtr

TAB 0 0 0 0 0 0 0 0 3 3 3 3 3 3 3 3

DistGtr

TAB ? ? ? ? ? ? ? ? ? ? ? ? ? ? ? ?

131

Chant

dan ser les diables et les dieux

Drums

DistGtr

TAB 0 0 0 0 0 0 0 0 3 3 3 3 3 3 3 0

DistGtr

TAB ? ? ? ? ? ? ? ? ? ? ? ? ? ? ? ?

133

Chant

Drums

OvrDrive

DistGtr

DistGtr

Basse

Choeurs

Al lu mer

135

Chant

Drums

OvrDrive

DistGtr

OvrDrive

DistGtr

Basse

Choers

le feu Al lu mer

137

Chant

Drums

OvrDrive

DistGtr

OvrDrive

DistGtr

Basse

Choeurs

le feu Et voi

139

Chant

Drums

OvrDrive

DistGtr

OvrDrive

DistGtr

Basse

Choeurs

gran ran la flamme Dans vos yeux

141

Chant

Drums

OvrDrive

DistGtr

OvrDrive

DistGtr

Basse

Choeurs

pour al lu mer le feu

143

Chant

Drums

OvrDrive

DistGtr

OvrDrive

DistGtr

Basse

Choeurs

Al lu mer

145

Chant

le feu Et faire

Drums

OvrDrive

DistGtr

OvrDrive

DistGtr

Basse

Choeurs

147

Chant

dan ser les diables et les dieux

Drums

OvrDrive

DistGtr

OvrDrive

DistGtr

Basse

Choeurs

149

Chant

Drums

OvrDrive

DistGtr

OvrDrive

DistGtr

Basse

Choeurs

lu mer

151

Chant

Drums

OvrDrive

DistGtr

OvrDrive

DistGtr

Basse

Choeurs

le feu Al lu mer

153

Chant

le feu Et voir

Drums

OvrDrive

DistGtr

OvrDrive

DistGtr

Basse

Choeurs

155

Chant

grand dir la flamme Dans vos yeux

Drums

OvrDrive

DistGtr

OvrDrive

DistGtr

Basse

Choeurs

157

Chant

Al lu mer le feu

Drums

OvrDrive

DistGtr

OvrDrive

DistGtr

Basse

Choeurs

159

Chant

Drums

OvrDrive

DistGtr

OvrDrive

DistGtr

Basse

161

Drums

OvrDrive

DistGtr
T
A
B
0 0 0 0 0 0 . 3 3 3 3 3 3 3 3

OvrDrive
T
A
B

DistGtr
T
A
B
? ? ? ? ? ? ? ? ? ? ? ? ? ?

Basse

163

Drums

OvrDrive

DistGtr
T
A
B
0 0 0 0 0 0 0 0 3 3 3 3 3 3 3 0

OvrDrive
T
A
B

DistGtr
T
A
B
? ? ? ? ? ? ? ? ? ? ? ? ? ?

Basse

165

Drums

OvrDrive

DistGtr

OvrDrive

DistGtr

Basse

167

Drums

OvrDrive

DistGtr

OvrDrive

DistGtr

Basse

169

Drums

OvrDrive

DistGtr

OvrDrive

DistGtr

Basse

Drums: Measure 169 has a snare drum on the first beat, followed by a pattern of snare and hi-hat. Measure 170 continues this pattern with a snare on the first beat and a hi-hat on the second.

OvrDrive: Measure 169 has a treble clef with notes G4, A4, B4, C5, B4, A4, G4. Measure 170 has notes G4, A4, B4, C5, B4, A4, G4.

DistGtr: Measure 169 has fret numbers 0, 0, 0, 0, 0, 0, 3. Measure 170 has fret numbers 3, 3, 3, 3, 3, 3, 3, 3.

OvrDrive: Measure 169 has fret numbers 14, 10, 10, 12, 10, 7. Measure 170 has fret numbers 7, 7, 7, 7, 7, 7, 10, 10.

DistGtr: Measure 169 has fret numbers 14, 10, 10, 12, 10, 7. Measure 170 has fret numbers 7, 7, 7, 7, 7, 7, 10, 10.

Basse: Measure 169 has notes G2, A2, B2, C3, B2, A2, G2. Measure 170 has notes G2, A2, B2, C3, B2, A2, G2.

171

Drums

OvrDrive

DistGtr

OvrDrive

DistGtr

Basse

Drums: Measure 171 has a snare drum on the first beat, followed by a pattern of snare and hi-hat. Measure 172 continues this pattern with a snare on the first beat and a hi-hat on the second.

OvrDrive: Measure 171 has a treble clef with notes G4, A4, B4, C5, B4, A4, G4. Measure 172 has notes G4, A4, B4, C5, B4, A4, G4.

DistGtr: Measure 171 has fret numbers 0, 0, 0, 0, 0, 0, 0, 0. Measure 172 has fret numbers 3, 3, 3, 3, 3, 3, 3, 0.

OvrDrive: Measure 171 has fret numbers 19, 19, 19, 19, 19. Measure 172 has fret numbers 19, 14, 12, 14.

DistGtr: Measure 171 has fret numbers 19, 19, 19, 19, 19. Measure 172 has fret numbers 19, 14, 12, 14.

Basse: Measure 171 has notes G2, A2, B2, C3, B2, A2, G2. Measure 172 has notes G2, A2, B2, C3, B2, A2, G2.

173

Chant

Drums

OvrDrive

DistGtr

OvrDrive

DistGtr

Basse

Choeurs

oh Al lumer lefeu

175

Chant

Drums

OvrDrive

DistGtr

OvrDrive

DistGtr

Basse

Choeurs

oui le feu Al lu mer

177

Chant

le feu Al lu mer

Drums

OvrDrive

DistGtr

TAB

0 0 0 0 0 0 3 3 3 3 3 3 3 3

14 12 10 7 14 12 10 7 10 2 2 3 2 2 3 2

OvrDrive

TAB

0

DistGtr

TAB

? ? ? ? ? ? ? ? ? ? ? ? ? ?

Basse

Choeurs

179

Chant

le feu woh

Drums

OvrDrive

DistGtr

TAB

0 0 0 0 0 0 0 0 3 3 3 3 3 3 3 0 0

2 2 2 2 2 7 2 7 2 2 2 7 2 2 2 2 2 2 2 7 7 2 2 3 0

OvrDrive

TAB

DistGtr

TAB

? ? ? ? ? ? ? ? ? ? ? ? ? ?

Basse

Choeurs

182 ♩ = 120,000000

Chant

Drums

OvrDrive

DistGtr

OvrDrive

Basse

Choers

185

Drums

DistGtr

OvrDrive

Basse

186

Drums

DistGtr

OvrDrive

Basse

187

Drums

DistGtr

OvrDrive

Basse

John - Allumer Le Feu

Chant

♩ = 137,999878

17

Tour ner tēmps a l'orage Re

21

ve nir a l'ÿ tat sau vage For cer les sortes, les barages Sor

25

tir le loup de sa cage. Sen tir le vent qui se d'ÿ

28

chaone Bat tre le sang dans nos veines Mon

31

ter le son des gui tares Et le bruit des mo tos qui d'ÿ

34

marrent. Il suffi ra d'une ÿ tin celle o ui D'unien, o ui d'un

38

geste Il suffi ra d'une ÿ tin celle et d'unod'mour o

42

uipour Al lumer le feu Al lu mer le feu

46

Et faire danser les diables et les dieux

50

Al lumer le feu Al lumer le feu V.S.

54

Et voir grandir la flamme Dans vos yeux Allu

58

mer le feu Lais ser de li re toutes nos

68

peines Nos haches guerre, nos problèmes Se li biter de

72

maones Lher le lion dans l'aigne Je veux foudre et

76

l'ï clair L'o deur poudre, le ton nerre Je

79

veux la fkte et les rires Je veux la foule en di lire

82

Il suffi ra d'une ï tin celle o ui d'un mien d'un con

86

tact Il suffi ra d'une ï tin celle D'un peudejour oui

90

pour Al lumer le feu Al lumer le feu

94

Et faire danser les diables et les dieux

98

Al lumer le feu. Al lumer le feu

102

Et voir grandir la flamme Dans vosyeux Allu

106

mer lfeu. Il suf fi ra d'une ÿ tin

116

celle oui d'urien, d'ugeste Il suf fi ra d'une ÿ tin

120

celle et d'un motd'anour oui pour pour

124

pour pour pour Al lu mer le feu

128

Al lumer le feu Et faire danser les

132

diabes et les dieux Al lu mer le feu

136

Al lumer le feu Et voir grandir la

140

flamme Dansosyeux pour al lu mer le feu

V.S.

144

Al lumer le feu Et faire danser les

148

diables et les dieux Al lumer le feu

152

Al lumer le feu Et voir grandir la

156

flamme Dans vos yeux Allu mer le feu

174

oh Al lumer le feu ou le feu Al lumer le feu

178

Al lumer le feu woh

181

♩ = 120,000000

John - Allumer Le Feu

Drums

♩ = 137,999878
10/03/98

5

7

9 Polyphonic :24 notes

11

13

15

17

20

26

V.S.

Drums

31

35

39

43

48

51

55

59

61

63

Drums

65

68

74

79

83

87

91

96

100

104

Drums

107

109

111

113

116

119

122

126

132

136

Drums

139 

142 

147 

151 

155 

159 

164 

167 

171 

175 

V.S.

6

Drums

180

183

$\text{♩} = 120,000,000$

186

187

♩ = 137,999878

2

7

12

17

16

37

41

45

49

53

57

V.S.

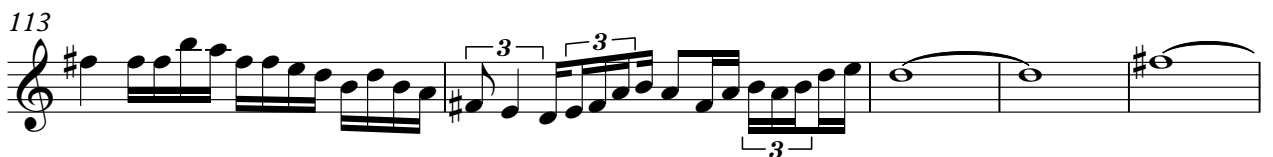

118

126

137

141

145

149

153

157

161

165

V.S.

169

173

177

181

♩ = 120,000000

John - Allumer Le Feu

DistGtr

♩ = 137,999878

E													
T													
B		0	0		0	0	3					0	2
A													
D													
G													
A		2	2		2	2		0	2	2		2	2
E													
A		2	2		2	2	5		0	0		0	0

8 ? ? ? ? ?

T													
A	2	2											
B	0	0	2	4	4								
	0	0	?	?	?								

14 ? ? ? ? ?

T													
A	2	2	0	2	2								
B	0	0	3	0	0								
	?	?	?	0	0								

20 ? ? ? ? ?

T													
A	3	0											
B	2	0	2	2	2								
	0	2	2	2	2								

25 ? ? ?

T													
A	4	4											
B	4	4											
	2	2											

30 ? ? ?

T													
A	0	2											
B	2	0	2	2									
	3		0	0									

35

T													
A	0	0	0										
B	3	3	3										
				0	0	0	0						

39

T													
A	0	0	0										
B	3	3	3										
				0	0	0	0						

43

T													
A													
B	2	2	2	2	2	2	2	2	2	2	2	2	2

47

T													
A													
B	0	0	0	0	0	0	0	0	0	0	0	0	0

47

V.S.

T				
A				
B	2 2 2 2 2 2 2 2	0 0 0 0 0 0 0 0	0 0 0 0 0 0	3 3 3 3 3 3 3 3

55

T				
A				
B	0 0 0 0 0 0 0 0	3 3 3 3 3 3 3 0	0 0 0 0 0 0 0 0	0 0 0 0 0 0 0 0

59

T															
A			3				0	2	2	2	2	2	2	2	4
B	2	2	2	2	0	0	0	0	3	0	0	0	0	0	2
				?	?		?	?	?				?	?	

65

T															
A			0	0	0	2	2	2			3	0	0	0	0
B	4	4	4	2	2	4	4	4			2	2	2	2	2
	?	?									0	0	0		

70

T															0	
A			0	2	2	2			2	4	4	4			2	4
B			3	0	0				2	4	4	4			0	2

75

T	0	0				3	0	0	0							
A	4	4				2	2	2	2			0	2	2	2	2
B	2	2				2	0	0	0			3	0	0	0	0
							?	?	?							

80

T																
A	2	2	2	0	4	4	4				0	0	0	0	0	0
B	0	0	0	0	0	2	2				4	0	3	3	3	3
					0	0	2				2	0	2	3	3	3

85

T																
A	2	2	2	0	2	2	2		2	0	0	0	0	0	0	0
B	0	0	0	3	0	0	0		2	3	3	3	2	3	3	3

89

T																
A	2	2	2	2	2	2	2	2	2	2	2	2	2	2	2	2
B	0	0	0	0	0	0	0	0	0	0	0	0	0	0	0	0

93

T																
A																
B	0	0	0	0	0	0	3	3	3	3	3	3	3	0	0	0

T			
A			
B	0 0 0 0 0 0 0 0	0 0 0 0 0 0 0 0	2 2 2 2 2 2 2 2
			0 0 0 0 0 0 0 0

101

T			
A			
B	0 0 0 0 0 0 3	3 3 3 3 3 3 3 3	0 0 0 0 0 0 0 0
			3 3 3 3 3 3 3 0

105

T					
A					
B	0 0 0 0 0 0 0 0	0 0 0 0 0 0 0 0	2	2 2	0 2 2
			2	2 2 5	0 0
					? ?

110

T									0	0	0	2		
A	2	2	0	2	2	2	2	4	4	4	4	2	2	0
B	0	0	3	0	0	0	0	0	2	2	2	2	2	0
		? ?	0	0	0	0	0	?	?	?	?			2
														3

115

T	2	2												
A	0		0			0		0		0		0		
B	2		2		2	2		2		2		0		0
	3		3		0	0		3		3				

124

T														
A	4	0							0	0	0	0	0	0
B	0	0	0			2	2	2	2	2	2	2	2	0
														0

130

T														
A														
B	3	3	3	3	3	3	3	3	0	0	0	0	0	0
														0

134

T														
A														
B	0	0	0	0	0	0	0	0	2	2	2	2	2	2
														0
														3

138

T														
A														
B	3	3	3	3	3	3	3	3	0	0	0	0	0	0
														0

142

T														
A														
B	0	0	0	0	0	0	2	2	2	2	2	2	2	0
														0
														3

V.S.

T			
A			
B	3 3 3 3 3 3 3 3	0 0 0 0 0 0 0 0	3 3 3 3 3 3 3 0 0 0 0 0 0 0 0

150

T			
A			0 0 0 0 0 0 0 0
B	0 0 0 0 0 0 0 0	2 2 2 2 2 2 2 2	0 0 0 0 0 0 0 3

154

T			
A			
B	3 3 3 3 3 3 3 3	0 0 0 0 0 0 0 0	3 3 3 3 3 3 3 0 0 0 0 0 0 0 0

158

T			
A			0 0 0 0 0 0 0 0
B	0 0 0 0 0 0 0 0	2 2 2 2 2 2 2 2	0 0 0 0 0 0 0 3

162

T			
A			
B	3 3 3 3 3 3 3 3	0 0 0 0 0 0 0 0	3 3 3 3 3 3 3 0 0 0 0 0 0 0 0

166

T			
A			0 0 0 0 0 0 0 0
B	0 0 0 0 0 0 0 0	2 2 2 2 2 2 2 2	0 0 0 0 0 0 0 3

170

T			
A			
B	3 3 3 3 3 3 3 3	0 0 0 0 0 0 0 0	3 3 3 3 3 3 3 0 0 0 0 0 0 0 0

174

T			
A			0 0 0 0 0 0 0 0
B	0 0 0 0 0 0 0 0	2 2 2 2 2 2 2 2	0 0 0 0 0 0 0 3

178

T				
A				0 0
B	3 3 3 3 3 3 3 3	0 0 0 0 0 0 0 0	3 3 3 3 3 3 3 0	0 0

183

♩ = 120,000000

T					
A					
B	0 2 0 0	4 4 2 2	2 2 4	4	4 4

John - Allumer Le Feu

OvrDrive

♩ = 137,999878

2

E	10 7	5 7 7 7	10 7	5 7 7 7
T				
A				
B				

7

10 7	5 7 7 7	10 7	5 7 7 7	10 7
T				
A				
B				

12

5 7 7 7	10 7	5 7 7 7	10 7	5 7 7 7
T				
A				
B				

17

24

10 7 5 7 7			
T			
A		4 4 0 0	2 2
B			

45

2 2 0 0	0 2 2	2 0 0	0 2
T			
A			
B			

49

2 2 2 2	4 4 0 0	2 2	2 2 0
T			
A			
B			

54

0 0 2 2	2 0 0 0	2 2 2 2	2
T			
A			
B			

59

10 7	5 7 7 7	10 7	5 7 7 7	10 7
T				
A				
B				

64

5 7 7 7	10 7 5	2 9 5 2 0 2 0 2 10	
T		9 5	
A			
B			

67

22

7 7	7 7	
T		
A		
B		

2 91

OvrDrive

T												
A	4	4	0	0	2	2	2	2	0	0	0	2
B												

95

T													
A	2	2	0	0	0	2	2	2	2	2	4	4	0
B													

100

T												
A	0	2	2	2	2	0	0	0	2	2	2	0
B												

104

19

T												
A	0	0	2	2	2	2	2					
B												

126

8

T	2	2											
A								4	4	0	0	2	2
B													

137

T												
A	2	2	0	0	0	2	2	2	0	0	0	2
B												

141

T												
A	2	2	2	2	4	4	0	0	2	2	2	0
B												

146

T	0	0										
A			2	2	2	0	0	0	2	2	2	2
B												

151

T												
A	4	4	0	0	2	2	2	2	0	0	0	2
B												

155

10 7 7 7

T												
A	2	2	0	0	0	2	2	2	2			
B												

160

OvrDrive

3

	7 7	10 7 7 7	7 7 10	14 10 10 7 7	2 2 2 7 5 2 2
T					
A					
B					

166

	0 3 0 3 3 0	2 4 4	3 0 14 10 10 7	7	14 10 10 12 10 7
T					
A					
B					

170

	7 7 10 10	19 19 19 19 19	19 14 12 14	14 17 14 17 14	14 17 14 12 10 7 10 14
T					
A					
B					

175

	14 12 10 7 14 12 10 7 10 14	14 12 10 7 14 12 10 7 10 14	14 12 10 7 14 12 10 7 10	2 2 2 2 2
T				
A				0
B				

179

♩ = 120,000000

	2 2 2 2 2 7 2 7	2 2 2 7 2 2 2 2	2 2 2 7 7 2 2	3 0 3 0	0 0
T					
A					
B					

184

	0 2 2 0 2	2 0 2 0 2 2 0 2 0 2 4 2
T		
A	4	
B		

186

	0 2 3 0 2 4	0 3 1 2	0 2 2	2 2
T				
A	0 2			
B	2			

John - Allumer Le Feu

DistGtr

♩ = 137,999878

E																			
T																			
A																			
B																			

4

T																			
A	4	2	2	4	4	2	2	2	2	2	2	2	2	2	2	2	2	2	2
B	2	2	2	2	2	2	2	2	2	0	0	0	0	0	0	0	0	0	0

6

T																			
A	2	2	2	2	2	0	0	2	2	2	2	2	2	2	2	2	2	2	2
B	0	0	0	0	0	0	0	0	0	0	0	0	0	0	0	0	0	0	0

8

T																			
A	2	0	0	2	2	2	2	4	4	4	4	4	4	4	4	4	4	4	4
B	0	0	0	0	0	0	0	5	2	2	2	2	2	2	2	2	2	2	2

10

T																			
A	4	4	4	4	4	2	2	4	4	4	4	4	4	2	2	4			
B	2	2	2	2	2	0	0	2	2	2	2	2	2	2	2	2			

12

T																			
A	4	2	2	4	4	2	2	2	2	2	2	2	2	2	2	2	2	2	2
B	2	2	2	2	2	2	2	2	0	0	0	0	0	0	0	0	0	0	0

14

T																			
A	2	2	2	2	2	0	0	2	2	2	2	2	2	2	2	2	2	2	2
B	0	0	0	0	0	0	0	0	0	0	0	0	0	0	0	0	0	0	0

16

T																			
A	2	0	0	2	2	2	2	4	4	4	4	4	4	4	4	4	4	4	4
B	0	0	0	0	0	0	0	5	2	2	2	2	2	2	2	2	2	2	2

18

T																			
A																			
B	4	4	4	4	4	2	2	4	4	4	4	4	4	4	4	4	2	2	2
	2	2	2	2	2	0	0	2	2	2	2	2	2	2	2	2	2	2	2
																			0

21

T																			
A	2	2	2	2	2	2	2	2	2	2	2	2	2	2	2	2	2	2	2
B	0	0	0	0	0	0	0	0	0	0	0	0	0	0	0	0	0	0	0
																			4
																			5

V.S.

24

T																								
A	2	0	0	2	2	2	2		4	4	4	4	4	4	4	4	4	2	2	4				
B	0	0	0	0	0	0	0	4	5	2	2	2	2	2	2	2	2	2	2	2				

107

T																	
A	4	4	4	4	4	2	2	4	4	2	2	4	4	2	2	2	
B	2	2	2	2	2	2	2	2	2	2	2	2	2	2	2	2	2

109

T																	
A	2	2	2	2	2	2	2	2	2	2	2	2	2	0	0	2	
B	0	0	0	0	0	0	0	0	0	0	0	0	0	0	0	0	

111

T																	
A	2	2	2	2	2	2	2	2	2	0	0	2	2	2	2		
B	0	0	0	0	0	0	0	0	0	0	0	0	0	0	0	4	5

113

T									0				0							
A																				
B	4	4	4	4	4	4	4	4	4	4	2	0	2	0	3					

127

T																	
A																	
B	2	2	2	2	2	2	2	2	2	5	5	5	5	5	5	5	5

129

T																	
A																	
B	?	?	?	?	?	?	?	?	?	?	?	?	?	?	?	?	?

131

T																	
A																	
B	?	?	?	?	?	?	?	?	?	?	?	?	?	?	?	?	?

133

T																	
A																	
B	0	0	0	0	0	0	0	0	0	0	0	0	0	0	0	0	0

135

T																	
A																	
B	2	2	2	2	2	2	2	2	2	5	5	5	5	5	5	5	5

V.S.

T																	
A																	
B																	
	?	?	?	?	?	?	?	?	?	?	?	?	?	?	?	?	?

139

T																	
A																	
B																	
	?	?	?	?	?	?	?	?	?	?	?	?	?	?	?	?	?

141

T																	
A																	
B																	
	0	0	0	0	0	0	0	0	0	0	0	0	0	0	0	?	?

143

T																	
A																	
B																	
	2	2	2	2	2	2	2	2	2	5	5	5	5	5	5	5	5

145

T																	
A																	
B																	
	?	?	?	?	?	?	?	?	?	?	?	?	?	?	?	?	?

147

T																	
A																	
B																	
	?	?	?	?	?	?	?	?	?	?	?	?	?	?	?	?	?

149

T																	
A																	
B																	
	0	0	0	0	0	0	0	0	0	0	0	0	0	0	0	0	0

151

T																	
A																	
B																	
	2	2	2	2	2	2	2	2	2	5	5	5	5	5	5	5	5

153

T																	
A																	
B																	
	?	?	?	?	?	?	?	?	?	?	?	?	?	?	?	?	?

155

T																	
A																	
B																	
	?	?	?	?	?	?	?	?	?	?	?	?	?	?	?	?	?

T
A
B

0 0 0 0 0 0 0 0 | 0 0 0 0 0 0 0 0

159

T
A
B

2 2 2 2 2 2 2 2 | 5 5 5 5 5 5 5 5

161

T
A
B

? ? ? ? ? ? ? ? | ? ? ? ? ? ? ? ?

163

T
A
B

? ? ? ? ? ? ? ? | ? ? ? ? ? ? ? ?

165

T
A
B

0 0 0 0 0 0 0 0 | 0 0 0 0 0 0 0 0

167

T
A
B

2 2 2 2 2 2 2 2 | 5 5 5 5 5 5 5 5

169

T
A
B

? ? ? ? ? ? ? ? | ? ? ? ? ? ? ? ?

171

T
A
B

? ? ? ? ? ? ? ? | ? ? ? ? ? ? ? ?

173

T
A
B

0 0 0 0 0 0 0 0 | 0 0 0 0 0 0 0 0

175

T
A
B

2 2 2 2 2 2 2 2 | 5 5 5 5 5 5 5 5

V.S.

6 177

DistGtr

179

181

♩ = 120,000000

John - Allumer Le Feu

DistGtr

♩ = 137,999878

E								
B								
G								
D		4	4	2	2	2	2	4
A		2	2	2	2	0	0	4
E								
A								

10

T								
A	4	4	4		2	2	2	4
B	4	4	4	2	2	2	0	4
			7	2	2			
			9	2	2			
			?					

19

40

T							
A	-----			4	4	2	2
B	-----			2	2	2	0

65

T						
A	4	4	4	4	2	2
B	4	4	4	4	2	2
				7	2	
				9	2	
				?		

69

114

♩ = 120,000000

4

T				
A	-----			-----
B	-----			-----

John - Allumer Le Feu

Basse

♩ = 137,999878

17

21

25

29

33

37

41

45

49

53

V.S.

57

61

65

69

73

77

81

85

89

93

97

101

105

109

113

119

124

175

179

♩ = 120,000000

184

186

John - Allumer Le Feu

Choeurs

♩ = 137,999878

33

2

38

2

44

50

54

24

83

2

2

90

95

101

106

8

118 13

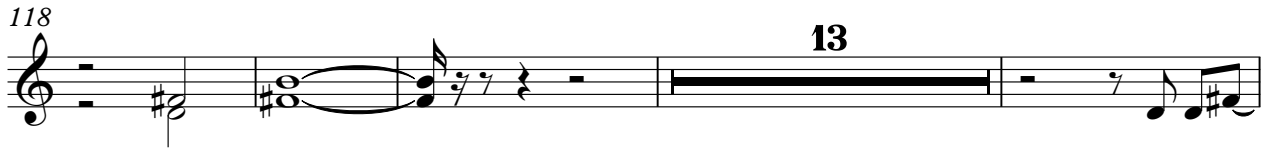

135

141

146

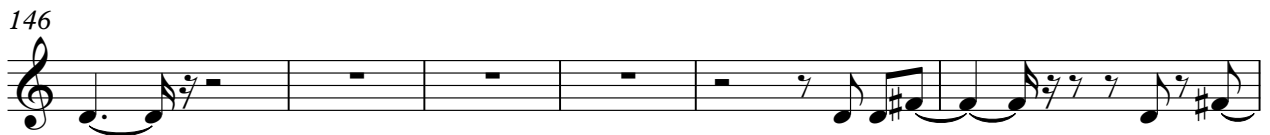

152

158 16

177

181 ♩ = 120,000000 4

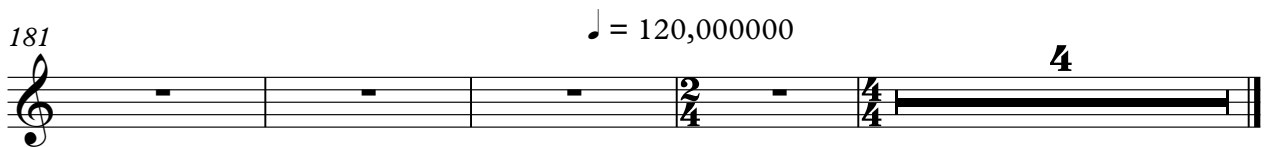
