

# John - Battle of New Orleans

♩ = 89,999954

HH

♩ = 89,999954

RHYTHM GUITAR

LEAD GUITAR

BANJO

MELODY

Words

BASS

PIANO

The musical score is for a 2/4 piece and consists of the following parts:

- BANJO:** Features a complex rhythmic pattern with fret numbers (9, 7, 5, 4, 5, 7, 6, 7, 9, 7) and slash marks indicating specific techniques.

5

SN

BD

HH

HH OPEN

LTOM

HTOM

MTOM

RHYTHM GUITAR

BANJO

MELODY

Words

BASS

PIANO

In eigh

6

SN

BD

HH

RHYTHM GUITAR

BANJO

MELODY

Words

BASS

PIANO

teen four teen we took a little trip Along

7

SN

BD

HH

RHYTHM GUITAR

BANJO

MELODY

Words

BASS

PIANO

with Col. Jack son down the night missisip' We took

8

SN

BD

HH

RHYTHM GUITAR

BANJO

MELODY

Words

BASS

PIANO

a littlbacon and we took a littlbeans And

9

SN

BD

HH

RHYTHM GUITAR

BANJO

MELODY

Words

we Caught the bloody British in a town in New Orleans. We

BASS

PIANO

10

SN

BD

HH

RHYTHM GUITAR

BANJO

MELODY

Words

BASS

PIANO

fired our guns and the British kept a comin' There

11

SN

BD

HH

RHYTHM GUITAR

Rhythm guitar notation in treble clef with a key signature of one sharp (F#). It features a steady eighth-note accompaniment with occasional chords and a melodic line.

BANJO

Banjo notation in treble clef with a key signature of one sharp (F#). It features a steady eighth-note accompaniment with occasional chords and a melodic line.

MELODY

Melody notation in treble clef with a key signature of one sharp (F#). It features a steady eighth-note accompaniment with occasional chords and a melodic line.

Words

wasn't as many as there was a while ago We

BASS

Bass notation in bass clef. It features a steady eighth-note accompaniment with occasional chords and a melodic line.

PIANO

12

SN

BD

HH

RHYTHM GUITAR

BANJO

MELODY

Words

BASS

PIANO

13

SN

BD

HH

RHYTHM GUITAR

BANJO

MELODY

Words

BASS

PIANO

down the Miss iss ippi to the Gulf of Mexico.

14

SN

BD

HH

HH OPEN

LTOM

HTOM

MTOM

LEAD GUITAR

BANJO

Words

BASS

PIANO

We

15

SN

BD

HH

RHYTHM GUITAR

LEAD GUITAR

BANJO

MELODY

Words

BASS

PIANO

looked down the river and we see'd the British home And

16

SN

BD

HH

RHYTHM GUITAR

LEAD GUITAR

BANJO

MELODY

Words

BASS

PIANO

theremusteen hund'ercdf'embeatin'on thedrum They

17

SN

BD

HH

RHYTHM GUITAR

LEAD GUITAR

BANJO

MELODY

Words

BASS

PIANO

steppedso high and theymadethebuglesing We

18

SN

BD

HH

RHYTHM GUITAR

LEAD GUITAR

BANJO

MELODY

Words

BASS

PIANO

stodbeside our cōn baleand didn't say a thing. We

19

SN

BD

HH

RHYTHM GUITAR

BANJO

MELODY

Words

BASS

PIANO

- RHYTHM GUITAR:** A melodic line with chords and slurs.
- BANJO:** A melodic line with fret numbers (7, 9) and slurs.
- MELODY:** A melodic line with slurs.
- Words:** The lyrics "firedour guns and the Britis kept a com in' There" are written below the notes. The word "firedour" is misspelled as "firedour".
- PIANO:** A piano accompaniment with chords and slurs.

20

SN

BD

HH

RHYTHM GUITAR

BANJO

MELODY

Words

BASS

PIANO

21

SN

BD

HH

RHYTHM GUITAR

BANJO

MELODY

Words

BASS

PIANO

fire once more and they began to run nin' Down

22

SN

BD

HH

RHYTHM GUITAR

BANJO

MELODY

Words

BASS

PIANO

the Mississippi to the Gulf of Mexico. Old

23

SN

BD

HH

HH OPEN

LTOM

HTOM

MTOM

LEAD GUITAR

BANJO

Words

BASS

PIANO

Hick'ry

24

SN

BD

HH

RHYTHM GUITAR

LEAD GUITAR

BANJO

MELODY

Words

said we could take'em by su'p rise If

BASS

PIANO

25

SN

BD

HH

RHYTHM GUITAR

LEAD GUITAR

BANJO

MELODY

Words

BASS

PIANO

we didn't fire our musket  
we looked em in the eyes  
We

26

SN

BD

HH

RHYTHM GUITAR

LEAD GUITAR

BANJO

MELODY

Words

held our fire till we see'd their faces well Then

BASS

PIANO

Detailed description of the musical score: The score is for measures 26 through 29. It features a drum set with snare (SN), bass drum (BD), and hi-hat (HH). The SN part has a steady eighth-note pattern. The BD part has a simple quarter-note pattern. The HH part has a consistent 'x' pattern. The Rhythm Guitar, Lead Guitar, and Piano parts play chords, with the Rhythm and Lead guitars using slash notation for some notes. The Banjo part has a complex rhythmic pattern with fret numbers (9, 7, 5, 4, 5) and slash notation. The Melody part has a simple line with a triplet in measure 27. The Words part has the lyrics: 'held our fire till we see'd their faces well Then'. The Bass part has a simple line with a triplet in measure 27.

27

SN

BD

HH

HH OPEN

RHYTHM GUITAR

LEAD GUITAR

BANJO

MELODY

Words

BASS

PIANO

opened with their hands and gave 'em ... Well We

29

SN

BD

HH

RHYTHM GUITAR

BANJO

MELODY

Words

BASS

PIANO

fired our guns and th  
British kept a comin' There

30

SN

BD

HH

RHYTHM GUITAR

BANJO

MELODY

Words

BASS

PIANO

wasn't as many as there was a while ago We

31

SN

BD

HH

RHYTHM GUITAR

BANJO

MELODY

Words

BASS

PIANO

fired once more and they began to run nin' On

32

SN

BD

HH

RHYTHM GUITAR

BANJO

MELODY

Words

BASS

PIANO

down the Mississippi to the Gulf of Mexico.

33

SN

BD

HH

HH OPEN

LTOM

HTOM

MTOM

LEAD GUITAR

BANJO

MELODY

Words

BASS

PIANO

Yeah! they ran

34

SN

BD

HH

RHYTHM GUITAR

BANJO

MELODY

Words

BASS

PIANO

through the briars and they ran through the brambles And

35

SN

BD

HH

RHYTHM GUITAR

BANJO

MELODY

Words

BASS

PIANO

they ran through the bushes where a rabbit couldn't go They

36

SN

BD

HH

RHYTHM GUITAR

BANJO

MELODY

Words

BASS

PIANO

ran so fast that the hounds couldn't catch 'em On down

37

SN

BD

HH

RHYTHM GUITAR

BANJO

MELODY

Words

the Missis sippi to the Gulbf Mexi co.

BASS

PIANO

38

SN

BD

HH

HH OPEN

LTOM

HTOM

MTOM

LEAD GUITAR

BANJO

Words

BASS

PIANO

We

39

SN

BD

HH

HH OPEN

LTOM

HTOM

MTOM

RHYTHM GUITAR

BANJO

MELODY

Words

BASS

PIANO

fired our cannon till the barrels held down So

40

SN

BD

HH

RHYTHM GUITAR

The rhythm guitar part is written on a single staff in treble clef, featuring a series of chords and rhythmic patterns.

BANJO

The banjo part is written on a single staff in treble clef, including fret numbers (7, 6, 7, 9, 7) above the notes.

MELODY

The melody part is written on a single staff in treble clef, showing a sequence of notes and rests.

Words

The words part includes a vocal line with lyrics: "we grabbed an all igator and we fought the ground We". It features triplet markings over the notes.

BASS

The bass part is written on a single staff in bass clef, showing a simple line of notes.

PIANO

41

SN

BD

HH

RHYTHM GUITAR

BANJO

MELODY

Words

BASS

PIANO

filled his head with cannonballs powder in his behind And

42

SN

BD

HH

RHYTHM GUITAR

BANJO

MELODY

Words

BASS

PIANO

when we heard of, the 'gator lost his mind. We

43

SN

BD

HH

RHYTHM GUITAR

BANJO

MELODY

Words

BASS

PIANO

fired our guns and the British kept a comin' There

44

SN

BD

HH

RHYTHM GUITAR

The rhythm guitar part is written in treble clef with a key signature of one sharp (F#). It features a rhythmic pattern of eighth notes and chords, including a triplet of eighth notes.

BANJO

The banjo part is written in treble clef with a key signature of one sharp (F#). It features a rhythmic pattern of eighth notes with fret numbers (9, 7, 6, 7, 9) written above the notes.

MELODY

The melody part is written in treble clef with a key signature of one sharp (F#). It features a rhythmic pattern of eighth notes and quarter notes.

Words

wasn't as many as there was a while ago We

BASS

The bass part is written in bass clef. It features a rhythmic pattern of quarter notes and eighth notes.

PIANO

45

SN

BD

HH

RHYTHM GUITAR

BANJO

MELODY

Words

BASS

PIANO

fire once more and they be gan' to run nin' On

46

SN

BD

HH

RHYTHM GUITAR

BANJO

MELODY

Words

BASS

PIANO

down the Mississippi to the Gulf of Mexi co.

47

SN

BD

HH

LEAD GUITAR

BANJO

MELODY

Words

BASS

PIANO

Yeah they ran

48

SN

BD

HH

HH OPEN

LTOM

HTOM

MTOM

RHYTHM GUITAR

BANJO

MELODY

Words

BASS

PIANO

through the briars and they ran through the brambles And they

49

SN

BD

HH

RHYTHM GUITAR

BANJO

MELODY

Words

BASS

PIANO

ran through the bushes where a rabbit couldn't go They

50

SN

BD

HH

RHYTHM GUITAR

BANJO

MELODY

Words

BASS

PIANO

ran so fast that the hounds couldn't catch 'em On

51

SN

BD

HH

RHYTHM GUITAR

BANJO

MELODY

Words

BASS

PIANO

down the Mississippi to the Gulf of Mexi co.

52

54

The musical score is divided into two systems. The first system includes:

The second system includes:

- BANJO:** A rhythmic line with fret numbers (0, 7) and slash marks indicating specific techniques.

56

♩ = 89,999954

3

7

10

13

16

19

22

25

2

SN

29

32

35

38

41

44

47

50

53

55

# John - Battle of New Orleans

BD

♩ = 89,999954

**3**

9

15

21

27

33

38

43

49

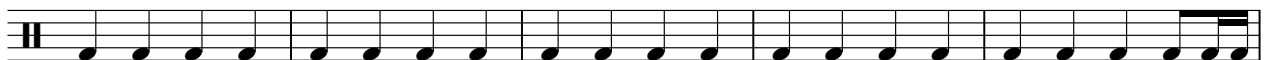

54

HH

# John - Battle of New Orleans

♩ = 89,999954

6

10

14

18

22

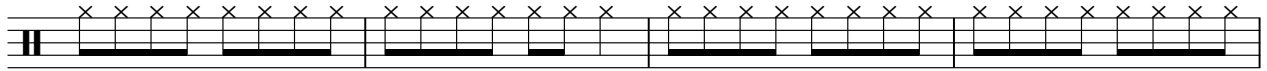

26

30

34

38

V.S.

2

HH

42

46

50

54

# CRASH

## John - Battle of New Orleans

♩ = 89,999954

**4** **22**

29

**27** \* **2**

HH OPEN

John - Battle of New Orleans

♩ = 89,999954

3 8

15

8 4 4

33

4 8

48

4

54

2

♩ = 89,999954

4 8 8

23

4 4 4

38

8 4

53

2

HTOM

John - Battle of New Orleans

♩ = 89,999954

3

4/4 2/4 4/4 4/4 4/4

23

4 4 4

1/4 4/4 4/4 4/4 4/4

38

8 4

4/4 4/4 4/4 4/4 4/4 4/4 4/4 4/4

53

2

4/4 4/4 4/4 4/4 4/4

♩ = 89,999954

3 8

15 8 4 4

33 4 8

48 4

54 2

RHYTHM GUITAR

John - Battle of New Orleans

♩ = 89,999954

3

6

8

10

13

16

18

21

24

26

RHYTHM GUITAR

29

32

35

38

41

43

46

49

52

# John - Battle of New Orleans

## LEAD GUITAR

♩ = 89,999954

29

32

35

38

41

44

47

50

53

55

# John - Battle of New Orleans

## MELODY

♩ = 89,999954

4

8

11

15

18

21

25

29

32

35

MELODY

39

42

45

48

50

# John - Battle of New Orleans

Words

$\text{♩} = 89,999954$

4 In eigh teen four teen wtook a littletrip Along  
7 with Col. Jack sondownth Mississippi Wtook a littleacond wetookalittbeans And  
9 we caughtthe British in a town in New Orleans. We fired ourgunsand British a comin' There  
11 wasn'tas manytherwas awhile ago We firednce morand they began to runnin' On  
13 down the Mississ ippi to the Gulf of Mexico. We  
15 looked down the river and we see'd the British come And  
16 the drum and the beat of the drum They stepped high and they made a bang We  
18 stood beside our cannon and didn't say a thing. We fired our guns and the British a comin' There  
20 wasn'tas many therewas a while ago We firednce morand they began to runnin' Down  
22 the Mississippi to the Gulf of Mexico. Old Hick'ry

V.S.

Words

24 said we could take 'em by su'p rise If

25 we didn't fire our musket we looked 'em in the eyes We

26 held our fire till we set the face well Then w p en e d w i t h i n g u n s a n d a l l g a v e e m ... Well

28 We fired our guns and British comin' There wasn't many as there was a while ago We

31 firednce more and they began to run nin' On down the Mississippi to the Gulf Mex ico.

33 Yeah they ran through the briars and they ran through the brambles And

35 they through the bushes were a rabbit dog They ranso fast that the hounds can't catch'em O down

37 the Missis sippi to the Gulf Mexi co. We

39 fired our cannon till the barrel melted down So

40 we grab bed an all igator and we foug l a n o t h e r o u n d We

41

filled his head withannonballs behind And when weblepowder, the'gat do'st his mind. We

43

fired ourguns andthe Brits got a comin' There wasn't as many ashere as a while ago We

45

fire dnce more and they began to run nin' On down th Mississippi the Gulf of Mexico.

47

Yea they ran through the briars and they ran through the brambles And they

49

through the bushes a rabbit couldn't go They ranso fast that the hounds could catch 'em On

51

down the Mississippi the Gulf of Mexi co.

PIANO

John - Battle of New Orleans

♩ = 89,999954

3

7

10

13

16

19

22

25

27
