

John - Beaches of Cheyenne (Garth Brooks)

♩ = 116,999886

snare 1 38

crash 1 49

hh clsd 42

kick 2 35

PIANO A.1

GUITAR A.2

PED STEEL 1

PED STEEL 2

GUITAR A.1

MELODY

BASS E.1

ORGAN

FIDDLE 1

FIDDLE 2

♩ = 116,999886

Copyright © 1999 by user

8

snare 1 38  
crash 2 57  
hh clsd 42  
hh open 46  
kick 2 35  
ride 1 51  
ride bell 53  
tom low 1 43  
tom low 2 41  
side stick 37  
GUITAR A.2  
PED STEEL 1  
PED STEEL 2  
GUITAR A.1  
MELODY  
BASS E.1  
FIDDLE 1  
FIDDLE 2

14

hh clsd 42  
hh open 46  
kick 2 35  
side stick 37  
GUITAR A.2  
GUITAR A.1  
MELODY  
BASS E.1

19

hh clsd 42

hh open 46

kick 2 35

side stick 37

GUITAR A.2

PED STEEL 1

PED STEEL 2

GUITAR A.1

MELODY

BASS E.1

Detailed description of the musical score: The score is for a 12-string guitar ensemble. It consists of ten staves. The top five staves are for percussion: hh clsd 42 (closed hi-hat), hh open 46 (open hi-hat), kick 2 35 (kick drum), and side stick 37 (side stick). The next three staves are for guitar and steel: GUITAR A.2 (12-string guitar), PED STEEL 1 (pedal steel guitar), and PED STEEL 2 (pedal steel guitar). The seventh staff is for GUITAR A.1, which includes guitar tabs. The eighth staff is for MELODY (melody line), and the ninth staff is for BASS E.1 (bass line). The music is in 4/4 time and features a complex rhythmic and melodic arrangement.

24

- crash 1 49
- crash 2 57
- hh clsd 42
- hh open 46
- kick 2 35
- ride 1 51
- ride bell 53
- snare 2 40
- tom low 2 41
- side stick 37
- tom mid 2 45

The melodic and harmonic instruments include:

- PIANO A.1
- GUITAR A.2
- PED STEEL 1
- PED STEEL 2
- MELODY
- BASS E.1
- ORGAN
- FIDDLE 1
- FIDDLE 2

30

hh clsd 42  
kick 2 35  
snare 2 40  
PIANO A.1  
GUITAR A.2  
GUITAR A.1  
MELODY  
BASS E.1  
ORGAN  
FIDDLE 1  
FIDDLE 2

35

hh clsd 42  
kick 2 35  
snare 2 40  
PIANO A.1  
GUITAR A.2  
GUITAR A.1  
MELODY  
BASS E.1  
ORGAN  
FIDDLE 1

40

snare 1 38

chinese cymb 52

hh clsd 42

hh open 46

kick 2 35

ride 1 51

snare 2 40

tom low 2 41

PIANO A.1

GUITAR A.2

GUITAR A.1

MELODY

BASS E.1

ORGAN

FIDDLE 1

44

snare 1 38

crash 1 49

hh clsd 42

kick 2 35

ride 1 51

snare 2 40

tom low 2 41

PIANO A.1

GUITAR A.2

PED STEEL 1

PED STEEL 2

GUITAR A.1

MELODY

BASS E.1

ORGAN

FIDDLE 1

49

snare 1 38  
crash 1 49  
crash 2 57  
hh clsd 42  
kick 2 35  
snare 2 40  
tom low 2 41  
tom high 2 48  
tom mid 2 45

PIANO A.1  
GUITAR A.2  
PED STEEL 1  
PED STEEL 2  
GUITAR A.1  
MELODY  
BASS E.1  
ORGAN

53

hh clsd 42

kick 2 35

snare 2 40

PIANO A.1

GUITAR A.2

PED STEEL 1

PED STEEL 2

GUITAR A.1

MELODY

BASS E.1

ORGAN

FIDDLE 1

---

58

crash 1 49

hh clsd 42

hh open 46

kick 2 35

snare 2 40

PIANO A.1

GUITAR A.2

PED STEEL 1

PED STEEL 2

GUITAR A.1

MELODY

BASS E.1

ORGAN

FIDDLE 1

FIDDLE 2

62

The musical score for page 62 includes the following parts:

- chinese cymb 52**: A single line with a final cymbal crash at the end of the page.
- hh clsd 42**: Closed hi-hat pattern with a steady eighth-note rhythm.
- hh open 46**: Open hi-hat pattern with occasional eighth-note accents.
- kick 2 35**: Kick drum pattern with a steady eighth-note rhythm.
- snare 2 40**: Snare drum pattern with a steady eighth-note rhythm.
- PIANO A.1**: Piano accompaniment with complex chordal textures and melodic lines in both hands.
- GUITAR A.2**: Electric guitar part with a complex, rhythmic lead line.
- PED STEEL 1**: Pedal steel guitar part with a melodic line.
- PED STEEL 2**: Second pedal steel guitar part with a melodic line.
- GUITAR A.1**: Acoustic guitar part shown as a guitar tab with fret numbers and string indicators.
- BASS E.1**: Electric bass part with a steady eighth-note rhythm.
- ORGAN**: Organ part with sustained chords and melodic lines.
- FIDDLE 1**: Fiddle part with a melodic line.
- FIDDLE 2**: Second fiddle part with a melodic line.

67

hh pdl 44

kick 2 35

ride 1 51

splash cymb 55

tom low 1 43

tom low 2 41

tom mid 2 45

PIANO A.1

GUITAR A.2

PED STEEL 1

PED STEEL 2

GUITAR A.1

MELODY

BASS E.1

ORGAN

FIDDLE 1

72

hh clsd 42

hh open 46

hh pdl 44

kick 2 35

splash cymb 55

tom low 1 43

tom low 2 41

side stick 37

tom high 2 48

tom mid 1 47

tom mid 2 45

PIANO A.1

GUITAR A.2

PED STEEL 1

GUITAR A.1

MELODY

BASS E.1

ORGAN

77

chinese cymb 52

hh clsd 42

hh open 46

kick 2 35

side stick 37

PIANO A.1

GUITAR A.2

GUITAR A.1

MELODY

BASS E.1

ORGAN

FIDDLE 1

82

crash 1 49

hh clsd 42

hh open 46

hh pdl 44

kick 2 35

snare 2 40

splash cymb 55

tom low 2 41

side stick 37

tom high 2 48

tom mid 2 45

PIANO A.1

GUITAR A.2

PED STEEL 1

PED STEEL 2

GUITAR A.1

MELODY

BASS E.1

ORGAN

FIDDLE 1

86

hh clsd 42

kick 2 35

snare 2 40

PIANO A.1

GUITAR A.2

PED STEEL 1

PED STEEL 2

GUITAR A.1

MELODY

BASS E.1

ORGAN

FIDDLE 1

90

crash 1 49

crash 2 57

hh clsd 42

hh open 46

kick 2 35

snare 2 40

tom low 2 41

tom high 2 48

tom mid 2 45

PIANO A.1

GUITAR A.2

PED STEEL 1

PED STEEL 2

GUITAR A.1

MELODY

BASS E.1

ORGAN

FIDDLE 1

100

crash 1 49

hh clsd 42

kick 2 35

snare 2 40

tom high 2 48

tom mid 2 45

PIANO A.1

GUITAR A.2

PED STEEL 2

GUITAR A.1

MELODY

BASS E.1

ORGAN

FIDDLE 1

104

snare 1 38

crash 1 49

hh clsd 42

hh open 46

kick 2 35

snare 2 40

splash cymb 55

tom low 2 41

tom mid 2 45

PIANO A.1

GUITAR A.2

PED STEEL 2

GUITAR A.1

MELODY

BASS E.1

ORGAN

FIDDLE 1

109

hh clsd 42

kick 2 35

snare 2 40

PIANO A.1

GUITAR A.2

PED STEEL 2

GUITAR A.1

MELODY

BASS E.1

ORGAN

FIDDLE 1

114

snare 1 38

crash 1 49

crash 2 57

hh clsd 42

kick 2 35

snare 2 40

splash cymb 55

tom low 2 41

tom mid 2 45

PIANO A.1

GUITAR A.2

PED STEEL 2

GUITAR A.1

MELODY

BASS E.1

ORGAN

FIDDLE 1

118

crash 1 49

crash 2 57

hh clsd 42

kick 2 35

snare 2 40

splash cymb 55

tom low 1 43

tom high 2 48

tom mid 1 47

tom mid 2 45

PIANO A.1

GUITAR A.2

PED STEEL 1

PED STEEL 2

GUITAR A.1

MELODY

BASS E.1

ORGAN

FIDDLE 1

♩ = 116,999886

2

8

33

45

6 54

108

6 8

chinese cymb 52

# John - Beaches of Cheyenne (Garth Brooks)

♩ = 116,999886

**41** **23**

**66** **10** **47**

Copyright © 1999 by user

♩ = 116,999886

2 22 17

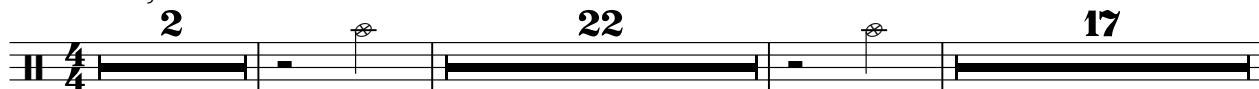

44 6 6

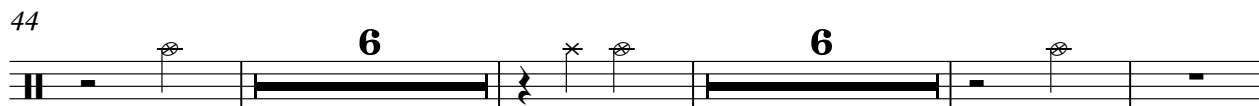

60 23 6

92 6 7

109 6 2

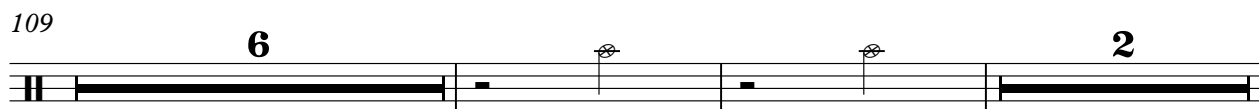

119 3

♩ = 116,999886

8 18

29

22 38

92

21

116

3 3

♩ = 116,999886

6

11

16

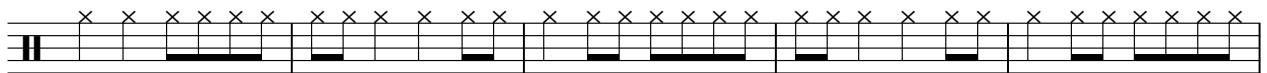

21

26

31

35

39

♩ = 116,999886

**67**

72

**6**

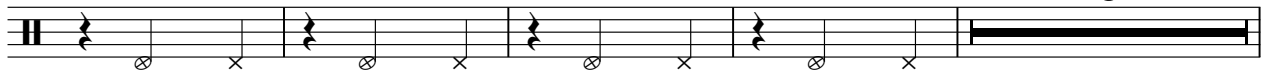

82

**40**

♩ = 116,999886

2

8

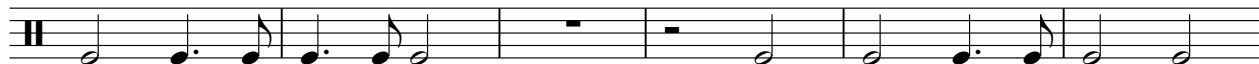

14

20

26

33

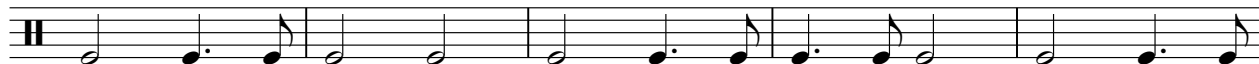

38

101

107

113

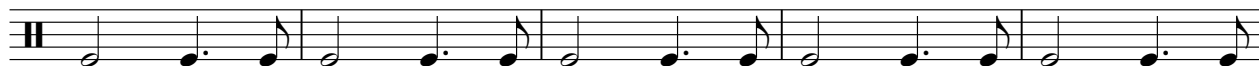

118

♩ = 116,999886

8 15

27

14

45

22 56

3

♩ = 116,999886

**8**

12

**15**

**97**

♩ = 116,999886

**27**

32

38

45

51

57

63

**17**

2

snare 2 40

84

90

96

102

108

114

splash cymb 55

# John - Beaches of Cheyenne (Garth Brooks)

♩ = 116,999886

67

7

77

5

24

108

7

2

6

Copyright © 1999 by user

tom low 1 43

John - Beaches of Cheyenne (Garth Brooks)

♩ = 116,999886

10 56

69

7 43 4

Copyright © 1999 by user

♩ = 116,999886

10 16 14

43 7 15

68 7 6

84 7 15

108 7 8

♩ = 116,999886

**10**

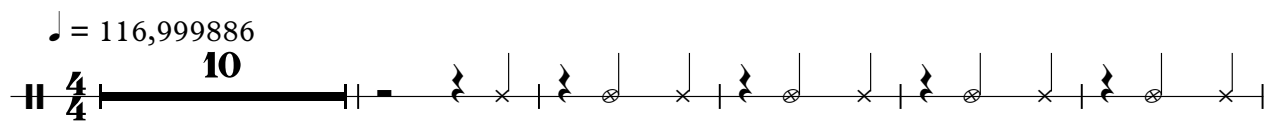

**16**

**22**

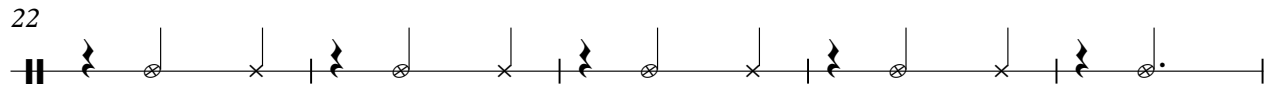

**27**

**49**

**79**

**42**

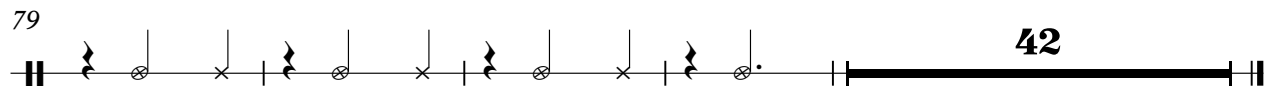

tom high 2 4 8

# John - Beaches of Cheyenne (Garth Brooks)

♩ = 116,999886

**51** **22**

76

**7** **7**

93

**7**

101

**18** **5**

Copyright © 1999 by user

tom mid 1 47

John - Beaches of Cheyenne (Garth Brooks)

♩ = 116,999886

**74**

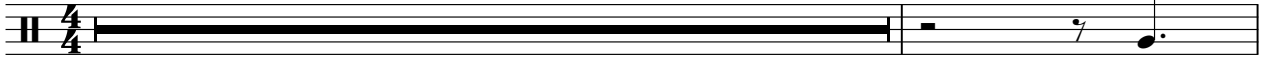

76

**43**

**5**

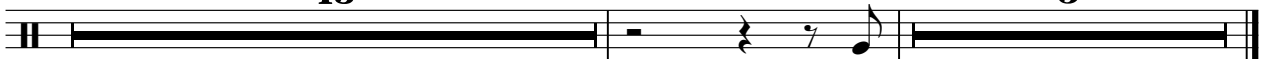

Copyright © 1999 by user

♩ = 116,999886

27 23

53

14 7

77

7 7 7

100

7 7

116

3 4

♩ = 116,999886

27

31

35

39

42

45

48

51

54

57

60

63

66

70

76

80

83

86

V.S.

89

92

95

98

101

104

106

109

113

116

119

GUITAR A.2

John - Beaches of Cheyenne (Garth Brooks)

♩ = 116,999886

2

6

9

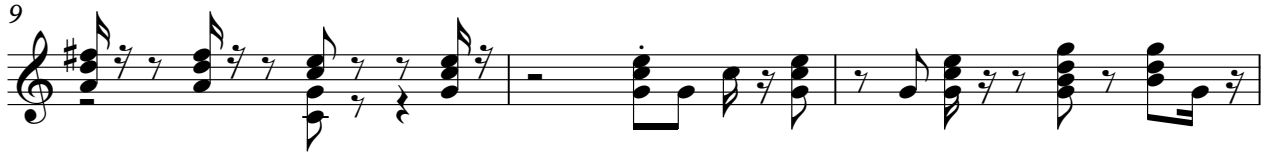

12

15

18

21

24

28

31

Copyright © 1999 by user

V.S.

64

67

71

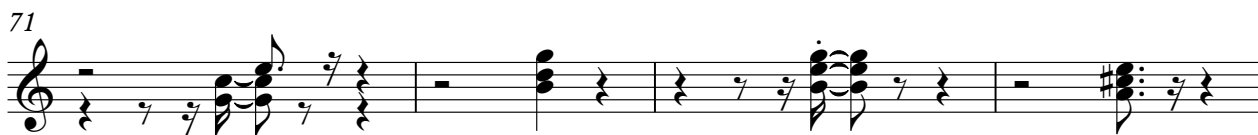

75

78

81

84

87

90

93

V.S.

96

99

102

105

108

111

114

117

120

2

PED STEEL 1

John - Beaches of Cheyenne (Garth Brooks)

♩ = 116,999886

5

10

7

21

26

15

45

50

56

63

68

2

10

Copyright © 1999 by user

PED STEEL 2

John - Beaches of Cheyenne (Garth Brooks)

♩ = 116,999886

5

11

24

29

52

60

67

85

Copyright © 1999 by user

PED STEEL 2

94

100

106

111

116

120

2  
35

# GUITAR A.1

38

41

44

47

50

53

56

59

62

65

T		5		0		4	2	2		0		2	0
A	0	4				5	3	3		3			3
B	0		4		5	5	2	0		2			2

68

T	2		3	5		4				5			
A	0	0	0	0	0	0	0	0	0	0	0	2	2
B	3			5	5	5	5	5				2	2

71

T		2		2	0	0		5				2	
A		2	2	0	0	0		4				0	
B		2	2	3	3	3		0	0	0		0	0

74

T			2			0	0	0	0	0	0	0	5
A			0			0	0	0	0	0	0	0	4
B	2	2	0	2	2	0	2	0	4	0	0	0	0

77

T		5		5	5		5		5	5		5	5
A	0	5		0	4	4	0	4		4		5	5
B	3			5			0		5		0	2	3

80

T		5		5	5		5		4	0		4	2
A	0	5		0	4	4	0	4		2		5	3
B	3			2			2		0		0	2	0

83

T									5			5	5
A	0	0	0	0	0	0	0	0	0	5		0	4
B	3	3	3	3	3	3	3	3	3		3		5

86

T		5		4	4		0		5	5		5	5
A	0	4		5	5		0		5	5		0	5
B	0		0	6	2		0		4	4		0	5

89

T		5		5	5		5		5	5		4	2
A	0	5		0	4	4	0	4		7	7	3	3
B	3			5			5		2	4	4	0	0

92

T	2	2		5	5		5		3	3		3	2
A	0	0		0	4	4	0	4		3	3	3	3
B				5			0		3	2		3	0

V.S.

4 95

# GUITAR A.1

T	2	5	5	5	5	5	4	4
A	3	0	4	4	4	4	5	5
B	2	0	0	0	0	0	0	2
	3	5	5	5	5	5	2	2

98

T	4	2	2	2	2	2	2	5	5
A	5	3	3	3	3	3	3	7	7
B	0	0	0	0	0	0	0	5	5
	4	2	2	2	2	2	2	3	3

101

T	5	5	5	5	4	0	0	5	5
A	7	5	4	4	5	0	0	5	5
B	2	0	0	0	2	0	0	4	4
	3	5	5	5	5	5	5	4	4

104

T	5	5	5	5	5	5	5	5	5
A	5	7	7	5	7	5	5	7	7
B	0	0	2	5	0	0	0	2	4
	4	5	5	5	4	4	4	4	4

107

T	4	2	2	2	5	5	3	3	3	2	2
A	5	3	3	3	0	0	4	4	0	0	0
B	4	0	0	0	0	0	0	0	3	2	2
	5	3	3	3	3	3	3	3	3	3	3

111

T	2	5	5	5	5	5	5	4	0
A	3	0	4	4	4	4	4	5	0
B	2	0	0	0	0	0	0	2	0
	3	5	5	5	5	5	5	4	0

114

T	4	2	2	2	2	2	5
A	5	3	3	3	3	3	4
B	4	0	0	0	0	0	0
	5	3	3	3	3	3	5

117

T	5	4	4	4	2	0	2	2
A	5	5	5	5	3	3	3	3
B	0	0	0	0	0	0	0	0
	4	2	2	2	3	3	3	3

120

T	2	2	3	2	2	<b>2</b>				
A	3	3	0	3	3	<b>2</b>				
B	2	0	0	0	0	<b>2</b>				
	3	3	3	3	3	<b>2</b>				

John - Beaches of Cheyenne (Garth Brooks)

MELODY

♩ = 116,999886

10

14

19

24

29

34

38

43

48

53

Copyright © 1999 by user

V.S.

58

8

70

75

80

85

89

94

99

104

108

MELODY

3

113

117

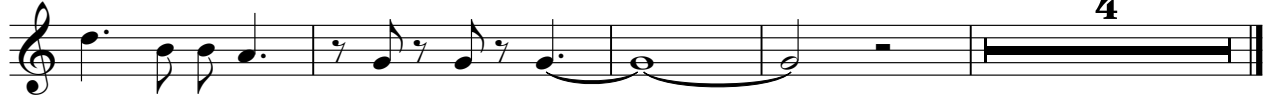

BASS E.1

John - Beaches of Cheyenne (Garth Brooks)

♩ = 116,999886

2

7

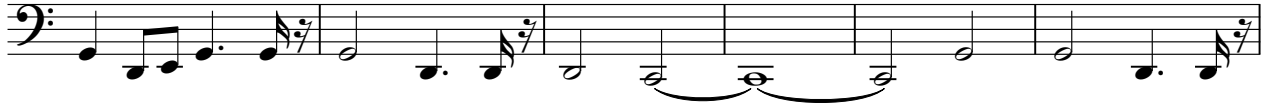

13

19

25

31

37

43

48

53

Copyright © 1999 by user

V.S.

58

63

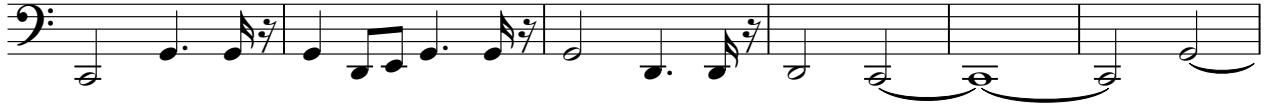

69

76

81

86

91

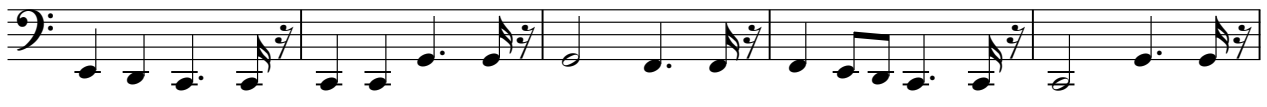

96

101

106

111

116

120

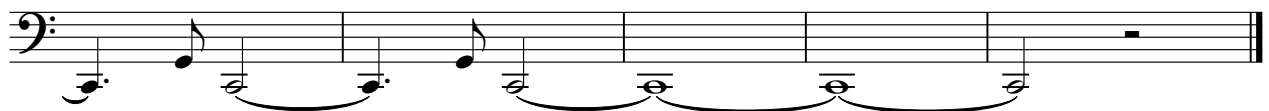

ORGAN

John - Beaches of Cheyenne (Garth Brooks)

♩ = 116,999886

27

32

37

42

47

52

56

V.S.

Copyright © 1999 by user

61

66

77

83

88

93

99

104

109

114

118

121

FIDDLE 1

John - Beaches of Cheyenne (Garth Brooks)

♩ = 116,999886

2

7 17

29

35

40

45 9 3

60

65 8

Copyright © 1999 by user

