

John - Beautiful Boy 2

♩ = 108,000107

Drums

TinkleBell

Piano

Piano 2

8

Drums

TinkleBell

Piano

Piano 2

Guitar

12

Vocal

Drums

Percussion

TinkleBell

Piano

Piano 2

Steel Guitar

Guitar

Bass Guitar

15

Vocal

Drums

Percussion

TinkleBell

Piano

Steel Guitar

Guitar

Bass Guitar

18

Vocal

Drums

Percussion

TinkleBell

Piano

Steel Guitar

Guitar

Bass Guitar

21

Vocal

Drums

Percussion

TinkleBell

Piano

Steel Guitar

Guitar

Bass Guitar

24

Vocal

Drums

Percussion

TinkleBell

Piano

Steel Guitar

Guitar

Bass Guitar

27

Vocal

Drums

Percussion

TinkleBell

Piano

Steel Guitar

Guitar

Bass Guitar

30

Vocal

Drums

Percussion

TinkleBell

Piano

Steel Guitar

Guitar

Bass Guitar

33

Vocal

Drums

Percussion

TinkleBell

Piano

Steel Guitar

Guitar

Bass Guitar

48

Vocal

Drums

Percussion

TinkleBell

Piano

Steel Guitar

Guitar

Bass Guitar

52

Vocal

Drums

Percussion

TinkleBell

Piano

Steel Guitar

Guitar

Bass Guitar

55

Vocal

Drums

Percussion

TinkleBell

Piano

Steel Guitar

Bass Guitar

57

Vocal

Drums

Percussion

TinkleBell

Piano

Steel Guitar

Guitar

Bass Guitar

66

Vocal

Drums

Percussion

TinkleBell

Piano

Steel Guitar

Guitar

Bass Guitar

69

Vocal

Drums

Percussion

TinkleBell

Piano

Steel Guitar

Guitar

Bass Guitar

78

Vocal

Drums

Percussion

TinkleBell

Piano

Steel Guitar

Guitar

Bass Guitar

81

Vocal

Drums

Percussion

TinkleBell

Piano

Steel Guitar

Guitar

Bass Guitar

90

Vocal

Drums

Percussion

TinkleBell

Piano

Steel Guitar

Guitar

Bass Guitar

93

Vocal

Drums

Percussion

TinkleBell

Piano

Steel Guitar

Guitar

Bass Guitar

96

Vocal

Drums

Percussion

TinkleBell

Piano

Steel Guitar

Guitar

Bass Guitar

99

Vocal

TinkleBell

Piano

Steel Guitar

Guitar

Bass Guitar

101

Vocal

TinkleBell

Piano

Steel Guitar

Guitar

Bass Guitar

John - Beautiful Boy 2

Vocal

♩ = 108,000107

11

16

20

25

30

34

38

42

47

52

V.S.

98

Drums

John - Beautiful Boy 2

♩ = 108,000107

4

9

14

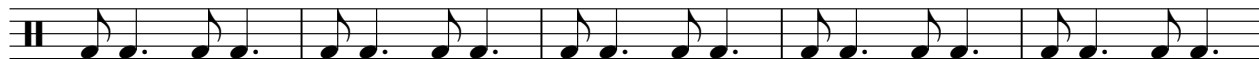

19

24

29

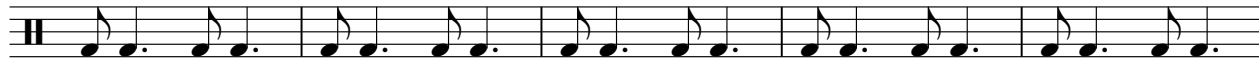

34

39

44

49

V.S.

54

59

64

69

74

79

84

89

94

7

Percussion

John - Beautiful Boy 2

♩ = 108,000107

12

16

20

24

28

32

36

40

44

48

V.S.

92

95

TinkleBell

John - Beautiful Boy 2

♩ = 108,000107

4

8

12

16

20

24

28

32

36

40

V.S.

TinkleBell

44

48

51

54

56

58

61

63

64

66

70

74

78

82

86

90

94

97

99

100

V.S.

102

John - Beautiful Boy 2

Piano

♩ = 108,000107

Measures 6-8 of the piano score. The right hand continues with its intricate rhythmic pattern, and the left hand maintains the accompaniment.

Measures 9-11 of the piano score. The right hand's melodic line is prominent, with the left hand providing harmonic support.

Measures 15-17 of the piano score. The right hand's melodic and rhythmic development is evident, supported by the left hand.

Measures 18-20 of the piano score. The right hand's pattern concludes the section, with the left hand's accompaniment.

V.S.

21

26

30

33

36

40

45

49

53

57

61

65

V.S.

68

71

74

79

83

86

89

94

99

♩ = 108,000107

4

9

12

91

2
37

Steel Guitar

| | | | | | | | | | | | | | |
|---|----|----|---|----|----|---|----|---|----|---|---|---|---|
| T | 12 | 12 | 0 | 12 | 12 | 0 | 12 | 0 | 12 | 7 | 7 | 7 | 7 |
| A | 12 | 14 | 2 | 12 | 12 | 2 | 14 | 2 | 14 | 0 | 9 | 9 | 0 |
| B | 12 | | 0 | 12 | 12 | 0 | 12 | 0 | | 7 | 7 | 7 | 0 |
| | | | | | | | | | | 4 | | | 4 |
| | | | | | | | | | | 5 | | | 5 |

40

| | | | | | | | | | | |
|---|---|---|---|---|----|----|----|---|----|---|
| T | 7 | 7 | 7 | 7 | 12 | 12 | 12 | 0 | 12 | 0 |
| A | 9 | 9 | 9 | 0 | 12 | 14 | 14 | 2 | 14 | 2 |
| B | 7 | 7 | 7 | 4 | 12 | 12 | 12 | 0 | 12 | 0 |
| | 4 | | | 4 | | | | 4 | | |
| | 5 | | | 5 | | | | 5 | | |

42

| | | | | | | | | | |
|---|----|----|----|---|----|---|---|---|---|
| T | 12 | 12 | 12 | 0 | 12 | 9 | 9 | 9 | 9 |
| A | 12 | 14 | 14 | 2 | 14 | 9 | 9 | 9 | 9 |
| B | 12 | 12 | 12 | 0 | 12 | 7 | 7 | 7 | 7 |
| | | | | | | | | 4 | 4 |
| | | | | | | | | 5 | 5 |

44

| | | | | | | | | | | |
|---|---|---|---|---|----|----|----|---|----|---|
| T | 9 | 9 | 9 | 0 | 16 | 16 | 16 | 4 | 16 | 4 |
| A | 9 | 9 | 9 | 4 | 17 | 17 | 17 | 5 | 17 | 5 |
| B | 4 | 7 | 7 | 4 | 16 | 16 | 16 | 4 | 16 | 4 |
| | 4 | | | 4 | | | | | | |
| | 5 | | | 5 | | | | | | |

46

| | | | | | | | | | | | | | |
|---|----|----|----|---|----|----|----|----|----|----|----|----|----|
| T | 16 | 16 | 16 | 4 | 16 | 4 | 16 | 16 | 4 | 16 | 4 | 16 | 4 |
| A | 16 | 16 | 16 | 4 | 13 | 4 | 15 | 15 | 15 | 0 | 15 | 0 | 18 |
| B | 15 | 15 | 15 | 8 | 3 | 14 | 14 | 14 | 5 | 14 | 5 | 16 | 16 |
| | | | | | | | | | | | | | |
| | | | | | | | | | | | | | |

49

| | | | | | | | | | | | | | |
|---|---|----|----|----|---|----|---|----|----|----|----|---|----|
| T | 0 | 12 | 12 | 12 | 0 | 12 | 0 | 12 | 12 | 0 | 12 | 0 | 12 |
| A | 2 | 14 | 14 | 12 | 2 | 14 | 0 | 12 | 12 | 0 | 12 | 0 | 12 |
| B | 0 | 12 | 12 | 12 | 0 | 12 | 4 | 7 | 11 | 11 | 11 | 0 | 12 |
| | | | | | | | | | | | | | |
| | | | | | | | | | | | | | |

52

| | | | | | | | | | | | | | |
|---|---|----|----|----|---|----|---|----|----|----|----|----|----|
| T | 0 | 12 | 12 | 12 | 0 | 12 | 0 | 12 | 12 | 0 | 12 | 2 | 14 |
| A | 0 | 12 | 12 | 12 | 0 | 12 | 2 | 14 | 14 | 12 | 2 | 14 | 14 |
| B | 4 | 11 | 11 | 11 | 4 | 4 | 0 | 12 | 12 | 12 | 0 | 12 | 12 |
| | | | | | | | | | | | | | |
| | | | | | | | | | | | | | |

56

| | | | | | | | | | | | | | |
|---|----|----|----|----|---|----|----|---|----|----|----|---|----|
| T | 12 | 14 | 14 | 12 | 2 | 14 | 14 | 0 | 12 | 12 | 12 | 0 | 12 |
| A | 4 | 16 | 16 | 16 | 4 | 16 | 12 | 2 | 14 | 14 | 12 | 0 | 12 |
| B | 2 | 14 | 14 | 12 | 2 | 14 | 12 | 0 | 12 | 12 | 12 | 0 | 12 |
| | | | | | | | | | | | | | |
| | | | | | | | | | | | | | |

59

| | | | | | | | | | | | | | |
|---|---|----|----|----|----|---|----|----|----|----|----|----|----|
| T | 0 | 12 | 12 | 12 | 12 | 0 | 12 | 12 | 12 | 0 | 12 | 0 | 12 |
| A | 2 | 14 | 14 | 14 | 14 | 0 | 12 | 12 | 12 | 0 | 12 | 2 | 14 |
| B | 0 | 12 | 12 | 12 | 12 | 4 | 11 | 11 | 11 | 11 | 0 | 12 | 12 |
| | | | | | | | | | | | | | |
| | | | | | | | | | | | | | |

63

| | | | | | | | | | | | | | |
|---|---|----|----|----|---|----|----|----|----|---|---|---|---|
| T | 2 | 14 | 14 | 12 | 2 | 14 | 12 | 14 | 14 | 7 | 7 | 7 | 7 |
| A | 4 | 16 | 16 | 16 | 4 | 16 | 16 | 16 | 12 | 0 | 9 | 0 | 0 |
| B | 2 | 14 | 14 | 12 | 2 | 14 | 14 | 14 | 12 | 7 | 7 | 7 | 0 |
| | | | | | | | | | | 4 | | | 4 |
| | | | | | | | | | | 5 | | | 5 |

66

| | | | | | | | | | | | | | | | |
|---|---|---|---|---|---|---|---|---|---|---|---|---|---|---|---|
| T | 7 | 7 | 7 | 0 | 7 | 7 | 7 | 7 | 0 | 7 | 7 | 7 | 7 | 4 | 7 |
| A | 9 | 9 | 9 | 0 | 9 | 9 | 9 | 9 | 0 | 9 | 9 | 9 | 9 | 0 | 9 |
| B | 4 | 7 | 7 | 4 | 7 | 7 | 7 | 7 | 4 | 7 | 7 | 7 | 7 | 4 | 7 |
| | | | | 5 | 4 | 4 | 4 | 4 | 5 | 4 | 4 | 4 | 4 | 5 | 4 |

69

| | | | | | | | | | | | | | |
|---|---|---|---|---|---|---|---|---|---|---|---|---|---|
| T | 7 | 7 | 7 | 4 | 7 | 7 | 7 | 7 | 7 | 7 | 7 | 0 | 7 |
| A | 9 | 9 | 9 | 7 | 9 | 9 | 9 | 9 | 9 | 9 | 9 | 0 | 9 |
| B | 4 | 7 | 7 | 4 | 4 | 4 | 7 | 4 | 4 | 4 | 7 | 4 | 4 |
| | | | | 5 | 4 | 4 | 4 | 4 | 4 | 4 | 5 | 5 | 5 |

72

| | | | | | | | | | | |
|---|---|---|---|---|---|----|----|----|---|----|
| T | 7 | 7 | 7 | 7 | 7 | 12 | 12 | 12 | 0 | 12 |
| A | 9 | 9 | 9 | 9 | 9 | 12 | 12 | 14 | 2 | 12 |
| B | 4 | 4 | 4 | 4 | 4 | 12 | 12 | 14 | 0 | 12 |
| | | | | 4 | 7 | | | | | |

74

| | | | | | | | | | | |
|---|----|----|----|---|----|---|---|---|---|---|
| T | 12 | 0 | 12 | 0 | 12 | 7 | 7 | 7 | 0 | 7 |
| A | 12 | 2 | 14 | 2 | 14 | 9 | 9 | 9 | 0 | 9 |
| B | 12 | 12 | 12 | 0 | 12 | 7 | 7 | 7 | 4 | 7 |
| | | | | 0 | 0 | 4 | 5 | 4 | 5 | 4 |

76

| | | | | | | | | | | |
|---|---|---|---|---|---|----|----|----|---|----|
| T | 7 | 7 | 7 | 0 | 7 | 12 | 12 | 12 | 0 | 12 |
| A | 9 | 9 | 9 | 0 | 9 | 12 | 14 | 14 | 2 | 14 |
| B | 4 | 7 | 7 | 4 | 7 | 12 | 12 | 12 | 0 | 12 |
| | | | | 5 | 4 | | | | 0 | 0 |

78

| | | | | | | | | | | |
|---|----|----|----|---|----|---|---|---|---|---|
| T | 12 | 12 | 12 | 0 | 12 | 7 | 7 | 7 | 0 | 7 |
| A | 12 | 14 | 14 | 2 | 14 | 9 | 9 | 9 | 0 | 9 |
| B | 12 | 12 | 12 | 0 | 12 | 7 | 7 | 7 | 4 | 7 |
| | | | | 0 | 0 | 4 | 5 | 4 | 5 | 4 |

80

| | | | | | | | | | | | | | | | |
|---|---|---|---|---|---|---|---|---|---|---|---|---|---|---|---|
| T | 7 | 7 | 7 | 0 | 7 | 7 | 7 | 7 | 0 | 7 | 7 | 7 | 7 | 0 | 7 |
| A | 9 | 9 | 9 | 0 | 9 | 9 | 9 | 9 | 0 | 9 | 9 | 9 | 9 | 0 | 9 |
| B | 4 | 7 | 7 | 4 | 7 | 4 | 7 | 7 | 4 | 7 | 4 | 7 | 7 | 4 | 7 |
| | | | | 5 | 4 | 5 | 5 | 5 | 4 | 4 | 4 | 5 | 5 | 4 | 4 |

83

| | | | | | | | | | | | | | | |
|---|---|---|---|---|---|---|---|---|---|---|---|---|---|---|
| T | 7 | 7 | 7 | 0 | 7 | 7 | 7 | 7 | 4 | 7 | 7 | 7 | 7 | 4 |
| A | 9 | 9 | 9 | 0 | 9 | 9 | 9 | 9 | 0 | 9 | 9 | 9 | 9 | 0 |
| B | 4 | 7 | 7 | 4 | 7 | 4 | 7 | 7 | 4 | 7 | 4 | 7 | 7 | 4 |
| | | | | 5 | 4 | 4 | 4 | 4 | 5 | 4 | 4 | 4 | 4 | 5 |

86

| | | | | | | | | | | | | | | |
|---|---|---|---|---|---|---|---|---|---|---|---|---|---|---|
| T | 7 | 7 | 7 | 7 | 7 | 7 | 7 | 0 | 7 | 7 | 7 | 7 | 7 | 7 |
| A | 9 | 9 | 9 | 9 | 9 | 9 | 9 | 0 | 9 | 9 | 9 | 9 | 9 | 9 |
| B | 4 | 4 | 7 | 4 | 4 | 4 | 7 | 4 | 7 | 4 | 4 | 4 | 4 | 4 |
| | | | | 4 | 4 | 5 | 5 | 5 | 4 | 4 | 4 | 4 | 4 | 4 |

89

| | | | | | | | | | | | | | | |
|---|----|----|---|----|----|----|----|----|----|---|---|---|---|---|
| T | 12 | 12 | 0 | 12 | 12 | 0 | 12 | 0 | 12 | 7 | 7 | 7 | 0 | 7 |
| A | 12 | 14 | 2 | 12 | 12 | 2 | 14 | 2 | 14 | 9 | 9 | 9 | 0 | 9 |
| B | 12 | 12 | 0 | 12 | 12 | 12 | 0 | 12 | 0 | 7 | 7 | 7 | 4 | 7 |
| | | | | 0 | | | | | | 4 | 5 | 4 | 5 | 4 |

V.S.

4
92

Steel Guitar

| | | | | | | | | | | | | |
|---|---|---|---|---|---|-----|----|----|----|---|----|---|
| T | 7 | 7 | 7 | 0 | 7 | 0 | 12 | 12 | 12 | 0 | 12 | 0 |
| A | 9 | 9 | 9 | 0 | 9 | 0 | 12 | 14 | 14 | 2 | 14 | 2 |
| B | 7 | 7 | 7 | 4 | 7 | 4 0 | 12 | 12 | 12 | 0 | 12 | 0 |
| B | 4 | | | 4 | | | | | | | | |
| B | 5 | | | 5 | | | | | | | | |

94

| | | | | | | | | | | |
|---|----|----|----|---|----|---|---|---|---|---|
| T | 12 | 12 | 12 | 0 | 12 | 7 | 7 | 7 | 0 | 7 |
| A | 14 | 14 | 14 | 2 | 14 | 9 | 9 | 9 | 0 | 9 |
| B | 12 | 12 | 12 | 0 | 12 | 7 | 7 | 7 | 4 | 7 |
| B | | | | | | 4 | | | 4 | 4 |
| B | | | | | | 5 | | | 5 | |

96

| | | | | | | | | | | | | |
|---|---|---|---|---|---|----|----|----|--|--|--|---|
| T | 7 | 7 | 7 | 0 | 7 | 9 | 17 | 27 | | | | 7 |
| A | 9 | 9 | 9 | 0 | 9 | 17 | 17 | 26 | | | | 0 |
| B | 7 | 7 | 7 | 4 | 7 | | | | | | | |
| B | 4 | | | 4 | | | | | | | | |
| B | 5 | | | 5 | | 9 | | | | | | |

100

| | | | | | | | | | | | | |
|---|---|---|---|---|---|---|---|---|---|---|---|---|
| T | 7 | 0 | 0 | 0 | 0 | | | | | | | |
| A | 9 | 0 | 0 | 0 | 0 | | | | | | | |
| B | | | | | | 4 | 4 | 4 | 8 | | | |
| B | | | | | | | | | | 4 | 4 | 0 |
| B | | | | | | | | | | | | 0 |

John - Beautiful Boy 2

Guitar

♩ = 108,000107

2

Guitar

50

54

4

61

3

67

71

75

79

3

83

87

91

95

99

101

Bass Guitar

John - Beautiful Boy 2

♩ = 108,000107

11

15

19

24

29

33

38

43

49

54

V.S.
