

John - Cadillac

♩ = 120,000000

♩ = 135,000137

Drums 10

GuitAcc2

Choir 6

SeqLow 8

7

Drums 10

GuitAcc2

Choir 6

SeqLow 8

Fretles9

9

Drums 10

GuitAcc2

Choir 6

SeqLow 8

Fretles9

Drums 10

Melodie1

GuitAcc2

Choir 6

SeqLow 8

Fretles9

Drums 10

Melodie1

GuitAcc2

SeqLow 8

Fretles9

Drums 10

Melodie1

GuitAcc2

SeqLow 8

Fretles9

20

Drums 10

Melodie1

GuitAcc2

Basse 3

Choir 6

SeqLow 8

Fretles9

22

Drums 10

Melodie1

GuitAcc2

Basse 3

Choir 6

SeqLow 8

Fretles9

Drums 10

Melodie1

GuitAcc2

Basse 3

Choir 6

SeqLow 8

Fretles9

Drums 10

Melodie1

GuitAcc2

Basse 3

SeqLow 8

Fretles9

28

30

Drums 10

Melodie1

Basse 3

Orgue 4

GuitSat7

Fretles9

GuitSa11

Drums 10

Melodie1

Basse 3

Orgue 4

GuitSat7

Fretles9

GuitSa11

36

38

Drums 10

Melodie1

Basse 3

Orgue 4

GuitSat7

Fretles9

GuitSa11

Drums 10

Melodie1

Basse 3

Orgue 4

Choir 6

GuitSat7

SeqLow 8

Fretles9

GuitSa11

45

48

51

Drums 10
Melodie1
Basse 3
Orgue 4
GuitSat7
SeqLow 8
GuitSa11

53

Drums 10
Melodie1
Basse 3
Orgue 4
GuitSat7
SeqLow 8
GuitSa11

55

Drums 10

Melodie1

Basse 3

Orgue 4

GuitSat7

SeqLow 8

GuitSa11

57

Drums 10

Melodie1

Basse 3

Orgue 4

Choir 6

GuitSat7

SeqLow 8

GuitSa11

64

Drums 10
Melodie1
Basse 3
Orgue 4
GuitSat7
SeqLow 8
GuitSa11

66

Drums 10
Melodie1
Basse 3
Orgue 4
GuitSat7
SeqLow 8
GuitSa11

68

Drums 10

Melodie1

Basse 3

Orgue 4

GuitSat7

GuitSa11

70

Drums 10

Melodie1

Basse 3

Orgue 4

GuitSat7

GuitSa11

72

Drums 10

Melodie1

Basse 3

Orgue 4

GuitSat7

GuitSa11

74

Drums 10

Melodie1

Basse 3

Orgue 4

GuitSat7

GuitSa11

76

Drums 10

Melodie1

Basse 3

Orgue 4

GuitSat7

GuitSa11

78

Drums 10

Melodie1

Basse 3

Orgue 4

GuitSat7

GuitSa11

80

Drums 10
Melodie1
Basse 3
Orgue 4
Choir 6
GuitSat7
GuitSa11

83

Drums 10
Basse 3
Orgue 4
Choir 6
GuitSat7
GuitSa11

86

Drums 10

Basse 3

Orgue 4

Choir 6

GuitSat7

GuitSa11

89

Drums 10

Basse 3

Orgue 4

Choir 6

GuitSat7

GuitSa11

93

Drums 10
Melodie1
Basse 3
Orgue 4
Choir 6
GuitSat7
GuitSa11

96

Drums 10
Melodie1
Basse 3
Orgue 4
GuitSat7
GuitSa11

20

98

Drums 10

Melodie1

Basse 3

Orgue 4

GuitSa11

100

Drums 10

Melodie1

Basse 3

Orgue 4

GuitSa11

103

Drums 10

Melodie1

Basse 3

Orgue 4

GuitSa11

105

Drums 10

Melodie1

Basse 3

Orgue 4

GuitSa11

107

Drums 10

Melodie1

Basse 3

Orgue 4

SynStri5

Choir 6

GuitSa11

110

Melodie1

SynStri5

Fretles9

113

SynStri5

Fretles9

GuitSa11

116

Melodie1

Basse 3

SynStri5

Choir 6

Fretles9

GuitSa11

119

Melodie1

Basse 3

SynStri5

Choir 6

Fretles9

122

Drums 10

Melodie1

Basse 3

SynStri5

Choir 6

Fretles9

GuitSa11

125

Drums 10

Melodie1

Basse 3

SynStri5

Choir 6

GuitSat7

SeqLow 8

GuitSa11

127

Drums 10

Melodie1

Basse 3

SynStri5

Choir 6

GuitSat7

SeqLow 8

GuitSa11

129

Drums 10

Melodie1

Basse 3

SynStri5

Choir 6

GuitSat7

SeqLow 8

GuitSa11

131

133

135

Drums 10

Melodie1

Basse 3

SynStri5

Choir 6

GuitSat7

SeqLow 8

GuitSa11

137

Drums 10

Melodie1

Basse 3

SynStri5

Choir 6

GuitSat7

SeqLow 8

GuitSa11

139

- Drums 10:** Features a drum set icon at the beginning, followed by a series of rhythmic patterns represented by vertical stems and beams.
- Basse 3:** A bass line consisting of vertical stems with dots, indicating a specific rhythmic pattern.

Drums 10

John - Cadillac

♩ = 120,000000 ♩ = 135,000137

4

9

14

19

22

27

32

38

43

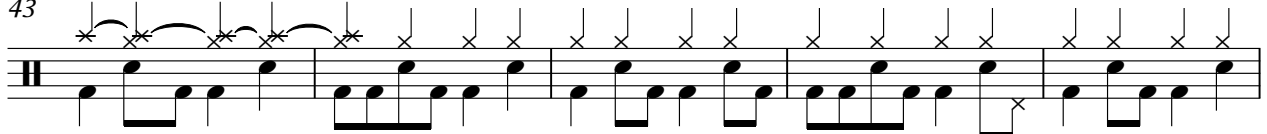

48

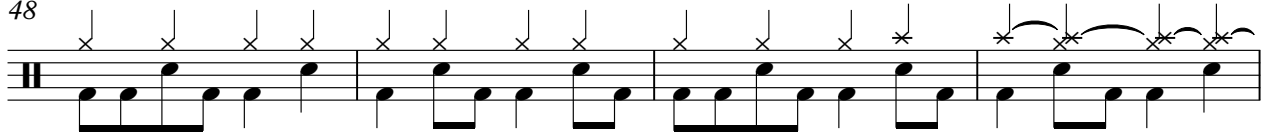

V.S.

52

57

62

66

70

74

78

82

86

90

94

98

102

106

110

13

126

130

134

138

Melodie1

John - Cadillac

$\text{♩} = 120,000000$ $\text{♩} = 135,000137$

4 8

15

19

23

27

32

36

40

43

5

♩ = 120,000000 ♩ = 135,000137

4

7

9

12

15

17

20

23

25

28

113

♩ = 120,000000 ♩ = 135,000137

4 **16**

24

31

36

41

46

50

54

58

62

V.S.

110

7

123

126

130

134

138

Orgue 4

John - Cadillac

♩ = 120,000000 ♩ = 135,000137

4 24

32

37

43

50

57

65

71

77

84

V.S.

2

Orgue 4

90

97

103

107

33

$\text{♩} = 120,000000$ $\text{♩} = 135,000137$

4 **104**

110

113

116

119

122

125

128

131

134

2

SynStri5

137

139

Choir 6

John - Cadillac

♩ = 120,000000 ♩ = 135,000137

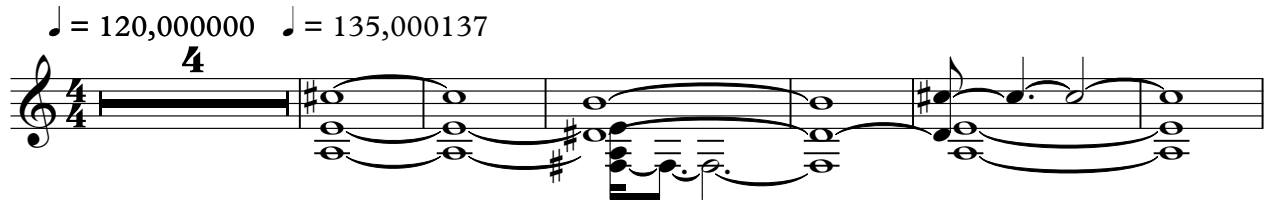

11

25

48

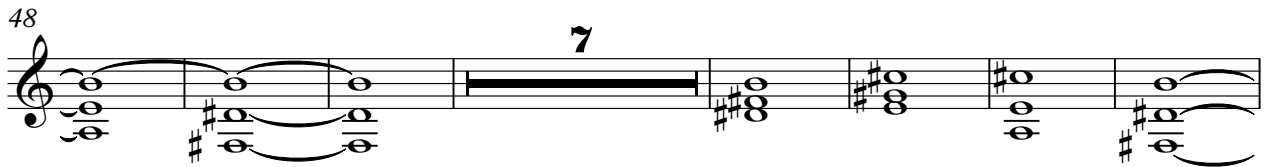

62

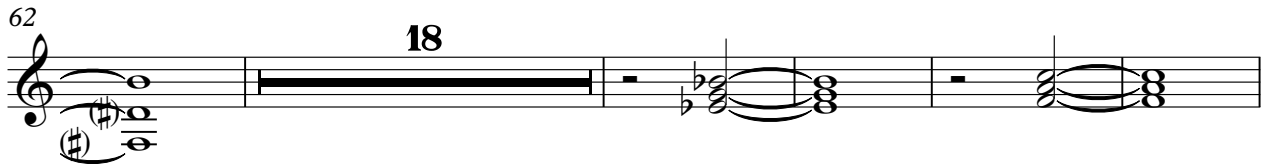

85

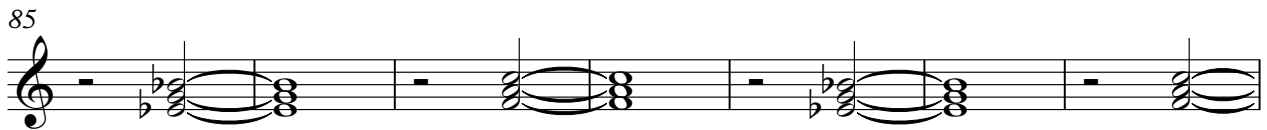

92

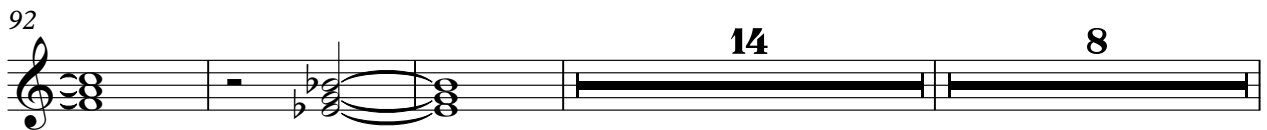

117

123

129

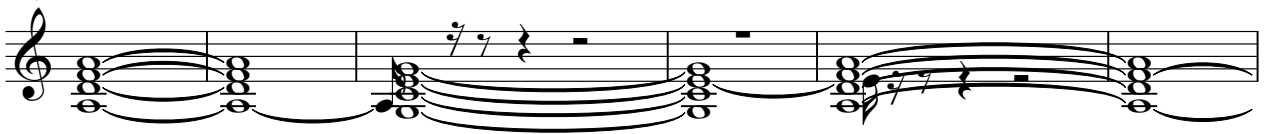

135

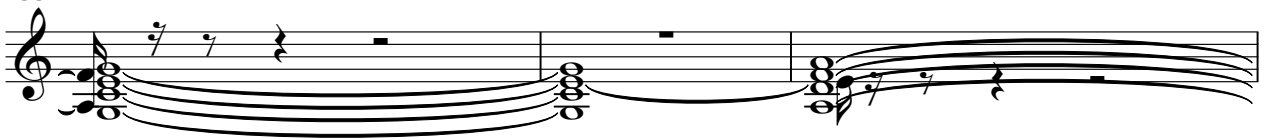

138

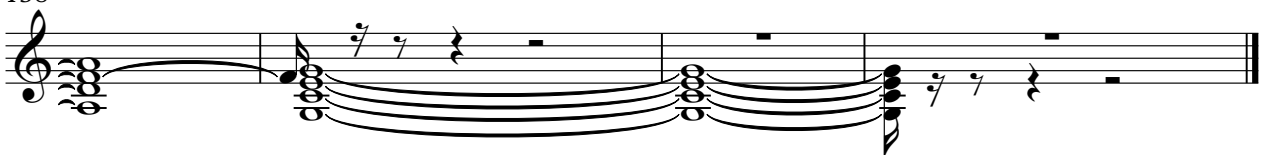

♩ = 120,000000 ♩ = 135,000137

4 **24**

30

33

36

39

42

48

51

54

57

V.S.

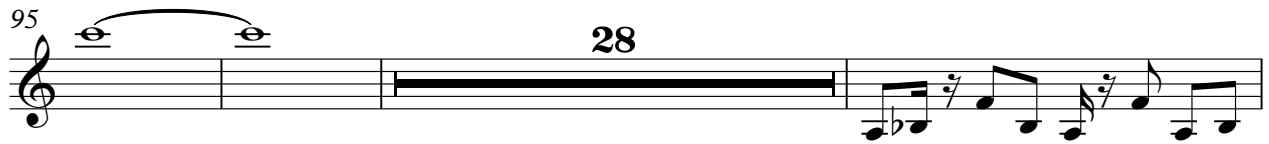
95 

126 

129 

132 

135 

138 

SeqLow 8

John - Cadillac

♩ = 120,000000 ♩ = 135,000137

4

8

12

16

20

24

27

14

138

♩ = 120,000000 ♩ = 135,000137

4 3 3

11

18

24

29

36

42 69.

114

121

124 17

♩ = 120,000000 ♩ = 135,000137

4 **24**

30

32

34

36

38

40

42

48

52

V.S.

91

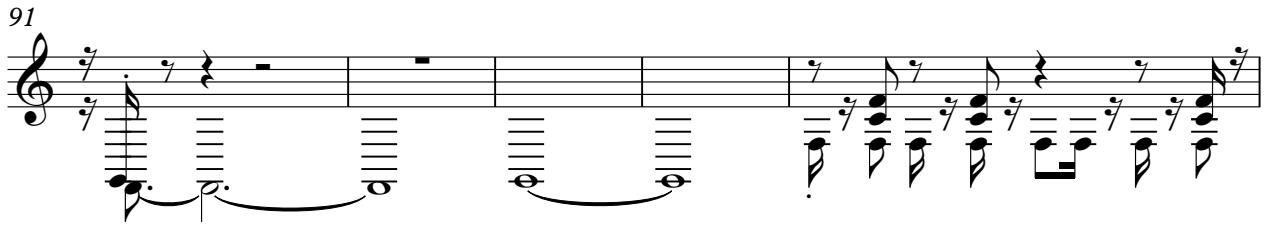

96

98

100

103

105

107

109

123

127

132

135

138
