

John - Checkers)

♩ = 151,000000

4

7

SAX 1

drums-all

GUITAR E

Melody

BASS

BRASS

VOCAL OOHHS

PIANO

let's do the twist

9

SAX 1

drums-all

GUITAR E

Melody

BASS

BRASS

VOCAL OOHHS

PIANO

Come on ba by

==

11

SAX 1

drums-all

GUITAR E

Melody

BASS

BRASS

VOCAL OOHHS

PIANO

13

SAX 1

drums-all

GUITAR E

Melody

BASS

BRASS

VOCAL OOHHS

PIANO

let's do the twist

Take me by my little hand

15

SAX 1

drums-all

GUITAR E

Melody
and go like this

BASS

BRASS

VOCAL OOHHS

PIANO

17

SAX 1

drums-all

GUITAR E

Melody
Ee oh twist

BASS

VOCAL AAHs

VOCAL ORGAN

BRASS

VOCAL OOHs

PIANO

19

SAX 1

drums-all

GUITAR E

Melody
ba by ba by twist

BASS

VOCAL AAAHS

VOCAL ORGAN

BRASS

PIANO

21

SAX 1

drums-all

GUITAR E

Melody

Oooh ye a h

BASS

VOCAL AAAHS

VOCAL ORGAN

BRASS

PIANO

23

SAX 1

drums-all

GUITAR E

Melody

BASS

VOCAL AAAHS

VOCAL ORGAN

BRASS

PIANO

just like this

25

SAX 1

drums-all

GUITAR E

Melody

BASS

VOCAL AAAHS

VOCAL ORGAN

BRASS

VOCAL OOHHS

PIANO

Come on lit tle miss

3

27

SAX 1

drums-all

GUITAR E

Melody
and do the twist

BASS

VOCAL AAAHS

VOCAL ORGAN

BRASS

VOCAL OOOHS

PIANO

29

SAX 1

drums-all

GUITAR E

Melody
My da d dy is slee pin'

BASS

VOCAL AAAHS

VOCAL ORGAN

BRASS

VOCAL OOHHS

PIANO

31

SAX 1

drums-all

GUITAR E

Melody

BASS

BRASS

VOCAL OOHHS

PIANO

and ma ma ain't a round

33

SAX 1

drums-all

GUITAR E

Melody

BASS

BRASS

VOCAL OOHHS

PIANO

Yeah dad dy is slee p in'

35

SAX 1

drums-all

GUITAR E

Melody

BASS

BRASS

VOCAL OOHHS

PIANO

37

SAX 1

drums-all

GUITAR E

Melody

BASS

BRASS

VOCAL OOHHS

PIANO

and ma ma ain't a round

We're gon na twis ty twis ty twis ty

39

SAX 1

drums-all

GUITAR E

Melody

'Til we turn the house down

BASS

BRASS

VOCAL OOHHS

PIANO

41

SAX 1

drums-all

GUITAR E

Melody
Come on and twist yeah

BASS

VOCAL AAHs

VOCAL ORGAN

BRASS

VOCAL OOHs

PIANO

43

SAX 1

drums-all

GUITAR E

Melody

ba by twist

BASS

VOCAL AAAHS

VOCAL ORGAN

BRASS

PIANO

45

SAX 1

drums-all

GUITAR E

Melody

Oooh ye a h

BASS

VOCAL AAAHS

VOCAL ORGAN

BRASS

PIANO

47

SAX 1

drums-all

GUITAR E

Melody

BASS

VOCAL AAAHS

VOCAL ORGAN

BRASS

PIANO

just like this

49

SAX 1

drums-all

GUITAR E

Melody
Come on lit tle miss

BASS

VOCAL AAAHS

VOCAL ORGAN

BRASS

VOCAL OOOHS

PIANO

51

SAX 1

drums-all

GUITAR E

Melody
and do the twist

BASS

VOCAL AAAHS

VOCAL ORGAN

BRASS

VOCAL OOOHS

PIANO

53

SAX 1

drums-all

GUITAR E

Melody

BASS

VOCAL AAAHS

VOCAL ORGAN

BRASS

PIANO

Oooh yeah

55

SAX 2

drums-all

GUITAR E

BASS

VOCAL AAAHS

VOCAL ORGAN

PIANO

57

SAX 2

drums-all

GUITAR E

BASS

VOCAL AAAHS

VOCAL ORGAN

PIANO

59

SAX 2

drums-all

GUITAR E

BASS

VOCAL AAAHS

VOCAL ORGAN

PIANO

61

SAX 2

drums-all

GUITAR E

BASS

VOCAL AAAHS

VOCAL ORGAN

VOCAL OOHHS

PIANO

63

SAX 2

drums-all

GUITAR E

BASS

VOCAL AAAHS

VOCAL ORGAN

VOCAL OOHHS

PIANO

==

65

SAX 1

SAX 2

drums-all

GUITAR E

Melody

Yeah you should s e e

BASS

VOCAL AAAHS

VOCAL ORGAN

BRASS

VOCAL OOHHS

PIANO

67

SAX 1

drums-all

GUITAR E

Melody

BASS

BRASS

VOCAL OOHHS

PIANO

my lit tle Sis

69

SAX 1

drums-all

GUITAR E

Melody

BASS

BRASS

VOCAL OOHHS

PIANO

You should se e

71

SAX 1

drums-all

GUITAR E

Melody

BASS

BRASS

VOCAL OOHHS

PIANO

73

SAX 1

drums-all

GUITAR E

Melody

BASS

BRASS

VOCAL OOHHS

PIANO

my lit tle Sis

She rea lly knows how to rock

3

75

SAX 1

drums-all

GUITAR E

Melody

BASS

BRASS

VOCAL OOHHS

PIANO

She knows how to twist

77

SAX 1

drums-all

GUITAR E

Melody
Come on and twist

BASS

VOCAL AAAHS

VOCAL ORGAN

BRASS

VOCAL OOHHS

PIANO

79

SAX 1

drums-all

GUITAR E

Melody
yeah ba by twist

BASS

VOCAL AAAHS

VOCAL ORGAN

BRASS

PIANO

81

SAX 1

drums-all

GUITAR E

Melody

Oo oh ye a h

BASS

VOCAL AAAHS

VOCAL ORGAN

BRASS

PIANO

83

SAX 1

drums-all

GUITAR E

Melody

BASS

VOCAL AAAHS

VOCAL ORGAN

BRASS

PIANO

just like this

Detailed description of the musical score: The score is for page 31, measures 83-85. It features eight staves. The key signature is three sharps (F#, C#, G#) and the time signature is 4/4.
 - **SAX 1:** Treble clef, playing a series of chords and single notes.
 - **drums-all:** Standard drum notation with various patterns.
 - **GUITAR E:** Treble clef, playing chords and single notes.
 - **Melody:** Treble clef, containing the lyrics "just like this".
 - **BASS:** Bass clef, playing a steady bass line.
 - **VOCAL AAAHS:** Treble clef, playing a melodic line.
 - **VOCAL ORGAN:** Treble clef, playing a melodic line.
 - **BRASS:** Treble and Bass clefs, playing a melodic line.
 - **PIANO:** Grand staff (treble and bass clefs), playing a complex accompaniment.

85

SAX 1

drums-all

GUITAR E

Melody

BASS

VOCAL AAAHS

VOCAL ORGAN

BRASS

VOCAL OOHHS

PIANO

Come on lit tle miss

87

SAX 1

drums-all

GUITAR E

Melody
and do the twist

BASS

VOCAL AAAHS

VOCAL ORGAN

BRASS

VOCAL OOOHS

PIANO

89

SAX 1

drums-all

GUITAR E

Melody

BASS

Yeah

VOCAL AAAHS

VOCAL ORGAN

BRASS

PIANO

91

SAX 1

drums-all

GUITAR E

Melody

BASS

rock on now

VOCAL AAAHS

VOCAL ORGAN

BRASS

PIANO

==

93

95

SAX 1

drums-all

GUITAR E

Melody

BASS

VOCAL AAAHS

VOCAL ORGAN

BRASS

PIANO

twist on now

97

99

SAX 1

drums-all

GUITAR E

Melody
and do the twist

BASS

VOCAL AAAHS

VOCAL ORGAN

BRASS

VOCAL OOOHS

PIANO

SAX 1

John - Checkers)

♩ = 151,000000

9

15

20

24

29

35

41

46

50

V.S.

54

11

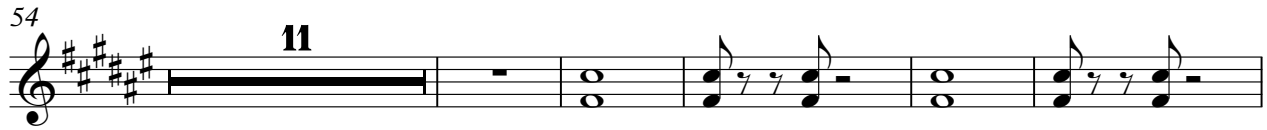

70

76

81

85

90

97

SAX 2

John - Checkers)

♩ = 151,000000

54

59

63

36

drums-all

John - Checkers)

♩ = 151,000000

V.S.

drums-all

23

25

27

29

31

33

35

37

39

41

43

45

47

49

51

53

55

57

59

61

63

65

67

69

71

73

75

77

79

81

83

85

87

89

91

93

95

97

99

GUITAR E

John - Checkers)

♩ = 151,000000

6

11

16

21

26

31

36

41

46

V.S.

GUITAR E

99

John - Checkers)

Melody

$\text{♩} = 151,000,000$

9
14
19
25
29
33
37
41
46

Come on ba by let's do the twist

Come on ba by let's do the twist Take me by my little

hand and go like this Ee oh twist

ba by ba by twist Oooh ye a h just like this

Come on lit tle miss and do the twist

My da d dy is slee pin' and ma ma ain't a round

Yeah dad dy is slee p in' and ma ma ain't a round

We're gon na twis ty twis ty twis ty 'Til we turn the house down

Come on and twist yeah ba by twist Oooh

ye a h just like this Come on lit tle miss

V.S.

51 11

and do the twist Oooh yeah Yeah you should

66

s e e my lit tle Sis You should se e

71

my lit tle Sis She rea lly knows how to rock

75

She knows how to twist Come on and twist

79

yeah ba by twist Oo oh ye a h just like

84

this Come on lit tle miss and do the twist

89

Yeah rock on now Ohoh Ye a h

95

twist on now Twist

98

twist twist and do the twist

BASS

John - Checkers)

♩ = 151,000000

6

12

18

24

30

36

42

48

54

V.S.

60

66

72

78

84

90

96

99

VOCAL AAHHS

John - Checkers)

$\text{♩} = 151,000000$

17

20

23

28

42

45

48

53

56

59

VOCAL AAAHS

64 12

78

81

84 2

89

92

95

98 2

VOCAL ORGAN

John - Checkers)

$\text{♩} = 151,000000$
17

20

23

28

42

45

48

VOCAL ORGAN

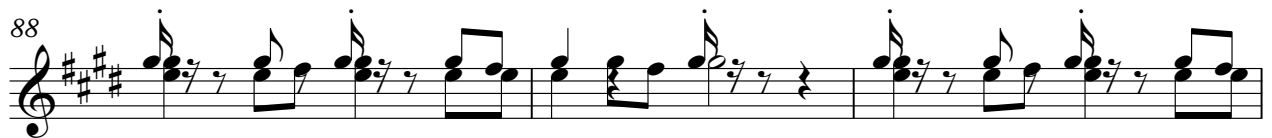
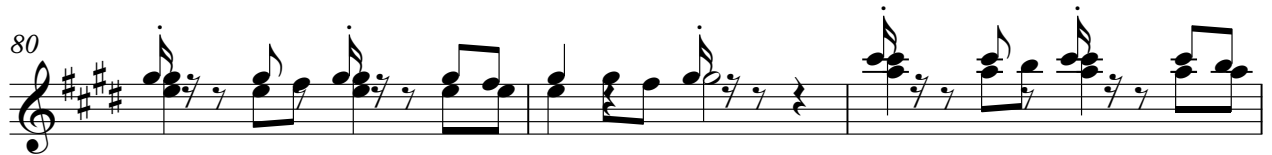

VOCAL ORGAN

97

BRASS

John - Checkers)

♩ = 151,000000

9

15

20

25

30

V.S.

37

42

47

52

68

74

79

83

88

94

98

VOCAL OOOHS

John - Checkers)

♩ = 151,000000

5

11

18

32

38

51

67

73

86

98

PIANO

John - Checkers)

♩ = 151,000000

V.S.

63
66
69
72
75
78
81
84
87
90

V.S.

93

96

99
