

# John - Cherry Bomb

♩ = 116,999886

DRUMS- Room

GS Bank 8 #29 Funk Guitar

GSBank 8 #28 Chorus Guitar

GMIDI #34 Finger Bass

Male Vocal

GS Bank 8 #24 Bandneon

Female Vocal

♩ = 116,999886

GMIDI #111 Fiddle

5

DRUMS- Room

GS Bank 8 #29 Funk Guitar

GMIDI #34 Finger Bass

GS Bank 8 #24 Bandneon

GMIDI #111 Fiddle

8  $\text{♩} = 116,000084$   $\text{♩} = 116,999886$

DRUMS- Room

GS Bank 8 #29 Funk Guitar

GMIDI #34 Finger Bass

Male Vocal

GS Bank 8 #24 Bandneon

GMIDI #111 Fiddle  $\text{♩} = 116,000084$   $\text{♩} = 116,999886$

12  $\text{♩} = 116,000084$

DRUMS- Room

GS Bank 8 #29 Funk Guitar

GMIDI #34 Finger Bass

Male Vocal

16  $\text{♩} = 116,999886$

DRUMS- Room

GS Bank 8 #29 Funk Guitar

GSBank 8 #28 Chorus Guitar

GMIDI #34 Finger Bass

Male Vocal

GS Bank 8 #24 Bandneon

GMIDI #111 Fiddle  $\text{♩} = 116,999886$

20

DRUMS- Room

GS Bank 8 #29 Funk Guitar

GSBank 8 #28 Chorus Guitar

GMIDI #34 Finger Bass

Male Vocal

GS Bank 8 #24 Bandneon

GMIDI #111 Fiddle

23

♩ = 116,000084    ♩ = 116,999886

DRUMS- Room

GS Bank 8 #29 Funk Guitar

GSBank 8 #28 Chorus Guitar

GMIDI #34 Finger Bass

Male Vocal

GS Bank 8 #24 Bandneon

♩ = 116,000084    ♩ = 116,999886

GMIDI #111 Fiddle

27  $\text{♩} = 116,000084$

DRUMS- Room

GS Bank 8 #29 Funk Guitar

GSBank 8 #28 Chorus Guitar

GMIDI #34 Finger Bass

Male Vocal

GS Bank 8 #24 Bandneon

Female Vocal

GMIDI #111 Fiddle  $\text{♩} = 116,000084$

31  $\text{♩} = 116,999886$

DRUMS- Room

GS Bank 8 #29 Funk Guitar

GSBank 8 #28 Chorus Guitar

GMIDI #34 Finger Bass

Male Vocal

GS Bank 8 #24 Bandneon

Female Vocal

GMIDI #111 Fiddle  $\text{♩} = 116,999886$

34

DRUMS- Room

GS Bank 8 #29 Funk Guitar

GSBank 8 #28 Chorus Guitar

GMIDI #34 Finger Bass

Male Vocal

GS Bank 8 #24 Bandneon

Female Vocal

GMIDI #111 Fiddle

38

♩ = 116,000084

♩ = 116,999886

DRUMS- Room

GS Bank 8 #29 Funk Guitar

GSBank 8 #28 Chorus Guitar

GMIDI #34 Finger Bass

Male Vocal

GS Bank 8 #24 Bandneon

Female Vocal

♩ = 116,000084

♩ = 116,999886

GMIDI #111 Fiddle

41

DRUMS- Room

GS Bank 8 #29 Funk Guitar

GSBank 8 #28 Chorus Guitar

GMIDI #34 Finger Bass

Male Vocal

GS Bank 8 #24 Bandneon

Female Vocal

GMIDI #111 Fiddle

44

DRUMS- Room

GS Bank 8 #29 Funk Guitar

GSBank 8 #28 Chorus Guitar

GMIDI #34 Finger Bass

Male Vocal

GS Bank 8 #24 Bandneon

Female Vocal

GMIDI #111 Fiddle

$\text{♩} = 116,000084$

$\text{♩} = 116,999886$

7

47

DRUMS- Room

GS Bank 8 #29 Funk Guitar

GMIDI #34 Finger Bass

GS Bank 8 #24 Bandneon

GMIDI #111 Fiddle

51

DRUMS- Room

GS Bank 8 #29 Funk Guitar

GMIDI #34 Finger Bass

Male Vocal

Female Vocal

$\text{♩} = 116,000084$

$\text{♩} = 116,999886$

55

DRUMS- Room

GS Bank 8 #29 Funk Guitar

GMIDI #34 Finger Bass

Male Vocal

59  $\text{♩} = 116,000084$   $\text{♩} = 116,999886$

DRUMS- Room

GS Bank 8 #29 Funk Guitar

GSBank 8 #28 Chorus Guitar

GMIDI #34 Finger Bass

Male Vocal

GS Bank 8 #24 Bandneon

GMIDI #111 Fiddle

$\text{♩} = 116,000084$   $\text{♩} = 116,999886$

62

DRUMS- Room

GS Bank 8 #29 Funk Guitar

GSBank 8 #28 Chorus Guitar

GMIDI #34 Finger Bass

Male Vocal

GS Bank 8 #24 Bandneon

GMIDI #111 Fiddle

66  $\text{♩} = 116,000084$   $\text{♩} = 116,999886$  9

DRUMS- Room

GS Bank 8 #29 Funk Guitar

GSBank 8 #28 Chorus Guitar

GMIDI #34 Finger Bass

Male Vocal

GS Bank 8 #24 Bandneon

Female Vocal

GMIDI #111 Fiddle

$\text{♩} = 116,000084$   $\text{♩} = 116,999886$

70

DRUMS- Room

GS Bank 8 #29 Funk Guitar

GSBank 8 #28 Chorus Guitar

GMIDI #34 Finger Bass

Male Vocal

GS Bank 8 #24 Bandneon

Female Vocal

GMIDI #111 Fiddle

73  $\text{♩} = 116,00084$

DRUMS- Room

GS Bank 8 #29 Funk Guitar

GSBank 8 #28 Chorus Guitar

GMIDI #34 Finger Bass

Male Vocal

GS Bank 8 #24 Bandneon

Female Vocal

GMIDI #111 Fiddle  $\text{♩} = 116,00084$

76  $\text{♩} = 116,999886$

DRUMS- Room

GS Bank 8 #29 Funk Guitar

GSBank 8 #28 Chorus Guitar

GMIDI #34 Finger Bass

Male Vocal

GS Bank 8 #24 Bandneon

Female Vocal

GMIDI #111 Fiddle  $\text{♩} = 116,999886$

79

DRUMS- Room

GS Bank 8 #29 Funk Guitar

GSBank 8 #28 Chorus Guitar

GMIDI #34 Finger Bass

Male Vocal

GS Bank 8 #24 Bandneon

Female Vocal

GMIDI #111 Fiddle

82

DRUMS- Room

GS Bank 8 #29 Funk Guitar

GSBank 8 #28 Chorus Guitar

GMIDI #34 Finger Bass

Male Vocal

GS Bank 8 #24 Bandneon

Female Vocal

GMIDI #111 Fiddle

$\text{♩} = 116,000084$

$\text{♩} = 116,999886$

85

DRUMS- Room

GS Bank 8 #29 Funk Guitar

GSBank 8 #28 Chorus Guitar

GMIDI #34 Finger Bass

Male Vocal

GS Bank 8 #24 Bandneon

Female Vocal

GMIDI #111 Fiddle

89

DRUMS- Room

GS Bank 8 #29 Funk Guitar

GMIDI #34 Finger Bass

GS Bank 8 #24 Bandneon

GMIDI #111 Fiddle

93

DRUMS- Room

GS Bank 8 #29 Funk Guitar

GMIDI #34 Finger Bass

GS Bank 8 #24 Bandneon

GMIDI #111 Fiddle

♩ = 116,999886

97

DRUMS- Room

GS Bank 8 #29 Funk Guitar

GMIDI #34 Finger Bass

Male Vocal

Female Vocal

101

♩ = 116,000084

DRUMS- Room

GS Bank 8 #29 Funk Guitar

GMIDI #34 Finger Bass

Male Vocal

♩ = 116,999886

105

DRUMS- Room

GS Bank 8 #29 Funk Guitar

GMIDI #34 Finger Bass

Male Vocal

Female Vocal

109  $\text{♩} = 116,000084$

DRUMS- Room

GS Bank 8 #29 Funk Guitar

GSBank 8 #28 Chorus Guitar

GMIDI #34 Finger Bass

Male Vocal

GS Bank 8 #24 Bandneon

Female Vocal

GMIDI #111 Fiddle  $\text{♩} = 116,000084$

112  $\text{♩} = 116,999886$

DRUMS- Room

GS Bank 8 #29 Funk Guitar

GSBank 8 #28 Chorus Guitar

GMIDI #34 Finger Bass

Male Vocal

GS Bank 8 #24 Bandneon

GMIDI #111 Fiddle  $\text{♩} = 116,999886$

116  $\text{♩} = 116,000084$

DRUMS- Room

GS Bank 8 #29 Funk Guitar

GSBank 8 #28 Chorus Guitar

GMIDI #34 Finger Bass

Male Vocal

GS Bank 8 #24 Bandneon

Female Vocal

GMIDI #111 Fiddle  $\text{♩} = 116,000084$

120  $\text{♩} = 116,999886$

DRUMS- Room

GS Bank 8 #29 Funk Guitar

GSBank 8 #28 Chorus Guitar

GMIDI #34 Finger Bass

Male Vocal

GS Bank 8 #24 Bandneon

Female Vocal

GMIDI #111 Fiddle  $\text{♩} = 116,999886$

123

DRUMS- Room

GS Bank 8 #29 Funk Guitar

GSBank 8 #28 Chorus Guitar

GMIDI #34 Finger Bass

Male Vocal

GS Bank 8 #24 Bandneon

Female Vocal

GMIDI #111 Fiddle

126

DRUMS- Room

GS Bank 8 #29 Funk Guitar

GSBank 8 #28 Chorus Guitar

GMIDI #34 Finger Bass

Male Vocal

GS Bank 8 #24 Bandneon

Female Vocal

GMIDI #111 Fiddle

$\text{♩} = 116,000084$   $\text{♩} = 116,999886$

129

DRUMS- Room

GS Bank 8 #29 Funk Guitar

GSBank 8 #28 Chorus Guitar

GMIDI #34 Finger Bass

Male Vocal

GS Bank 8 #24 Bandneon

Female Vocal

GMIDI #111 Fiddle

132

DRUMS- Room

GS Bank 8 #29 Funk Guitar

GSBank 8 #28 Chorus Guitar

GMIDI #34 Finger Bass

Male Vocal

GS Bank 8 #24 Bandneon

Female Vocal

GMIDI #111 Fiddle

♩ = 116,000084

♩ = 116,999886

135

DRUMS- Room

GSBank 8 #28 Chorus Guitar

GMIDI #34 Finger Bass

Male Vocal

GS Bank 8 #24 Bandneon

Female Vocal

GMIDI #111 Fiddle

♩ = 116,999886

138

DRUMS- Room

GS Bank 8 #29 Funk Guitar

GMIDI #34 Finger Bass

GS Bank 8 #24 Bandneon

GMIDI #111 Fiddle

♩ = 116,000084

♩ = 116,000084

142

DRUMS- Room

GS Bank 8 #29 Funk Guitar

GMIDI #34 Finger Bass

GS Bank 8 #24 Bandneon

GMIDI #111 Fiddle

♩ = 116,999886

♩ = 116,999886

144

DRUMS- Room

GS Bank 8 #29 Funk Guitar

GSBank 8 #28 Chorus Guitar

GMIDI #34 Finger Bass

GS Bank 8 #24 Bandneon

GMIDI #111 Fiddle

DRUMS- Room

John - Cherry Bomb

♩ = 116,999886

5

8 ♩ = 116,000084 ♩ = 116,999886

12 ♩ = 116,000084

16 ♩ = 116,999886

20

23 ♩ = 116,000084 ♩ = 116,999886

27

30 ♩ = 116,000084 ♩ = 116,999886

33

V.S.

DRUMS- Room

♩ = 116,00084

36

♩ = 116,999886

39

♩ = 116,000084

42

♩ = 116,999886

46

49

♩ = 116,000084

♩ = 116,999886

52

56

♩ = 116,000084

♩ = 116,999886

60

63

♩ = 116,000084

♩ = 116,999886

67

DRUMS- Room

71

75  $\text{♩} = 116,000084$   $\text{♩} = 116,999886$

78

81  $\text{♩} = 116,000084$   $\text{♩} = 116,999886$

85

89  $\text{♩} = 116,000084$   $\text{♩} = 116,999886$   $\text{♩} = 113,999954$

93  $\text{♩} = 113,999954$   $\text{♩} = 116,000084$

97  $\text{♩} = 116,999886$

100

103  $\text{♩} = 116,000084$   $\text{♩} = 116,999886$

V.S.

107

111

♩ = 116,000084      ♩ = 116,999886

115

119

♩ = 116,000084      ♩ = 116,999886

123

126

♩ = 116,000084      ♩ = 116,999886

129

132

♩ = 116,000084      ♩ = 116,999886

136

139

♩ = 116,000084

DRUMS- Room

142 ♩ = 116,999886

144

♩ = 116,999886

2

6

♩ = 116,000084    ♩ = 116,999886

10

14

♩ = 116,000084    ♩ = 116,999886

18

22

♩ = 116,000084    ♩ = 116,999886

27

♩ = 116,000084

31

♩ = 116,999886

35

♩ = 116,000084

39

♩ = 116,999886

V.S.

GS Bank 8 #29 Funk Guitar

43  $\text{♩} = 116,000084$   $\text{♩} = 116,999886$

47

51  $\text{♩} = 116,000084$   $\text{♩} = 116,999886$

55

59  $\text{♩} = 116,000084$   $\text{♩} = 116,999886$

64

68  $\text{♩} = 116,000084$   $\text{♩} = 116,999886$

72  $\text{♩} = 116,000084$

76  $\text{♩} = 116,999886$

80  $\text{♩} = 116,000084$   $\text{♩} = 116,999886$

84

88  $\text{♩} = 116,000084$   $\text{♩} = 116,999886$

92  $\text{♩} = 113,999954$   $\text{♩} = 113,000099$   $\text{♩} = 112,000000$   $\text{♩} = 112,999954$   $\text{♩} = 116,000084$

96  $\text{♩} = 116,999886$

101

104  $\text{♩} = 116,000084$   $\text{♩} = 116,999886$

108  $\text{♩} = 116,000084$

112  $\text{♩} = 116,999886$

117  $\text{♩} = 116,000084$   $\text{♩} = 116,999886$

121

V.S.

♩ = 116,000084 ♩ = 116,999886

125

129

132

♩ = 116,000084 ♩ = 116,999886

138

♩ = 116,000084

142

♩ = 116,999886

144

# John - Cherry Bomb

## GSBank 8 #28 Chorus Guitar

♩ = 116,999886   ♩ = 116,000084   ♩ = 116,999886   ♩ = 116,000084   ♩ = 116,999886

**7**   **6**   **3**

20

23

26

29

33

36

39

42

45

2 54 ♩ = 116,999886  
5

GSBank-8 #12800084 Guitar

♩ = 116,999886

T		2	2	2	2	0	0		
A	5	0	0	0	0	1	1	1	
B		7	7	7	7	2	2	0	0

62

T	0	0	0	0	0	0	0	3	3	2	3
A	0	0	0		0	0	0	2	2	2	
B	3	3	3		0	0	0	2	2	2	

65

T	0	0	0	0	0	0	0	7	7	7	7
A	1	1	1	1	0	0	0	8	8	8	8
B	2	2	2	2	0	0	0	7	7	7	7

68 ♩ = 116,000084 ♩ = 116,999886

T	1	0	0	3	3	3	0	0	1	0	7	7	7	7
A	2	2	2	4	0	0	0	0	2	2	7	7	7	7
B									2	2	9	9	9	9

72

T	1	1	1	1	7	3	7	3	0	0	0	0
A	2	2	2	2	8	3	0	3	1	1	1	1
B					9	4	7	4	2	2	2	2

75 ♩ = 116,000084 ♩ = 116,999886

T	3	3	3	3	0	0	0	0	7	7	7
A	0	0	0	0	1	1	1	1	0	8	8
B					2	2	2	2	7	7	7

78

T	0	0	3	7	7	7	7	0	0
A	0	1	5	8	8	8	8	1	1
B		2	7	9	9	9	9	2	2

81 ♩ = 116,000084 ♩ = 116,999886

T	7	3	7	3	0	1	1	7	7	7	7
A	8	3	0	3	2	1	1	8	8	8	8
B	9	4	7	4	2	2	2	9	9	9	9

84

T	1	1	0	0	3	3	3	0	0	3	3
A	2	2	1	1	0	0	0	0	1	5	5
B			2	2					2	7	7

90 ♩ = 116,000084 ♩ = 116,999886 ♩ = 113,999954 ♩ = 116,999886 ♩ = 116,000084

T											
A											
B											

105 ♩ = 116,999886  
5

GSBank 8 #28 Chorus Guitar ♩ = 116,000084

3

112 ♩ = 116,999886

115

118

♩ = 116,000084

♩ = 116,999886

122

125

♩ = 116,000084

128 ♩ = 116,999886

131

134 ♩ = 116,000084

♩ = 116,999886

137

♩ = 116,000084 = 116,999886

GMIDI #34 Finger Bass

John - Cherry Bomb

♩ = 116,999886  
2

7      ♩ = 116,000084      ♩ = 116,999886

11      ♩ = 116,000084

16 ♩ = 116,999886

20      ♩ = 116,000084

24 ♩ = 116,999886

28      ♩ = 116,000084 ♩ = 116,999886

33

37      ♩ = 116,000084 ♩ = 116,999886

42      ♩ = 116,000084

V.S.

46 ♩ = 116,999886

50

♩ = 116,000084 ♩ = 116,999886

55

59

♩ = 116,000084 ♩ = 116,999886

63

67

♩ = 116,000084 ♩ = 116,999886

72

♩ = 116,000084

76 ♩ = 116,999886

81

♩ = 116,000084 ♩ = 116,999886

85

GMIDI #34 Finger Bass

89  $\text{♩} = 116,000084$   $\text{♩} = 116,999886$   $\text{♩} = 113,999954$

93  $\text{♩} = 113,999954$   $\text{♩} = 116,999886$   $\text{♩} = 116,000084$

102  $\text{♩} = 116,000084$   $\text{♩} = 116,999886$

107

111  $\text{♩} = 116,000084$   $\text{♩} = 116,999886$

115

119  $\text{♩} = 116,000084$   $\text{♩} = 116,999886$

124  $\text{♩} = 116,000084$

128  $\text{♩} = 116,999886$

133  $\text{♩} = 116,000084$   $\text{♩} = 116,999886$

V.S.

137

142 ♩ = 116,999886

145

# John - Cherry Bomb

Male Vocal

- Staff 2:  $\text{♩} = 116,000084$  and  $\text{♩} = 116,999886$
- Staff 3:  $\text{♩} = 116,000084$  and  $\text{♩} = 116,999886$
- Staff 4:  $\text{♩} = 116,000084$  and  $\text{♩} = 116,999886$
- Staff 5:  $\text{♩} = 116,000084$
- Staff 6:  $\text{♩} = 116,999886$
- Staff 7:  $\text{♩} = 116,000084$  and  $\text{♩} = 116,999886$
- Staff 8:  $\text{♩} = 116,000084$  and  $\text{♩} = 116,999886$

2

Male Vocal

53 ♩ = 116,000084 ♩ = 116,999886

57 ♩ = 116,000084

61 ♩ = 116,999886

65 ♩ = 116,000084 ♩ = 116,999886

70

75 ♩ = 116,000084 ♩ = 116,999886

79 ♩ = 116,000084

83 ♩ = 116,999886 ♩ = 116,000084 ♩ = 116,999886

92 ♩ = 113,999954 ♩ = 113,000050 ♩ = 113,000050 ♩ = 113,000050 ♩ = 113,000050 ♩ = 113,000050 ♩ = 113,000050 ♩ = 116,999886

99

♩ = 116,000084 ♩ = 116,999886 Male Vocal

3

104

2

110

♩ = 116,000084 ♩ = 116,999886

115

♩ = 116,000084

120

♩ = 116,999886

125

♩ = 116,000084 ♩ = 116,999886

130

134

♩ = 116,000084 ♩ = 116,999886

137

♩ = 116,000084 ♩ = 116,999886

4 6

♩ = 116,999886

2

2

3

6

♩ = 116,000084    ♩ = 116,999886

10

♩ = 116,000084    ♩ = 116,999886

4

4

3

3

22

♩ = 116,000084    ♩ = 116,999886

28

♩ = 116,000084    ♩ = 116,999886

32

♩ = 116,000084 ♩ = 116,999886

36

41

45 ♩ = 116,000084 ♩ = 116,999886

49 ♩ = 116,000084 ♩ = 116,999886

60 ♩ = 116,000084 ♩ = 116,999886

67 ♩ = 116,000084 ♩ = 116,999886

71

75 ♩ = 116,000084    ♩ = 116,999886

79

♩ = 116,000084

83 ♩ = 116,999886

87

♩ = 116,000084

91 ♩ = 116,999886    ♩ = 113,999954    ♩ = 113,6000000643    ♩ = 110,0000000043    ♩ = 110,0000000043    ♩ = 110,0000000043

4

GS Bank 8 #24 Bandneon

97 ♩ = 116,999886

♩ = 116,000084 ♩ = 116,999886

♩ = 116,000084 ♩ = 116,999886

113

119 ♩ = 116,000084 ♩ = 116,999886

123

127 ♩ = 116,000084 ♩ = 116,999886

131

♩ = 116,000084

135 ♩ = 116,999886

140 ♩ = 116,000084      ♩ = 116,999886

143

# John - Cherry Bomb

Female Vocal

♩ = 116,999886   ♩ = 116,000084   ♩ = 116,999886   ♩ = 116,000084   ♩ = 116,999886   ♩ = 116,000084

7   6   7

24 ♩ = 116,999886   ♩ = 116,000084

3

31 ♩ = 116,999886

36   ♩ = 116,000084   ♩ = 116,999886

2

42   ♩ = 116,000084   ♩ = 116,999886

5

51   ♩ = 116,000084   ♩ = 116,999886   ♩ = 116,000084

6

61 ♩ = 116,999886   ♩ = 116,000084   ♩ = 116,999886

6

71   ♩ = 116,000084

76 ♩ = 116,999886

2

82 ♩ = 116,000084   ♩ = 116,999886

4

2

Female Vocal

90 ♩ = 116,000084 ♩ = 116,999886 ♩ = 116,999886 ♩ = 116,999886 ♩ = 116,999886 ♩ = 116,999886 ♩ = 116,999886

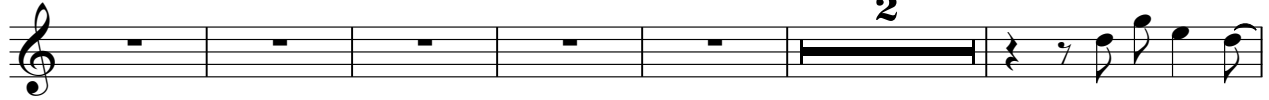

98

♩ = 116,000084 ♩ = 116,999886

108

♩ = 116,000084 ♩ = 116,999886

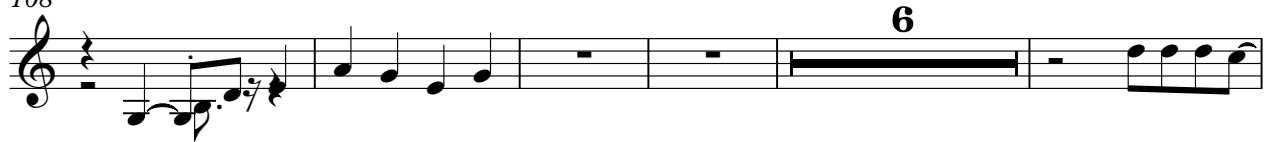

119

♩ = 116,000084 ♩ = 116,999886

124

♩ = 116,000084 ♩ = 116,999886

129

♩ = 116,000084

135

♩ = 116,999886

♩ = 116,000084 ♩ = 116,999886

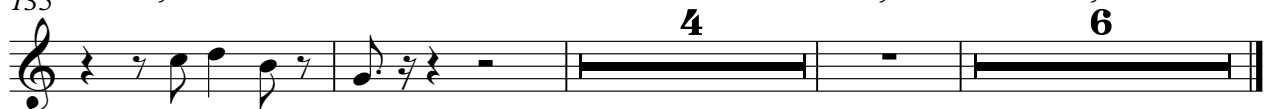

GMIDI #111 Fiddle

♩ = 116,000084 = 116,999886

59

♩ = 116,000084 ♩ = 116,999886

65

♩ = 116,000084

70

♩ = 116,999886

76

♩ = 116,000084 ♩ = 116,999886

82

♩ = 116,000084 ♩ = 116,999886 ♩ = 113,999954

88

♩ = 113,000091 ♩ = 110,999963 ♩ = 116,000084 = 116,999886 ♩ = 116,000084 ♩ = 116,999886

93

♩ = 116,000084 ♩ = 116,999886

110

114

♩ = 116,000084 ♩ = 116,999886

119

GMIDI #111 Fiddle

124

♩ = 116,000084 ♩ = 116,999886

129

♩ = 116,000084 ♩ = 116,999886

136

♩ = 116,000084

142 ♩ = 116,999886
