

John - Circle Of Life

♩ = 180,000183 ♩ = 180,000183 ♩ = 180,000183 ♩ = 180,000183 ♩ = 180,000183

Chant

Bass Melody

Bass

7

Chant

Bass

12

Chant

Bass

16

Chant

Bass

20

Bass Melody

Chant 2

Bass

22

Bass Melody

Chant 2

Bass

24

Bass Melody

Chant 2

Bass

26

Bass Melody

Chant 2

Bass

28

Bass Melody

Chant 2

Bass

30

Bass Melody

Chant 2

Bass

32

Chant 2

Bass

34

Bass Melody

Chant 2

Bass

Melody

37 $\text{♩} = 106,000137$

Drums

Bass

Melody

40 $\text{♩} = 106,000137$

Drums

Bass Melody

Bass

Melody

43 $\text{♩} = 106,000137$

Drums

Bass Melody

Bass

Melody

45

Drums

Bass

Melody

47

Drums

Bass Melody

Bass

Melody

50

Drums

Bass Melody

Bass

Melody

53

Drums

Bass

Melody

56

Drums

Bass

Melody

59

Drums

Bass

Melody

62

Drums

Bass

Melody

65

Drums

Bass

Melody

68

Drums

Bass

Melody

71

Drums

Bass Melody

Bass

Melody

74

Drums

Bass Melody

Bass

Melody

77

Drums

Bass

Melody

79

Drums

Bass Melody

Bass

Melody

82

Drums

Bass Melody

Bass

Melody

85

Drums

Bass

Melody

88

Drums

Bass

Melody

91

Drums

Bass

Melody

94

Drums

Bass

Melody

97

Drums

Bass

Melody

100

Drums

Bass

Melody

103

Drums

Bass

Melody

106

Drums

Bass

Melody

109

Drums

Bass

Melody

112

Drums

Bass

Melody

115

Drums

Bass

Melody

118

Drums

Bass

Melody

121

Drums

Bass Melody

Bass

Melody

124

Drums

Bass

Melody

127

Drums

Bass

Melody

130

Drums

Bass

Melody

132

Drums

Bass Melody

Bass

Melody

John - Circle Of Life

Drums

♩ = 180,000183 ♩ = 180,000183 ♩ = 180,000183 ♩ = 180,000183 ♩ = 180,000183

31

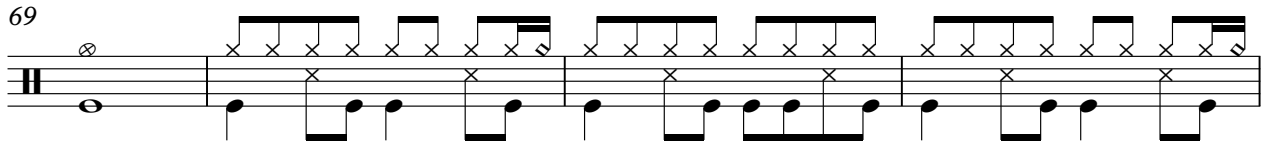
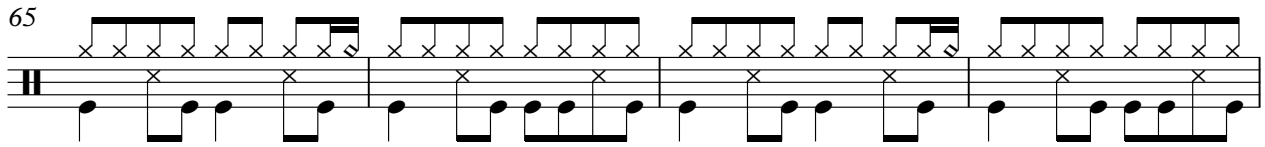
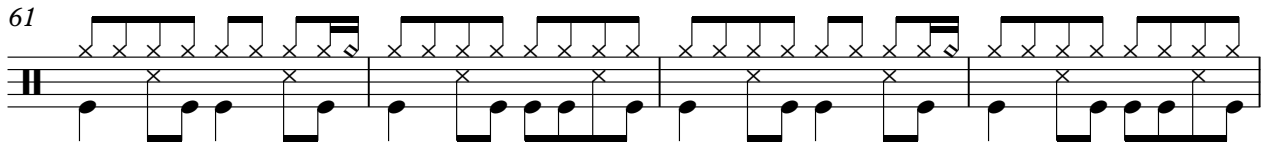
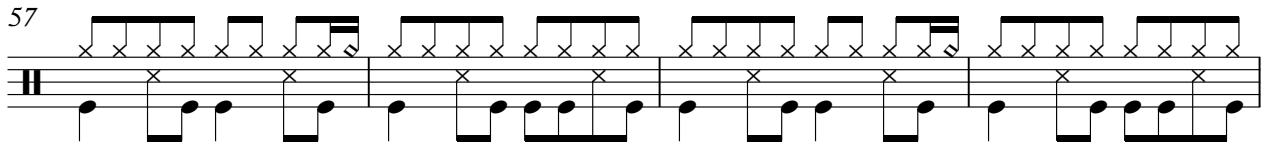
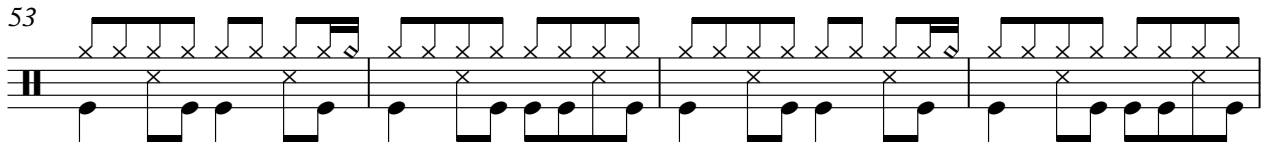
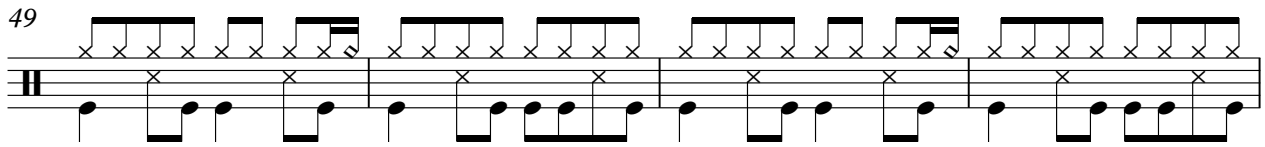
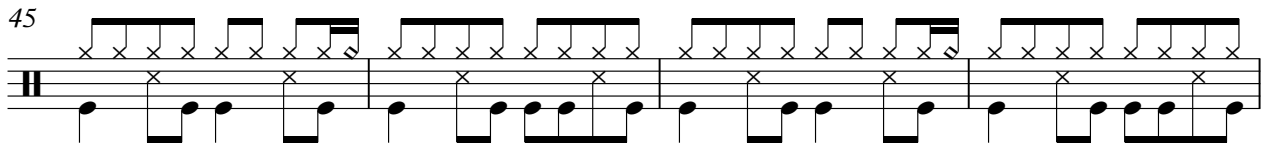
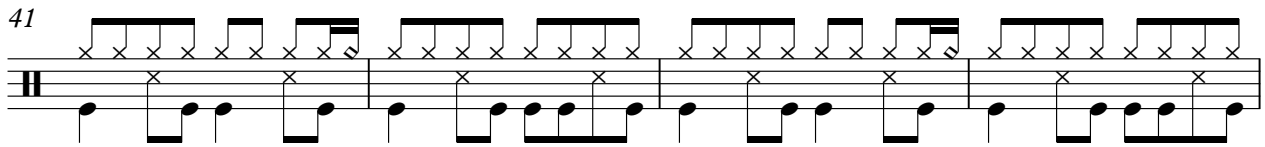
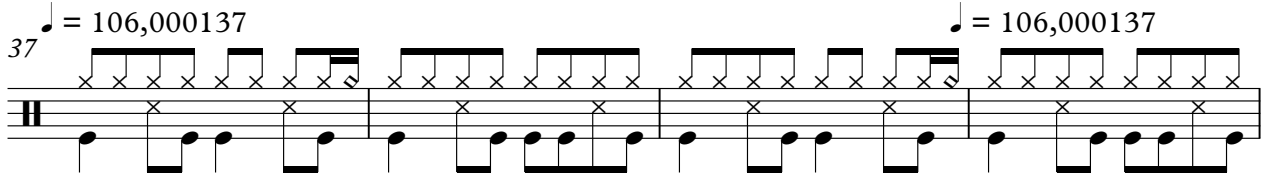
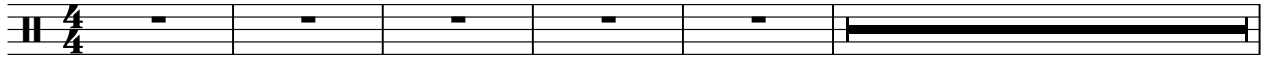

V.S.

73

77

81

85

89

93

97

101

105

109

Drums

113

117

121

125

129

132

Chant

John - Circle Of Life

♪ = 180,000183 ♫ = 180,000183 ♫ = 180,000183 ♫ = 180,000183 ♫ = 180,000183 ♫ = 180,000183

8

14

19

♪ = 106,000137 ♫ = 106,000137

17 **3** **95**

Bass Melody

John - Circle Of Life

♩ = 180,000 180,000 183 = 180,000 183 ♩ = 180,000 183

14

22

30 2 3 ♩ = 106,000 137 ♩ = 106,000 137

41 2 4 2

52 21 2 4

82 2 36

122 10 10 7

Chant 2

John - Circle Of Life

♩ = 180,000183 ♩ = 180,000183 ♩ = 180,000183 ♩ = 180,000183 ♩ = 180,000183

14

20

22

24

26

28

30

32

34

36

♩ = 106,000137 ♩ = 106,000137

3 95

John - Circle Of Life

Bass

♩ = 180,000183 ♩ = 180,000183 ♩ = 180,000183 ♩ = 180,000183

9

17

25

33 ♩ = 106,000137

40 ♩ = 106,000137

46

51

57

64

V.S.

70

76

81

86

92

99

105

111

117

123

129

132

John - Circle Of Life

Melody

$\text{♩} = 180,0001830,000183 = 180,0001830,000183 \text{♩} = 180,0001830,000183$

30

37 $\text{♩} = 106,000137$ $\text{♩} = 106,000137$

41

45

49

53

58

63

69

74

V.S.

Melody

3

128

132

