

# Garth Brooks - Unanswered Prayers

♩ = 75,000000  
PsmPlayer V3.80

4

Alto Sax.

Perc.

J. Gtr.

J. Gtr.

E. Bass

Solo

Solo

6

Alto Sax.

Perc.

J. Gtr.

J. Gtr.

E. Bass

Solo

Solo

8

Alto Sax.

Perc.

J. Gtr.

J. Gtr.

E. Bass

Solo

Solo

10

Alto Sax.

Perc.

J. Gtr.

J. Gtr.

E. Bass

Solo

Solo

12

Alto Sax.

Perc.

J. Gtr.

J. Gtr.

E. Bass

Solo

Solo

14

Alto Sax.

Perc.

J. Gtr.

J. Gtr.

E. Bass

Solo

Solo

16

Alto Sax.

Perc.

J. Gtr.

J. Gtr.

E. Bass

Solo

Solo

18

Alto Sax.

Perc.

J. Gtr.

J. Gtr.

E. Bass

Solo

Solo

20

Alto Sax.

Perc.

J. Gtr.

J. Gtr.

E. Bass

Syn. Str.

Vla.

Solo

Solo

22

Alto Sax.

Perc.

J. Gtr.

J. Gtr.

E. Bass

Organ

Syn. Str.

Vla.

Solo

Solo

24

Alto Sax.

Perc.

J. Gtr.

J. Gtr.

E. Bass

Organ

Syn. Str.

Vla.

Solo

Solo

26

Alto Sax.

Perc.

J. Gtr.

J. Gtr.

E. Bass

Organ

Syn. Str.

Vla.

Solo

Solo

28

Alto Sax.

Perc.

J. Gtr.

J. Gtr.

E. Bass

Organ

Syn. Str.

Vla.

Solo

Solo

30

Alto Sax.

Perc.

J. Gtr.

J. Gtr.

E. Bass

Syn. Str.

Vla.

Solo

Solo

32

Alto Sax.

Perc.

J. Gtr.

J. Gtr.

E. Bass

Organ

Syn. Str.

Vla.

Solo

Solo

34

Alto Sax.

Perc.

J. Gtr.

J. Gtr.

E. Bass

Organ

Syn. Str.

Vla.

Solo

Solo

36

Alto Sax.

Perc.

J. Gtr.

J. Gtr.

E. Bass

Syn. Str.

Vla.

Solo

Solo

38

Alto Sax.

Perc.

J. Gtr.

J. Gtr.

E. Bass

Syn. Str.

Vla.

Solo

Solo

40

Alto Sax.

Perc.

J. Gtr.

J. Gtr.

E. Bass

Syn. Str.

Vla.

Solo

Solo

41

Alto Sax.

Perc.

J. Gtr.

J. Gtr.

E. Bass

Syn. Str.

Vla.

Solo

Solo

43

Alto Sax.

Perc.

J. Gtr.

J. Gtr.

E. Bass

Organ

Solo

Solo

45

Alto Sax.

Perc.

J. Gtr.

J. Gtr.

E. Bass

Organ

Syn. Str.

Vln.

Solo

Solo

47

Alto Sax.

Perc.

J. Gtr.

J. Gtr.

E. Bass

Organ

Syn. Str.

Vln.

Solo

Solo

49

Alto Sax.

Perc.

J. Gtr.

J. Gtr.

E. Bass

Organ

Syn. Str.

Vla.

Solo

Solo

53

Alto Sax.

Perc.

J. Gtr.

J. Gtr.

E. Bass

Organ

Syn. Str.

Vla.

Solo

Solo

55

Alto Sax.

Perc.

J. Gtr.

J. Gtr.

E. Bass

Organ

Syn. Str.

Vla.

Solo

Solo

57

59

Alto Sax.

Perc.

J. Gtr.

J. Gtr.

E. Bass

Organ

Syn. Str.

Vln.

Solo

Solo

61

Alto Sax.

Perc.

J. Gtr.

J. Gtr.

E. Bass

Organ

Syn. Str.

Vla.

Solo

Solo

63

Alto Sax.

Perc.

E. Bass

Organ

Syn. Str.

Vla.

Solo

Solo

# Garth Brooks - Unanswered Prayers

Alto Saxophone

♩ = 75,000000

2

7

11

16

20

25

30

35

39

43

V.S.

Alto Saxophone

48

53

57

60

# Garth Brooks - Unanswered Prayers

## Percussion

♩ = 75,000000  
PsmPlayer V3.80

7

13

17

21

25

29

33

37

41

V.S.

2

Percussion

45

49

53

57

61

♩ = 75,000000

5

8

11

14

17

20

23

25

27

30

34

37

40

42

45

48

51

53

56

59

61

♩ = 75,000000

5

8

11

14

17

20

23

25

27

V.S.

61

3

# Garth Brooks - Unanswered Prayers

Electric Bass

♩ = 75,000000

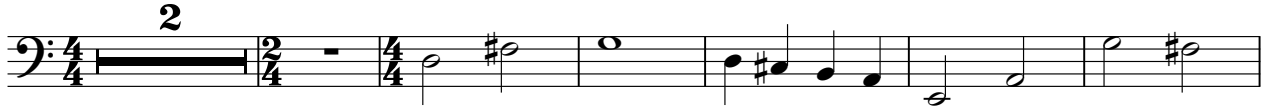

V.S.

# Garth Brooks - Unanswered Prayers

Rock Organ

♩ = 75,000000

23

27

34

47

52

54

2

# Rock Organ

60

63

# Garth Brooks - Unanswered Prayers

## Synth Strings

♩ = 75,000000

2

49 *Synth Strings*

52

55

59

62

# Garth Brooks - Unanswered Prayers

Viola

♩ = 75,000000

8

7

20

25

31

38

45

50

56

60

2

# Garth Brooks - Unanswered Prayers

Solo

♩ = 75,000000

6  
10  
15  
19  
22  
25  
28  
33  
38

V.S.

41

45

49

52

55

60

63

# Garth Brooks - Unanswered Prayers

Solo

♩ = 75,000000

6

10

15

19

22

25

28

33

38

V.S.

41

45

49

52

55

60

63