

# John - Crocodile Rock

♩ = 154,000153

piano

Saw-anal

5

piano

Saw-anal

7

piano

Saw-anal

10

Melody  
Drums  
piano  
Saw-anal  
Bass  
E.guitar

12

Melody  
Drums  
piano  
Saw-anal  
Bass  
E.guitar

14

Melody  
Drums  
piano  
Saw-anal  
Bass  
E.guitar

16

Melody  
Drums  
piano  
Saw-anal  
Bass  
E.guitar

18

Melody

Drums

piano

Saw-anal

Bass

E.guitar

20

Melody

Drums

piano

Saw-anal

Bass

E.guitar

22

Melody

Drums

piano

Saw-anal

Bass

E.guitar

24

Melody

Drums

piano

Saw-anal

Bass

E.guitar

26

Melody

Drums

piano

Saw-anal

Bass

E.guitar

28

Melody

Drums

piano

Saw-anal

Bass

E.guitar

30

Melody

Drums

piano

Bass

E.guitar

32

Melody

Drums

piano

Bass

E.guitar

34

Melody  
Drums  
piano  
Bass  
E.guitar

36

Melody  
Drums  
piano  
Bass  
E.guitar

38

Melody

Drums

piano

Bass

E.guitar

40

Melody

Drums

piano

Bass

E.guitar

42

Melody

Drums

piano

Saw-anal

Bass

E.guitar

Chor-ahh

44

Drums

piano

Saw-anal

Bass

E.guitar

Chor-ahh

46

Drums

piano

Saw-anal

Bass

E.guitar

Chor-ahh

48

Drums

piano

Saw-anal

Bass

E.guitar

Chor-ahh

50

Melody

Drums

piano

Saw-anal

Bass

E.guitar

Chor-ahh

52

Melody

Drums

piano

Saw-anal

Bass

E.guitar

54

Melody

Drums

piano

Saw-anal

Bass

E.guitar

56

Melody

Drums

piano

Saw-anal

Bass

E.guitar

58

Melody

Drums

piano

Saw-anal

Bass

E.guitar

60

Melody

Drums

piano

Saw-anal

Bass

E.guitar

62

Melody

Drums

piano

Saw-anal

Bass

E.guitar

64

Melody

Drums

piano

Saw-anal

Bass

E.guitar

66

Melody

Drums

piano

Saw-anal

Bass

E.guitar

68

Melody

Drums

piano

Saw-anal

Bass

E.guitar

70

Melody

Drums

piano

Saw-anal

Bass

E.guitar

72

Melody

Drums

piano

Bass

E.guitar

74

Melody  
Drums  
piano  
Bass  
E.guitar

76

Melody  
Drums  
piano  
Bass  
E.guitar

78

Melody

Drums

piano

Bass

E.guitar

80

Melody

Drums

piano

Bass

E.guitar

82

Melody

Drums

piano

Saw-anal

Bass

E.guitar

Chor-ahh

84

Drums

piano

Saw-anal

Bass

E.guitar

Chor-ahh

86

Drums

piano

Saw-anal

Bass

E.guitar

Chor-ahh

88

Drums

piano

Saw-anal

Bass

E.guitar

Chor-ahh

90

Melody  
Drums  
piano  
Saw-anal  
Bass  
E.guitar  
Chor-ahh

92

Melody  
Drums  
piano  
Saw-anal  
Bass  
E.guitar

94

Melody

Drums

piano

Saw-anal

Bass

E.guitar

96

Melody

Drums

piano

Saw-anal

Bass

E.guitar

97

Melody  
Drums  
piano  
Saw-anal  
Bass  
E.guitar

98

Melody  
Drums  
piano  
Saw-anal  
Bass  
E.guitar

99

Melody

Drums

piano

Saw-anal

Bass

E.guitar

100

Melody

Drums

piano

Saw-anal

Bass

E.guitar

101

Melody

Drums

piano

Saw-anal

Bass

E.guitar

103

Melody

Drums

piano

Saw-anal

Bass

E.guitar

105

Melody

Drums

piano

Saw-anal

Bass

E.guitar

107

Melody

Drums

piano

Saw-anal

Bass

E.guitar

109

Melody  
Drums  
piano  
Saw-anal  
Bass  
E.guitar

111

Melody  
Drums  
piano  
Bass  
E.guitar

113

Melody

Drums

piano

Bass

E.guitar

115

Melody

Drums

piano

Bass

E.guitar

116

Melody

Drums

piano

Bass

E.guitar

118

Melody

Drums

piano

Bass

E.guitar

120

Melody

Drums

piano

Bass

E.guitar

122

Melody

Drums

piano

Saw-anal

Bass

E.guitar

Chor-ahh

124

Drums

piano

Saw-anal

Bass

E.guitar

Chor-ahh

126

Drums

piano

Saw-anal

Bass

E.guitar

Chor-ahh

128

Drums

piano

Saw-anal

Bass

E.guitar

Chor-ahh

130

Drums

piano

Saw-anal

Bass

E.guitar

Chor-ahh

132

Drums

piano

Saw-anal

Bass

E.guitar

Chor-ahh

134

Drums

piano

Saw-anal

Bass

E.guitar

Chor-ahh

136

Drums

piano

Saw-anal

Bass

E.guitar

Chor-ahh

138

Drums

piano

Saw-anal

Bass

E.guitar

Chor-ahh

Reset Volume  
Reset Pan  
Reset Expression

Reset Pitch  
Reset After

Reset M

# John - Crocodile Rock

## Melody

♩ = 154,000153

9

13

16

19

23

26

30

34

39

41

7

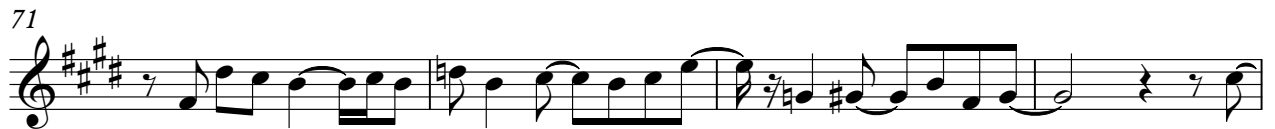

98

102

105

109

114

118

121

Drums

John - Crocodile Rock

♩ = 154,000153  
**10**

14

18

22

25

28

31

34

38

42

V.S.

Drums

45

48

51

55

59

62

65

69

72

75

79

82

85

88

91

95

98

101

105

108

V.S.

111

114

118

121

124

127

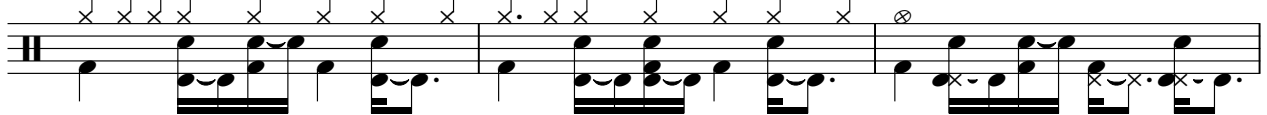

130

133

136

138

piano

# John - Crocodile Rock

♩ = 154,000153

5

8

11

14

17

20

V.S.

23

26

29

33

37

43

47

51

55

58

62

65

68

70

73

76

80

84

87

91

95

99

103

107

110

113

116

V.S.

119

123

127

131

134

137

# John - Crocodile Rock

Saw-anal

♩ = 154,000153

2

5

8

11

14

17

19

21

23

25

V.S.

28

13

45

51

53

55

57

59

61

63

65

67

71

12

88

92

94

96

98

100

102

104

V.S.

106

110

12

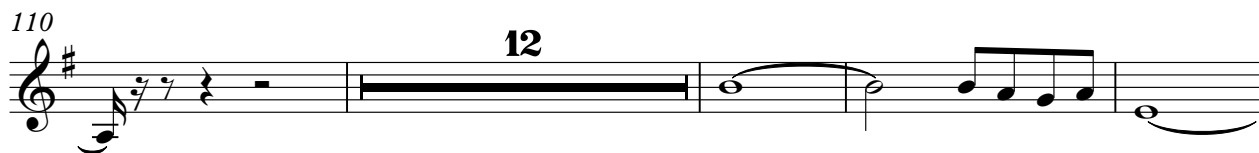

126

132

136

2

# John - Crocodile Rock

Bass

♩ = 154,000153

9

13

17

21

25

29

32

36

40

44

V.S.

V.S.

130

135

138

John - Crocodile Rock

E.guitar

♩ = 154,000153

**10**

13

15

17

19

21

23

25

28

32

V.S.

35

39

42

45

48

51

53

55

57

59

61

63

65

67

71

74

76

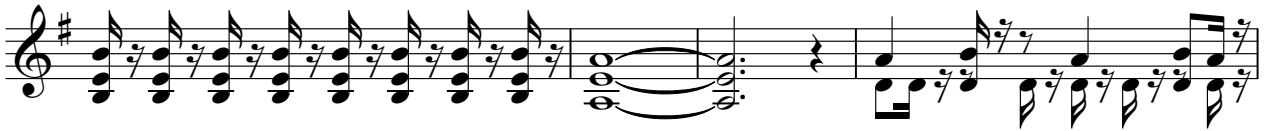

80

82

85

V.S.

88

91

93

95

97

99

101

103

105

107

110

113

115

118

121

124

127

130

133

136

138

Chor-ahh

John - Crocodile Rock

♩ = 154,000153

42

47

84

90

32

126

132

136

Reset Volume                      Reset After  
Reset Pan    Reset Expression    Reset P  
Reset M