

John - Dimples

♩ = 137,999878

- Trombone:** Rests throughout the system.
- Electric Guitar (top):** Plays a complex melodic line with slurs and ties.
- Electric Guitar (bottom):** Plays a complex melodic line with slurs and ties.
- Electric Piano:** Rests throughout the system.

♩ = 137,999878

- Perc.** Continues the eighth-note pattern with accents.
- E. Gtr. (top):** Continues the complex melodic line with slurs and ties.
- E. Gtr. (bottom):** Continues the complex melodic line with slurs and ties.

8

Perc.

J. Gtr.

J. Gtr.

E. Gtr.

E. Gtr.

E. Gtr.

A. Bass

11

Tbn.

Perc.

J. Gtr.

J. Gtr.

E. Gtr.

E. Gtr.

E. Gtr.

A. Bass

E. Piano

14

17

20

Tbn.
Perc.
J. Gtr.
J. Gtr.
E. Gtr.
E. Gtr.
E. Gtr.
A. Bass
E. Piano

23

Tbn.
Perc.
J. Gtr.
J. Gtr.
E. Gtr.
E. Gtr.
E. Gtr.
A. Bass
E. Piano

25

Tbn.

Perc.

J. Gtr.

J. Gtr.

E. Gtr.

E. Gtr.

E. Gtr.

A. Bass

E. Piano

28

Tbn.

Perc.

J. Gtr.

J. Gtr.

E. Gtr.

E. Gtr.

E. Gtr.

A. Bass

E. Piano

47

Perc.

J. Gtr.

J. Gtr.

E. Gtr.

E. Gtr.

E. Gtr.

A. Bass

49

Perc.

J. Gtr.

J. Gtr.

E. Gtr.

E. Gtr.

E. Gtr.

A. Bass

51

Perc.

J. Gtr.

J. Gtr.

E. Gtr.

E. Gtr.

E. Gtr.

A. Bass

53

Perc.

J. Gtr.

J. Gtr.

E. Gtr.

E. Gtr.

E. Gtr.

A. Bass

55

57

59

61

64

Tbn.

Perc.

J. Gtr.

J. Gtr.

E. Gtr.

E. Gtr.

E. Gtr.

A. Bass

E. Piano

67

Tbn.

Perc.

J. Gtr.

J. Gtr.

E. Gtr.

E. Gtr.

E. Gtr.

A. Bass

E. Piano

70

Tbn.

Perc.

J. Gtr.

E. Gtr.

E. Gtr.

A. Bass

E. Piano

73

Tbn.

Perc.

J. Gtr.

E. Gtr.

A. Bass

E. Piano

2

Trombone

62

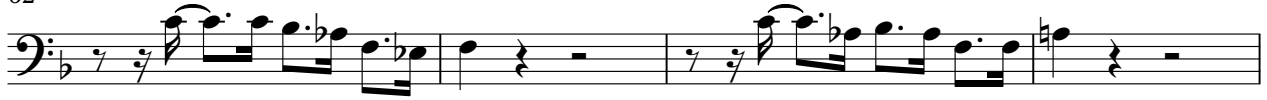

66

70

72

John - Dimples

Percussion

♩ = 137,999878

V.S.

Percussion

47

52

57

61

65

69

73

♩ = 137,999878

2

6

10

14

18

22

26

30

34

38

V.S.

42

46

50

54

58

62

66

70

♩ = 137,999878

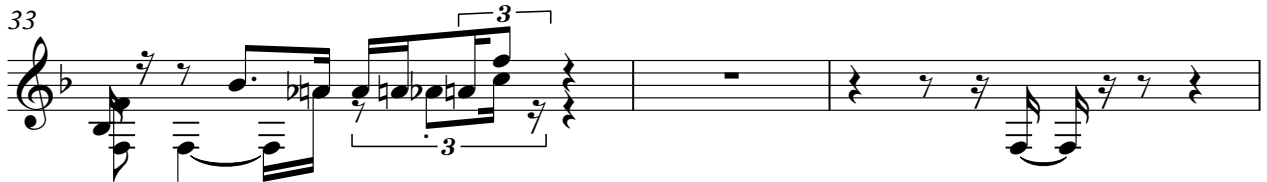
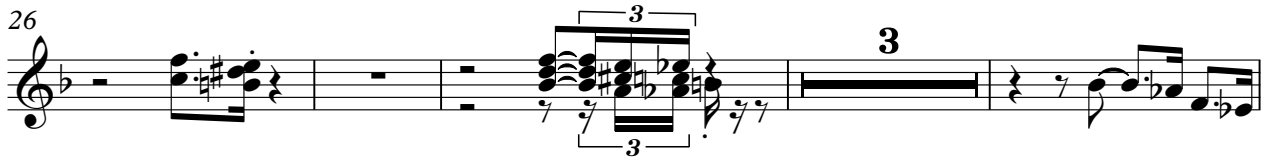
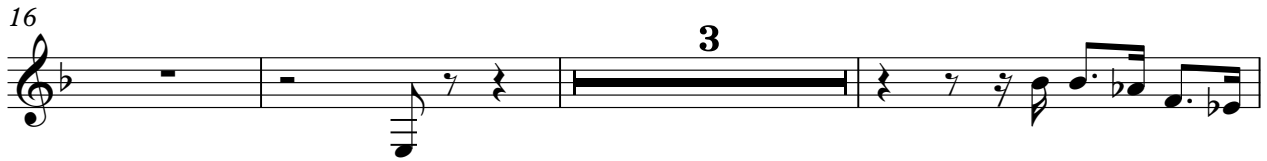
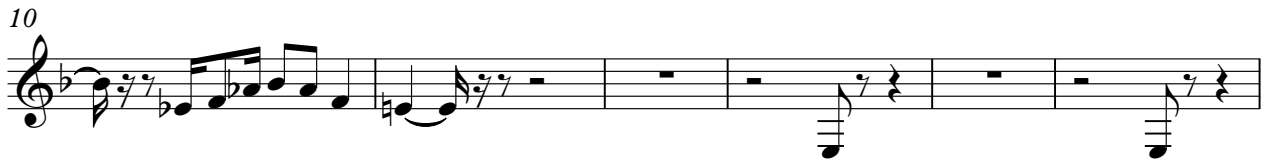

43

45

47

50

52

54

57

59

62

68

Electric Guitar

John - Dimples

♩ = 137,999878

2

5

8

11

13

15

17

20

23

25

V.S.

27

30

32

35

38

40

42

44

47

50

52

3

54

56

58

60

63

66

68

3

70

5

Electric Guitar

John - Dimples

♩ = 137,999878

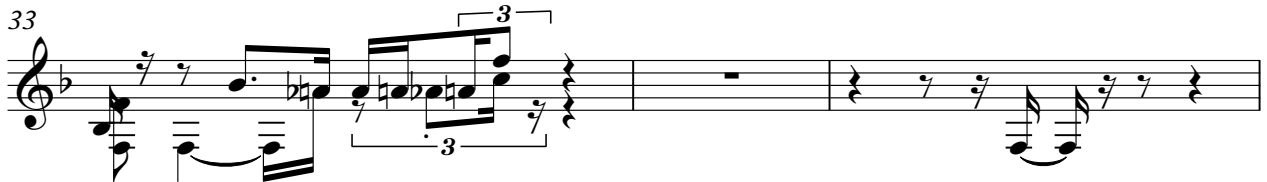
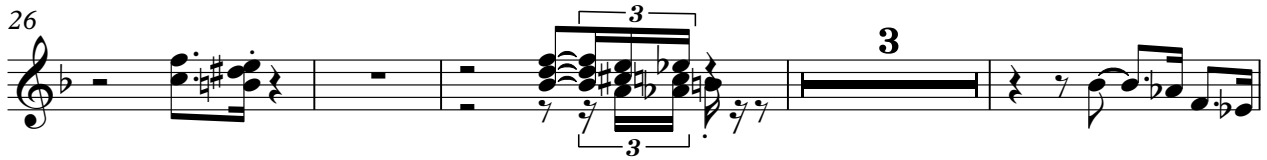
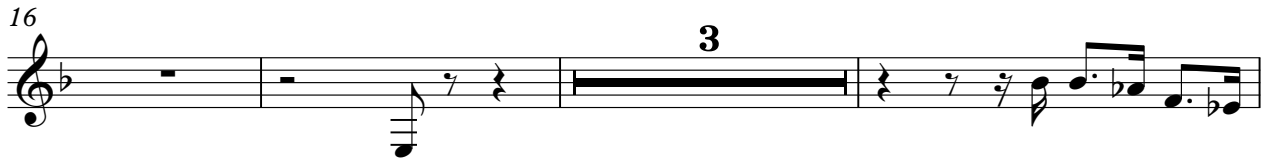
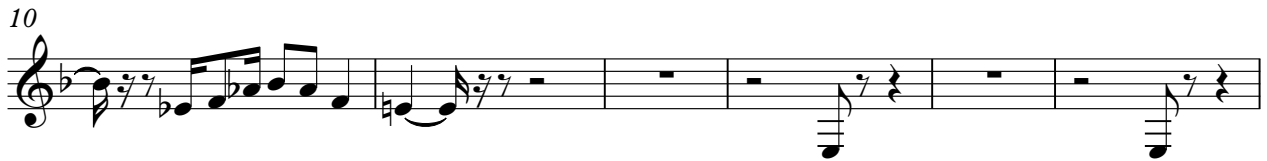

43

45

47

50

52

54

57

59

62

68

John - Dimples

Electric Guitar

♩ = 137,999878

2

5

8

11

13

15

17

20

23

25

V.S.

27

30

32

35

38

40

42

44

47

50

52

3

54

56

58

60

63

66

68

3

70

5

Acoustic Bass

John - Dimples

♩ = 137,999878

V.S.

46

51

56

61

66

70

73

Electric Piano

John - Dimples

♩ = 137,999878

11

15

19

24

29

34

38

41

18

2

Electric Piano

62

66

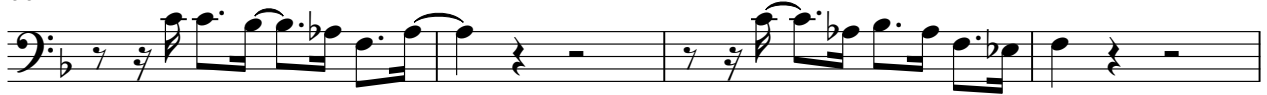

70

72

