

John - Don`T Go Breaking My Heart

♩ = 134,000061

2

6

Drums

Bass

Strings

Strings

8

Drums

Guitar

Bass

Melody

Strings

Strings

Piano

10

Drums

Guitar

Bass

Melody

Piano

12

Drums

Guitar

Bass

Melody

Piano

14

Drums

Guitar

Bass

Melody

Piano

17

Drums

Guitar

Bass

Melody

Piano

20

Drums

Guitar

Bass

Melody

Piano

22

Drums

Guitar

Bass

Melody

Piano

24

Drums

Guitar

Bass

Melody

Strings

Piano

27

Drums

Guitar

Bass

Melody

Strings

Piano

30

Drums

Guitar

Bass

Melody

Strings

Piano

32

Drums

Guitar

Bass

Melody

Strings

Piano

34

Drums

Guitar

Bass

Melody

Strings

Piano

37

Drums

Guitar

Bass

Melody

Strings

Piano

39

Drums

Guitar

Bass

Melody

Strings

Piano

42

Drums

Guitar

Bass

Melody

Strings

Piano

44

Drums

Guitar

Bass

Melody

Strings

Piano

46

Drums

Guitar

Bass

Melody

Strings

Piano

48

Drums

Guitar

Bass

Melody

Strings

Strings

Piano

50

Drums

Bass

Strings

Strings

52

Drums

Guitar

Bass

Melody

Strings

Strings

Piano

54

Drums

Guitar

Bass

Melody

Strings

Strings

Piano

56

Drums

Guitar

Bass

Melody

Strings

Piano

58

Drums

Guitar

Bass

Melody

Strings

Piano

61

Drums

Guitar

Bass

Melody

Strings

Piano

64

Drums

Guitar

Bass

Melody

Strings

Piano

66

Drums

Guitar

Bass

Melody

Strings

Piano

69

Drums

Guitar

Bass

Melody

Strings

Piano

72

Drums

Guitar

Bass

Melody

Strings

Piano

74

Drums

Guitar

Bass

Melody

Strings

Piano

76

Drums

Guitar

Bass

Melody

Strings

Piano

78

Drums

Guitar

Bass

Melody

Strings

Piano

81

Drums

Guitar

Bass

Melody

Strings

Piano

83

Drums

Guitar

Bass

Melody

Strings

Piano

86

Drums

Guitar

Bass

Melody

Strings

Piano

89

Drums

Guitar

Bass

Melody

Strings

Piano

91

Drums

Guitar

Bass

Melody

Strings

Piano

93

Drums

Guitar

Bass

Melody

Strings

Strings

95

Drums

Guitar

Bass

Strings

Strings

Piano

97

Drums

Guitar

Bass

Strings

Piano

99

Drums

Guitar

Bass

Strings

Piano

101

Drums

Guitar

Bass

Strings

Piano

103

Drums

Guitar

Bass

Strings

Piano

106

Drums

Guitar

Bass

Melody

Strings

Piano

108

Drums

Guitar

Bass

Melody

Strings

Piano

110

Drums

Guitar

Bass

Melody

Strings

Piano

112

Drums

Guitar

Bass

Melody

Strings

Piano

114

Drums

Guitar

Bass

Melody

Strings

Piano

117

Drums

Guitar

Bass

Melody

Strings

Piano

119

Drums

Guitar

Bass

Strings

Piano

121

Drums

Guitar

Bass

Strings

Piano

123

Drums

Guitar

Bass

Strings

Piano

John - Don`T Go Breaking My Heart

Drums

♩ = 134,000061

V.S.

Drums

38

41

45

48

52

55

59

63

66

70

Drums

73

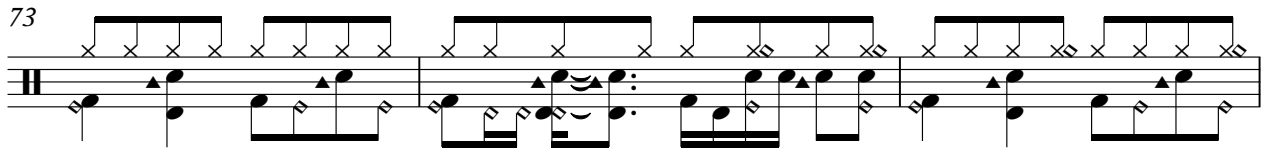

76

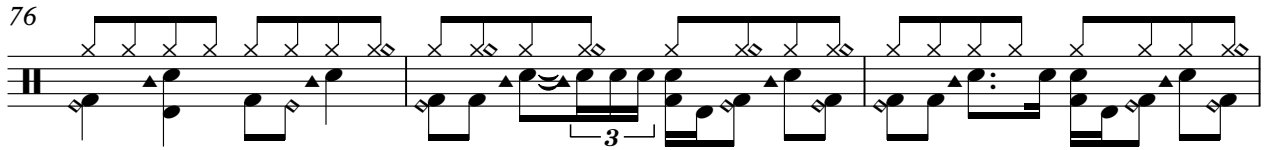

79

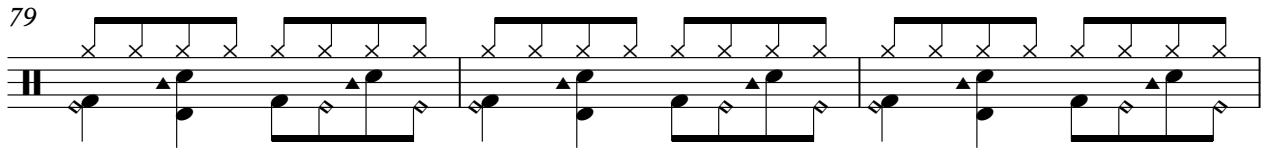

82

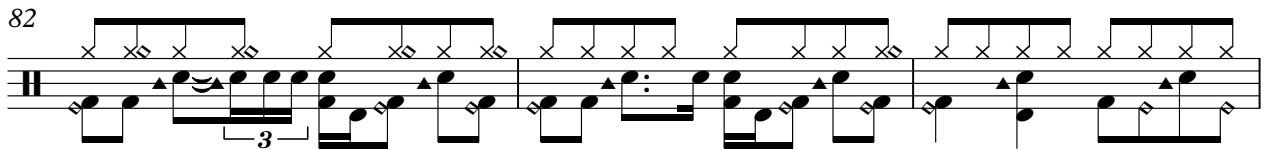

85

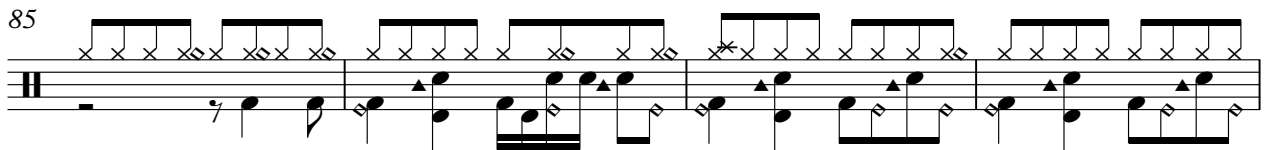

89

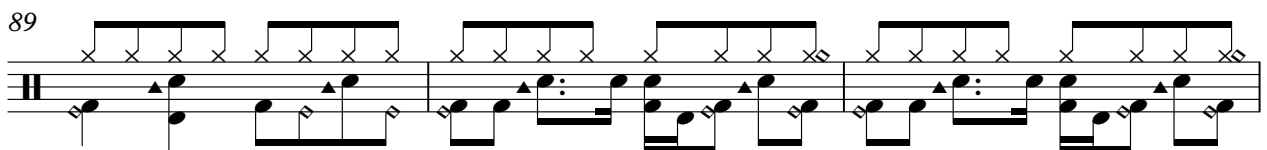

92

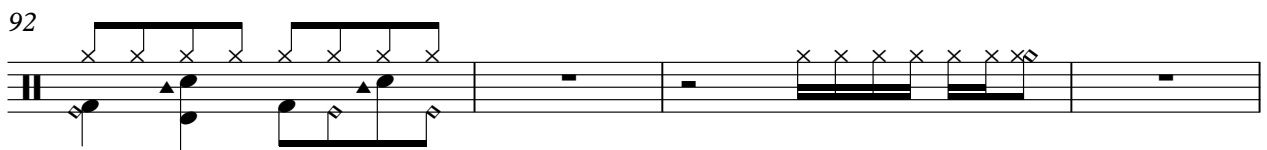

96

99

103

107

110

114

117

121

John - Don`T Go Breaking My Heart

Guitar

♩ = 134,000061

7

10

14

19

23

28

32

36

40

45

V.S.

49 

54 

58 

63 

67 

72 

76 

80 

84 

89 

93

2

98

102

107

111

115

120

122

John - Don`T Go Breaking My Heart

Bass

♩ = 134,000061

6

11

16

21

26

32

38

43

47

V.S.

51

56

61

66

70

76

82

87

91

95

100

105

111

117

121

John - Don`T Go Breaking My Heart

Melody

♩ = 134,000061

8

12

17

22

27

32

37

43

47

3

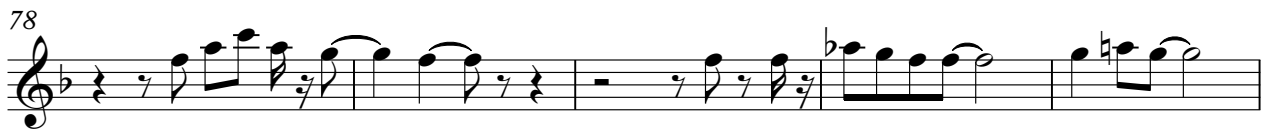
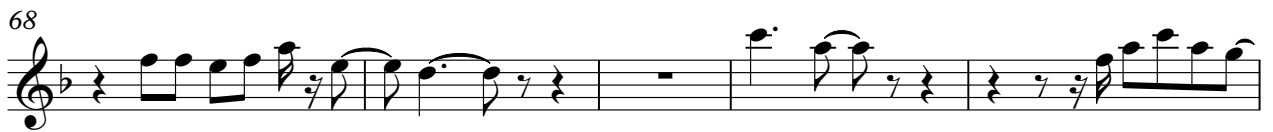

Melody

114

7

John - Don`T Go Breaking My Heart

Strings

♩ = 134,000061

5

8

40

50

53

40

95

28

John - Don`T Go Breaking My Heart

Strings

♩ = 134,000061

2

6

9 16

29

34

38

43

48

51

55

V.S.

2

61

64

65

66

70

75

80

86

91

94

97

100

103

Strings

107

112

118

121

John - Don`T Go Breaking My Heart

Piano

♩ = 134,000061

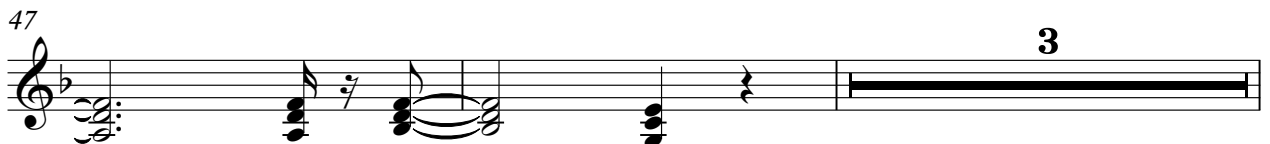
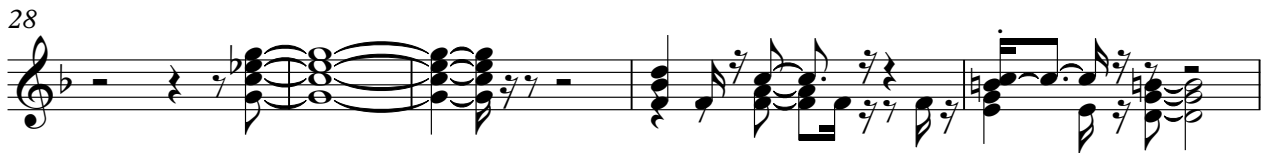

52

55

58

62

66

72

76

82

87

91

98

101

105

110

113

118

121

