

John - Dreamin With My Eyes Wide Open (Clay Walker)

♩ = 163,000076

GUITAR A.1

GUITAR STEEL

MELODY

BASS E.1

GUITAR E.1

GUITAR E.2

GUITAR E.3

FIDDLE 1

PIANO A.1

5

BASS E.1

GUITAR E.1

GUITAR E.2

8

GUITAR STEEL

GUITAR E.1

11

crash 1 49

hh clsd 42

kick 1 36

snare 1 38

tambourine 54

GUITAR A.1

BASS E.1

GUITAR E.1

GUITAR E.2

GUITAR E.3

PIANO A.1

14

hh clsd 42

kick 1 36

snare 1 38

tambourine 54

GUITAR A.1

BASS E.1

GUITAR E.1

GUITAR E.2

GUITAR E.3

PIANO A.1

16

hh clsd 42

kick 1 36

snare 1 38

tambourine 54

GUITAR A.1

BASS E.1

GUITAR E.1

GUITAR E.2

GUITAR E.3

FIDDLE 1

PIANO A.1

18

hh clsd 42

kick 1 36

snare 1 38

tambourine 54

GUITAR A.1

MELODY

BASS E.1

GUITAR E.1

GUITAR E.2

GUITAR E.3

FIDDLE 1

PIANO A.1

20

The musical score consists of the following parts:

- crash 1 49**: A single vertical bar line in the first measure, followed by a whole rest in the second measure.
- hh clsd 42**: A series of eighth notes with 'x' marks above them, indicating closed hi-hat sounds, spanning both measures.
- kick 1 36**: A single vertical bar line in the first measure, followed by a whole rest in the second measure.
- tambourine 54**: A series of eighth notes, spanning both measures.

22

hh clsd 42

tambourine 54

GUITAR A.1

MELODY

BASS E.1

GUITAR E.2

PIANO A.1

24

hh clsd 42

tambourine 54

GUITAR A.1

MELODY

BASS E.1

GUITAR E.2

PIANO A.1

26

hh clsd 42

tambourine 54

GUITAR A.1

MELODY

BASS E.1

GUITAR E.2

PIANO A.1

28

hh clsd 42

tambourine 54

GUITAR A.1

MELODY

BASS E.1

GUITAR E.2

PIANO A.1

30

hh clsd 42

tambourine 54

GUITAR A.1

MELODY

BASS E.1

GUITAR E.2

GUITAR E.3

PIANO A.1

32

hh clsd 42

tambourine 54

GUITAR A.1

MELODY

BASS E.1

GUITAR E.2

GUITAR E.3

PIANO A.1

34

hh clsd 42

tambourine 54

GUITAR A.1

MELODY

BASS E.1

GUITAR E.2

GUITAR E.3

PIANO A.1

36 

crash 2 57

hh clsd 42

kick 1 36

snare 1 38

tambourine 54

GUITAR A.1

MELODY

BASS E.1

GUITAR E.2

PIANO A.1

38

hh clsd 42

kick 1 36

snare 1 38

tambourine 54

GUITAR A.1

MELODY

BASS E.1

GUITAR E.2

PIANO A.1

40

hh clsd 42

kick 1 36

snare 1 38

tambourine 54

GUITAR A.1

MELODY

BASS E.1

GUITAR E.2

Harmony

PIANO A.1

42

hh clsd 42

kick 1 36

snare 1 38

tom low 2 41

tom high 2 48

tom mid 2 45

tambourine 54

GUITAR A.1

MELODY

BASS E.1

GUITAR E.2

Harmony

PIANO A.1

44

The musical score is organized into two systems. The first system contains five drum parts: 'crash 1 49', 'hh clsd 42', 'kick 1 36', 'snare 1 38', and 'tambourine 54'. The second system contains seven parts: 'GUITAR A.1', 'GUITAR STEEL', 'MELODY', 'BASS E.1', 'GUITAR E.2', 'GUITAR E.3', and 'PIANO A.1'. The 'GUITAR STEEL' and 'MELODY' parts feature long, horizontal oval markings, likely indicating sustained notes or specific playing techniques. The 'PIANO A.1' part is written in a grand staff with a treble clef and includes a piano accompaniment with chords and arpeggios.

46

hh clsd 42

kick 1 36

snare 1 38

tambourine 54

GUITAR A.1

GUITAR STEEL

MELODY

BASS E.1

GUITAR E.2

GUITAR E.3

Harmony

PIANO A.1

48

hh clsd 42

kick 1 36

snare 1 38

tambourine 54

GUITAR A.1

GUITAR STEEL

MELODY

BASS E.1

GUITAR E.2

GUITAR E.3

Harmony

PIANO A.1

- **hh clsd 42**: Closed hi-hats with a steady eighth-note pattern.
- **kick 1 36**: Kick drum with a pattern of eighth notes and quarter notes.
- **snare 1 38**: Snare drum with a pattern of eighth notes and quarter notes.
- **tambourine 54**: Tambourine with a steady eighth-note pattern.
- **GUITAR STEEL**: Steel guitar with a sustained chordal accompaniment.
- **MELODY**: Melody line with a simple eighth-note and quarter-note pattern.
- **BASS E.1**: Bass line with a steady eighth-note pattern.
- **Harmony**: Harmony line with a sustained chordal accompaniment.

49

hh clsd 42

kick 1 36

snare 1 38

tambourine 54

GUITAR A.1

GUITAR STEEL

MELODY

BASS E.1

GUITAR E.2

GUITAR E.3

Harmony

FIDDLE 1

PIANO A.1

51

crash 2 57

hh clsd 42

kick 1 36

snare 1 38

tambourine 54

GUITAR A.1

GUITAR STEEL

MELODY

BASS E.1

GUITAR E.2

GUITAR E.3

Harmony

FIDDLE 1

PIANO A.1

53

hh clsd 42

kick 1 36

snare 1 38

tambourine 54

GUITAR A.1

GUITAR STEEL

MELODY

BASS E.1

GUITAR E.2

GUITAR E.3

Harmony

FIDDLE 1

PIANO A.1

55

hh clsd 42

kick 1 36

snare 1 38

tambourine 54

GUITAR A.1

GUITAR STEEL

MELODY

BASS E.1

GUITAR E.2

GUITAR E.3

Harmony

FIDDLE 1

PIANO A.1

57

hh clsd 42

kick 1 36

snare 1 38

tambourine 54

GUITAR A.1

GUITAR STEEL

MELODY

BASS E.1

GUITAR E.2

GUITAR E.3

Harmony

PIANO A.1

58

hh clsd 42

kick 1 36

snare 1 38

tambourine 54

GUITAR A.1

GUITAR STEEL

MELODY

BASS E.1

GUITAR E.2

GUITAR E.3

Harmony

FIDDLE 1

PIANO A.1

60

hh clsd 42

kick 1 36

snare 1 38

tambourine 54

GUITAR A.1

GUITAR STEEL

MELODY

BASS E.1

GUITAR E.2

Harmony

FIDDLE 1

PIANO A.1

Detailed description of the musical score: The score is for page 25, starting at measure 60. It features a variety of instruments. The percussion section includes 'hh clsd' (hi-hat closed) with a steady eighth-note pattern, 'kick 1' with a pattern of eighth notes, 'snare 1' with a pattern of eighth notes and accents, and 'tambourine 54' with a steady eighth-note pattern. The guitar section includes 'GUITAR A.1' with a melodic line in the treble clef, 'GUITAR STEEL' with a melodic line in the treble clef, 'GUITAR E.2' with a bass line in the bass clef, and 'Harmony' with a melodic line in the treble clef. The 'MELODY' part is in the treble clef and has a few notes in the first measure. The 'BASS E.1' part is in the bass clef and has a few notes in the first measure. The 'FIDDLE 1' part is in the treble clef and has a melodic line. The 'PIANO A.1' part is in the treble clef and has a complex accompaniment with many notes and rests.

62

hh clsd 42

kick 1 36

snare 1 38

tambourine 54

GUITAR A.1

GUITAR STEEL

MELODY

BASS E.1

GUITAR E.2

GUITAR E.3

Harmony

FIDDLE 1

PIANO A.1

64

crash 1 49

hh clsd 42

kick 1 36

snare 1 38

tambourine 54

GUITAR A.1

MELODY

BASS E.1

GUITAR E.2

GUITAR E.3

FIDDLE 1

PIANO A.1

66

crash 2 57

hh clsd 42

kick 1 36

snare 1 38

tambourine 54

GUITAR A.1

BASS E.1

GUITAR E.2

GUITAR E.3

FIDDLE 1

PIANO A.1

68

hh clsd 42

kick 1 36

snare 1 38

tambourine 54

GUITAR A.1

BASS E.1

GUITAR E.2

GUITAR E.3

FIDDLE 1

PIANO A.1

70

hh clsd 42

kick 1 36

snare 1 38

tom low 2 41

tom mid 2 45

tambourine 54

GUITAR A.1

BASS E.1

GUITAR E.2

GUITAR E.3

FIDDLE 1

PIANO A.1

72

kick 1 36

snare 1 38

tambourine 54

GUITAR A.1

GUITAR STEEL

MELODY

BASS E.1

GUITAR E.2

GUITAR E.3

FIDDLE 1

PIANO A.1

74

76

kick 1 36

snare 1 38

tambourine 54

GUITAR A.1

GUITAR STEEL

MELODY

BASS E.1

GUITAR E.2

GUITAR E.3

PIANO A.1

Detailed description of the musical score: The score is for measures 76 and 77. It features ten staves. The top three staves are for percussion: kick 1 36, snare 1 38, and tambourine 54. The next three staves are for guitars: GUITAR A.1 (treble clef), GUITAR STEEL (treble clef), and GUITAR E.2 (bass clef). The next two staves are for bass and piano: BASS E.1 (bass clef) and PIANO A.1 (treble clef). The final staff is GUITAR E.3 (bass clef). The key signature is one flat (Bb). The tempo and meter are not explicitly stated but appear to be 4/4. The score includes various musical notations such as notes, rests, and accidentals.

78

kick 1 36

snare 1 38

tambourine 54

GUITAR A.1

GUITAR STEEL

MELODY

BASS E.1

GUITAR E.2

GUITAR E.3

PIANO A.1

80

82

84

kick 1 36

snare 1 38

tambourine 54

GUITAR A.1

GUITAR STEEL

MELODY

BASS E.1

GUITAR E.2

GUITAR E.3

PIANO A.1

- GUITAR STEEL:** Provides harmonic support with sustained chords.
- GUITAR E.2:** A bass guitar part with chords and single notes.
- GUITAR E.3:** A bass guitar part with chords and single notes.
- PIANO A.1:** A piano accompaniment with chords and single notes.

86

88 

90

hh clsd 42

kick 1 36

snare 1 38

tambourine 54

GUITAR A.1

GUITAR STEEL

MELODY

BASS E.1

GUITAR E.2

PIANO A.1

92

hh clsd 42

kick 1 36

snare 1 38

tambourine 54

GUITAR A.1

GUITAR STEEL

MELODY

BASS E.1

GUITAR E.2

PIANO A.1

hh clsd 42

kick 1 36

snare 1 38

tom low 2 41

tom high 2 48

tom mid 2 45

tambourine 54

GUITAR A.1

GUITAR STEEL

MELODY

BASS E.1

GUITAR E.2

PIANO A.1

96

crash 1 49

hh clsd 42

kick 1 36

snare 1 38

tambourine 54

GUITAR A.1

GUITAR STEEL

MELODY

BASS E.1

GUITAR E.2

GUITAR E.3

Harmony

PIANO A.1

98

hh clsd 42

kick 1 36

snare 1 38

tambourine 54

GUITAR A.1

GUITAR STEEL

MELODY

BASS E.1

GUITAR E.2

GUITAR E.3

Harmony

PIANO A.1

100

hh clsd 42

kick 1 36

snare 1 38

tambourine 54

GUITAR A.1

GUITAR STEEL

MELODY

BASS E.1

GUITAR E.2

GUITAR E.3

Harmony

PIANO A.1

101

hh clsd 42

kick 1 36

snare 1 38

tambourine 54

GUITAR A.1

GUITAR STEEL

MELODY

BASS E.1

GUITAR E.2

GUITAR E.3

Harmony

FIDDLE 1

PIANO A.1

103

crash 2 57

hh clsd 42

kick 1 36

snare 1 38

tambourine 54

GUITAR A.1

GUITAR STEEL

MELODY

BASS E.1

GUITAR E.2

GUITAR E.3

Harmony

FIDDLE 1

PIANO A.1

105

hh clsd 42

kick 1 36

snare 1 38

tambourine 54

GUITAR A.1

GUITAR STEEL

MELODY

BASS E.1

GUITAR E.2

GUITAR E.3

Harmony

FIDDLE 1

PIANO A.1

107

hh clsd 42

kick 1 36

snare 1 38

tambourine 54

GUITAR A.1

GUITAR STEEL

MELODY

BASS E.1

GUITAR E.2

GUITAR E.3

Harmony

FIDDLE 1

PIANO A.1

109

hh clsd 42

kick 1 36

snare 1 38

tambourine 54

GUITAR A.1

GUITAR STEEL

MELODY

BASS E.1

GUITAR E.2

GUITAR E.3

Harmony

FIDDLE 1

PIANO A.1

111

hh clsd 42

kick 1 36

snare 1 38

tambourine 54

GUITAR A.1

GUITAR STEEL

MELODY

BASS E.1

GUITAR E.2

GUITAR E.3

Harmony

FIDDLE 1

PIANO A.1

113

hh clsd 42

kick 1 36

snare 1 38

tambourine 54

GUITAR A.1

GUITAR STEEL

MELODY

BASS E.1

GUITAR E.2

GUITAR E.3

Harmony

FIDDLE 1

PIANO A.1

115

hh clsd 42

kick 1 36

snare 1 38

tom low 2 41

tom mid 2 45

tambourine 54

GUITAR A.1

GUITAR STEEL

MELODY

BASS E.1

GUITAR E.2

GUITAR E.3

Harmony

FIDDLE 1

PIANO A.1

116

crash 2 57

hh clsd 42

kick 1 36

snare 1 38

tambourine 54

GUITAR A.1

GUITAR STEEL

MELODY

BASS E.1

GUITAR E.1

GUITAR E.2

FIDDLE 1

PIANO A.1

118

- crash 1 49**: A single bar with a crash symbol.
- hh clsd 42**: A snare drum part with a series of 'x' marks indicating hits.
- kick 1 36**: A kick drum part with a series of quarter notes.
- snare 1 38**: A snare drum part with a series of quarter notes.
- tambourine 54**: A tambourine part with a series of quarter notes.
- BASS E.1**: A bass guitar part in bass clef with a series of quarter notes.

120

hh clsd 42

kick 1 36

snare 1 38

tambourine 54

GUITAR A.1

GUITAR STEEL

BASS E.1

GUITAR E.1

GUITAR E.2

PIANO A.1

122

hh clsd 42

kick 1 36

snare 1 38

tambourine 54

GUITAR A.1

GUITAR STEEL

BASS E.1

GUITAR E.1

GUITAR E.2

PIANO A.1

124

hh clsd 42

kick 1 36

snare 1 38

tambourine 54

GUITAR A.1

GUITAR STEEL

BASS E.1

GUITAR E.1

GUITAR E.2

PIANO A.1

125

- crash 2 57**: A single bar with a crash symbol.
- hh clsd 42**: Hi-hat closed, showing rhythmic patterns with 'x' marks.
- kick 1 36**: Kick drum part with rhythmic notation.
- snare 1 38**: Snare drum part with rhythmic notation.
- tambourine 54**: Tambourine part with rhythmic notation.
- MELODY**: Melody line in treble clef.
- BASS E.1**: Bass line in bass clef.

127

hh clsd 42

kick 1 36

snare 1 38

tambourine 54

GUITAR A.1

GUITAR STEEL

MELODY

BASS E.1

GUITAR E.2

GUITAR E.3

PIANO A.1

129

hh clsd 42

kick 1 36

snare 1 38

tambourine 54

GUITAR A.1

GUITAR STEEL

MELODY

BASS E.1

GUITAR E.2

GUITAR E.3

PIANO A.1

131

hh clsd 42

kick 1 36

snare 1 38

tambourine 54

GUITAR A.1

GUITAR STEEL

MELODY

BASS E.1

GUITAR E.2

GUITAR E.3

PIANO A.1

133

hh clsd 42

kick 1 36

snare 1 38

tambourine 54

GUITAR A.1

GUITAR STEEL

MELODY

BASS E.1

GUITAR E.2

GUITAR E.3

PIANO A.1

135

hh clsd 42

kick 1 36

snare 1 38

tambourine 54

GUITAR A.1

GUITAR STEEL

MELODY

BASS E.1

GUITAR E.2

GUITAR E.3

FIDDLE 1

PIANO A.1

137

139

hh clsd 42

kick 1 36

snare 1 38

tambourine 54

GUITAR A.1

GUITAR STEEL

BASS E.1

GUITAR E.1

GUITAR E.2

GUITAR E.3

FIDDLE 1

PIANO A.1

141

hh clsd 42

kick 1 36

snare 1 38

tambourine 54

GUITAR A.1

GUITAR STEEL

BASS E.1

GUITAR E.1

GUITAR E.2

GUITAR E.3

PIANO A.1

143

hh clsd 42

kick 1 36

snare 1 38

tom low 2 41

tom high 2 48

tom mid 2 45

tambourine 54

GUITAR A.1

GUITAR STEEL

BASS E.1

GUITAR E.1

GUITAR E.2

GUITAR E.3

PIANO A.1

145

The musical score consists of the following parts:

♩ = 163,000076

11 **7** **23**

44

19 **31**

97

21 **19**

138

6 **3**

♩ = 163,000076

35 15 13

This block contains the first three measures of a guitar tab. The first measure is marked with a treble clef, a 4/4 time signature, and the number 35. The second measure is marked with the number 15. The third measure is marked with the number 13. Above each measure is a circled 'X' symbol with a horizontal line underneath it. The notes are represented by thick black horizontal bars on the staff.

66

21 15

This block contains the fourth and fifth measures of a guitar tab. The fourth measure is marked with the number 21. The fifth measure is marked with the number 15. Above each measure is a circled 'X' symbol with a horizontal line underneath it. The notes are represented by thick black horizontal bars on the staff.

105

11 9 22

This block contains the sixth, seventh, and eighth measures of a guitar tab. The sixth measure is marked with the number 11. The seventh measure is marked with the number 9. The eighth measure is marked with the number 22. Above each measure is a circled 'X' symbol with a horizontal line underneath it. The notes are represented by thick black horizontal bars on the staff.

♩ = 163,000076

11

11

15

15

19

19

23

23

27

27

31

31

35

35

39

39

43

43

47

47

V.S.

51

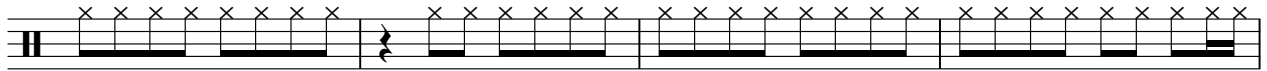

55

59

63

67

71

90

94

98

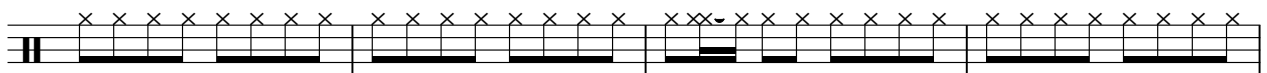

102

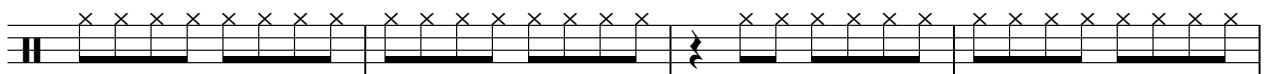

106

110

114

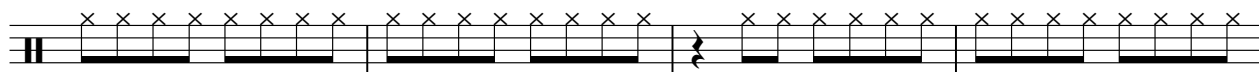

118

122

126

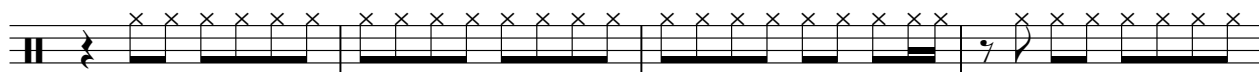

130

134

138

142

hh open 46

John - Dreamin With My Eyes Wide Open (Clay Walk

♩ = 163,000076

144

3

♩ = 163,000076

11

16

15

36

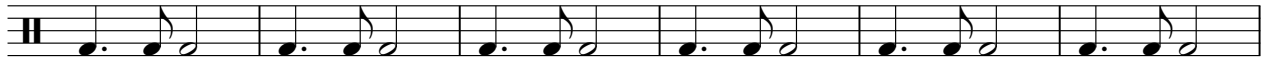

42

46

49

52

55

58

61

V.S.

110

114

120

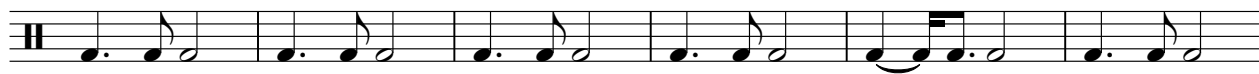

126

129

132

135

138

142

4

kick 2 35

John - Dreamin With My Eyes Wide Open (Clay Walk

♩ = 163,000076

144 **3**

♩ = 163,000076

11

72

78

84

90

96

100

104

108

112

118

tom low 2 41

John - Dreamin With My Eyes Wide Open (Clay Walk

♩ = 163,000076

42 27

72

23 19

115

28 4

tom high 2 48

John - Dreamin With My Eyes Wide Open (Clay Walk

♩ = 163,000076

42 **51**

95

48 **4**

♩ = 163,000076

42 **27**

72

23 **19**

115

28 **4**

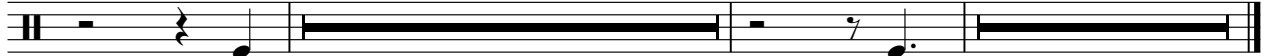

♩ = 163,000076

11

15

19

23

27

31

35

39

43

47

51

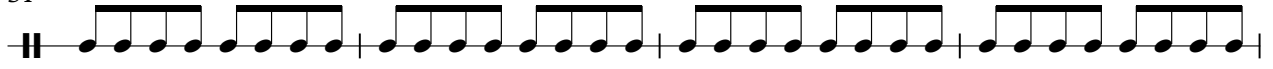

55

59

63

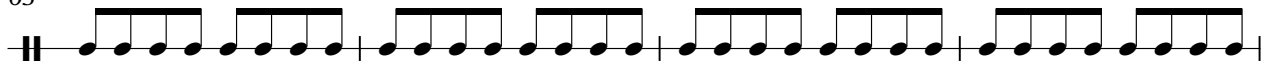

67

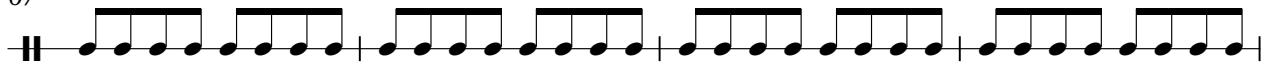

71

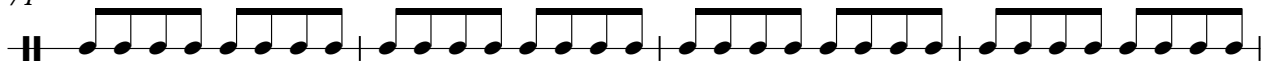

75

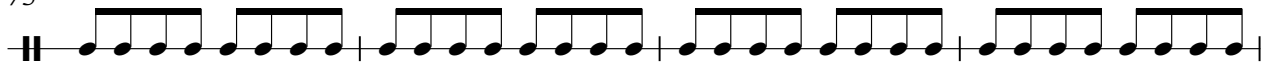

79

83

87

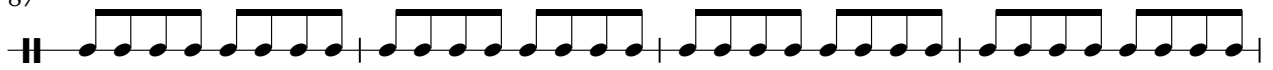

91

95

99

103

107

111

115

119

123

127

V.S.

131

135

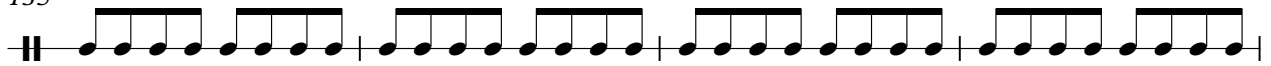

139

143

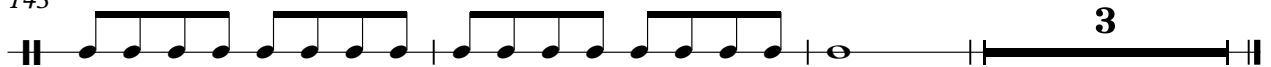

♩ = 163,000076

9

14

17

20

23

26

29

32

35

38

3

41

44

47

50

53

56

59

62

65

68

71

74

77

80

83

86

89

92

95

98

101

104

107

110

114

117

120

123

126

129

GUITAR A.1

132

135

139

142

144

GUITAR STEEL

John - Dreamin With My Eyes Wide Open (Clay Walk)

♩ = 163,000076

8 35

47

55

62 8

76

82

88

93

101

108

V.S.

GUITAR STEEL

115

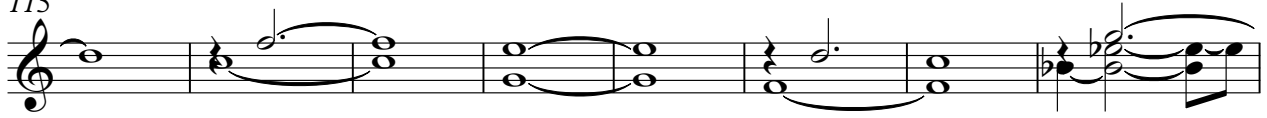

123

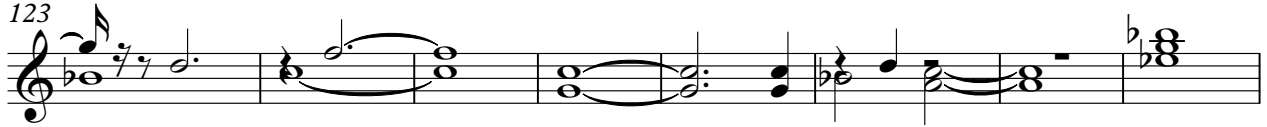

131

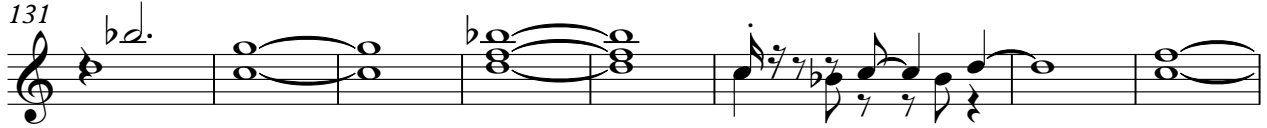

139

144

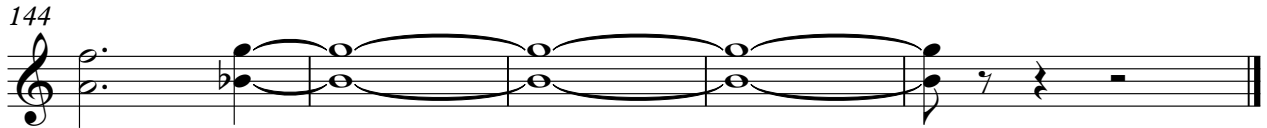

MELODY

John - Dreamin With My Eyes Wide Open (Clay Walk)

♩ = 163,000076

18

22

26

30

35

39

43

47

51

55

V.S.

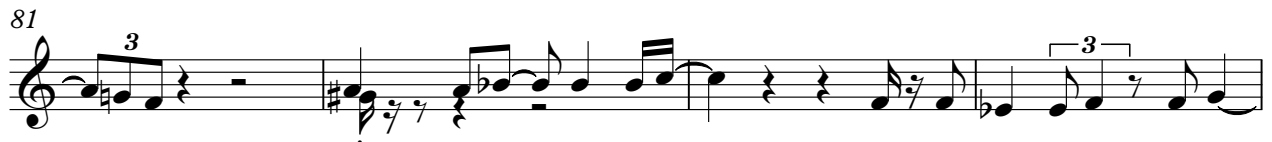
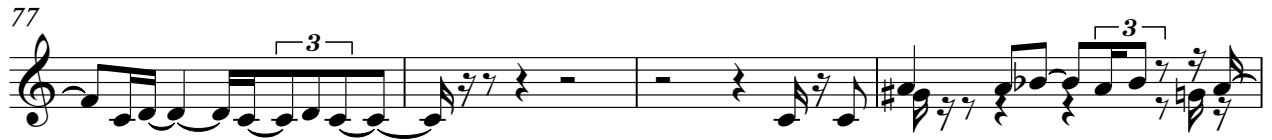
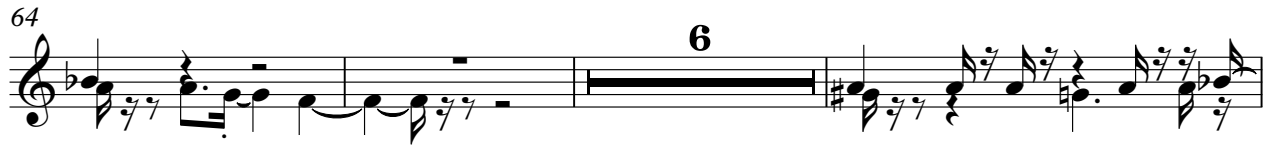

BASS E.1

John - Dreamin With My Eyes Wide Open (Clay Walk)

♩ = 163,000076

5

13

19

25

31

37

42

48

53

59

V.S.

65

70

76

82

88

93

98

103

109

114

♩ = 163,000076

2

GUITAR E 2

50

50

54

54

58

58

62

62

66

66

71

71

75

75

78

78

81

81

85

85

GUITAR E.2

3

89

93

98

103

108

112

116

119

123

127

V.S.

4

GUITAR E.2

131

135

138

142

144

♩ = 163,000076

FIDDLE 1

John - Dreamin With My Eyes Wide Open (Clay Walk)

♩ = 163,000076

15 3

21 29 3

55

62

68

74 28 3

107 2 2 3

115 18

136 9

♩ = 163,000076
10

14

17

19

22

25

28

31

33

35

V.S.

V.S.

Measures shown: 120, 122, 124, 126, 129, 132, 135, 139, 142, 144.